KEN DOBSON
"a new sport in town"
C-FAX 1070

Victoria Times

92nd YEAR, No. 212 ★★ VICTORIA, B.C., THURSDAY, FEBRUARY 19, 1976 15 CENTS DAILY, 30 CENTS SATURDAY

THE VOLUME DEALER peter pollen ford

Same Killers in Pen Siege

FROLICKING in the snow with a timber wolf could be dangerous, but Gus Vandepolder and Dusty are old friends who respect one another. Vandepolder is the manager of the Valley Zoo in Edmonton, and two-year-old Dusty has lived in the zoo since he was a small pup.

NEW WESTMINSTER (CP) — Three prisoners armed with knives seized three guards in the British Columbia penitentiary today. A penitentiary official said there was a demand by prisoners for the pain-killing drug demerol.

RCMP rushed reinforcements to the maximum-security institution.

Two of the three prisoners were identified as Dwight Lucas and Andy Bruce, convicted murderers involved in a 41-hour hostage incident last June which ended in the death of a prison classification officer when guards stormed in to free the hostages.

The other prisoner was identified as Dwight Low, facing a charge of stabbing a prison security officer.

Lucas and Bruce were among eight prisoners or former prisoners who took court action to abolish solitary confinement in the jail. Lucas and Bruce were moved out of solitary when the federal court ruled that solitary confinement was cruel and unusual punishment.

Doug McGregor, acting regional director of the Canadian Penitentiary Service, said the incident began at 8:20 a.m. Details were not clear, but the guards could have been in the area with breakfast for prisoners.

"It's a mystery to me right now just what had occurred or how this had happened," McGregor said.

"They appear to have at least two knives."

McGregor said circumstances were nothing like what happened in a hostage-taking incident last June which ended in a killing.

"They are just relating to some conditions in the cell. They want to talk to another inmate but we can't confirm why or what this was about yet. Everything is quiet."

Two of the hostages were identified as Donald Crawford, one year from retirement, and a 21-year-old man by the name of Jarvis. The third guard is a veteran member of the pen staff.

From outside the old prison overlooking the Fraser River, everything appeared to be calm. The only hints of something wrong were a sign saying "no visitors today" and arrival of reporters and photographers.

News people were kept outside the administration building.

Prison Director Dragan Cernetic was not available.

The hostages were being held in the administrative segregation area. The prison holds about 450 men.

Lucas, Bruce and Clair Wilson were charged with murder in the June killing of classification officer Mary Steinhauser at the penitentiary but the charge was stayed.

DEFIANT Lucas (left), Bruce at earlier hearing

Student Job Plan Backed

The provincial government's $9 million plan to subsidize summer jobs for students has won more support from Times readers than opposition.

But the Times opinion poll on the plan also indicates readers are vastly more interested in the "free" spirit activity of Margaret Trudeau, than hard economics involved in subsidizing student jobs with tax dollars.

Only 32 readers felt strongly enough one way or the other to respond with opinions on summer employment programs, compared to the flurry of responses—268—to the poll on the conduct of the Prime Minister's wife.

The summer employment program was supported by about two-thirds of the readers and there were only 10 who expressed indignation over a waste of "give-away" money on students.

A University of Victoria student approves of the two-phase program involving subsidies to employers of student workers, "provided the funds are spent on worthwhile projects, not just thrown away on jobs that don't need to be done.

"There is so much unemployment that it's difficult for students to get summer jobs and students would just have to apply for govenment loans anyway," writes the student.

Another reader disapproves of the employment plan because it's unfair. He writes: "The unemployed family men will then have no chance of getting work. They have paid taxes and should have first chance."

One reader approved of the program because it "keeps students off welfare," and another blamed the former NDP administration for policies which caused the need for student employment programs.

"The ridiculously high minimum wage created by the NDP government without an alternative of a lower rate for unskilled during a learning period has dried up much of the extra or temporary work. Many businesses would hire if they could afford to."

Students need assistance to pay for tuition; summer employment may channel them into their right career and the program is an "investment in the future", said program supporters.

"It's unecoomical, nonproductive and inflationary."

See STUDENT, Page 2

NEWS BRIEFS

BCR Talks Off

VANCOUVER (CP) — Talks broke off Wednesday in the contract dispute between 300 Teamsters and B.C. Rail, after two days of negotiations. No further talks have been scheduled.

Peron Calls Vote

BUENOS AIRES (AP) — President Isabel Peron, after seven months of increasing demands for her resignation or impeachment, has promised a presidential election will be held in Argentina before the end of the year and she will not run. But she said she will serve out her term.

CNR Layoffs Heard

WINNIPEG (CP) — Winnipeg city councillor Harry Lazarenko said Wednesday he has learned a total of 610 Canadian National Railways non-operating employees will be laid off across Canada starting in March.

Tokyo Firm Fails

TOKYO (UPI) — A leading maker of paper tissues and toilet paper has declared bankruptcy in Japan's biggest business failure so far this year. Hoxy Co., founded in 1918, listed liabilities of $63.33 million Wednesday and asked the Tokyo district court for protection from creditors.

Kissinger in Peru

LIMA (WP) — U.S. Secretary of State Henry Kissinger talked trade and bilateral economic issues with Peruvian officials Wednesday, leaving aside for the day the issue of Cuban troops' presence in Angola, a question much on Kissinger's mind.

Iceland Breaks Ties In U.K. Cod War

REYKJAVIK (Reuter) — Iceland today broke diplomatic relations with Britain, a NATO ally, over their third "Cod war."

The decision was announced by the foreign ministry here.

The break, over fishing rights in the rich Icelandic banks in the North Atlantic, was the first between two North Atlantic Treaty Organization countries since the Western alliance was forged 26 years ago.

Iceland unilaterally declared a 200-mile fishing limit last October to conserve dwindling stocks of cod. Britain, whose fishermen have traditionally worked in the area, does not recognize the limit.

It was the third extension by Iceland since 1958, when its fishing limit was four miles. Britain disputed each one.

The situation took on added tension Wednesday when the Icelandic patrol boat Thor and the British frigate Lowestoft collided off Iceland's northeast coast. Each side blamed the other for the incident.

While the cat-and-mouse game continued at sea, the foreign relations committee of the Althing (Parliament) and government parliamentary group met separately Wednesday and approved the severing of ties with London.

At sea, British fishermen Wednesday demanded that the frigate Bacchante sink the Icelandic patrol boat Tyr.

As the Tyr outmanoeuvred the frigate and made runs at will on trawler wires, the British fisherman radioed to the frigate: "Sink him."

$1M SCIENCE STUDY NEWS TO MINISTRY

OTTAWA (CP)—Senior federal science ministry officials said Wednesday that they are unaware of a $1 million study on research commissioned by the federal industry department.

And, they told the Senate committee on science policy, they probably have not read any of the 41 reports done under the study.

The science ministry is supposed to evaluate and advise the treasury board on all science projects undertaken by the federal government.

Science Minister C. M. Drury said many government incentive programs designed to create more research and development in Canadian industry have not been successful.

Skepticism Greets Gov't Estimates

Times News Service

OTTAWA — Opposition spokesmen and labor leaders reacted with skepticism Wednesday to the government's tabling of its main spending estimates totalling $39.55 billion for 1976-77. (See other storeis page 18.)

Included in the estimates is a whopping 90 per cent increase in federal spending on unemployment insurance.

The secretary-treasurer of the Canadian Labor Congress Donald Montgomery, denounced the estimates as "hit-and-miss" fiscal measures. He said the estimates confirm that the government is not serious about dealing with the economic problems of inflation and unemployment.

Montgomery said the $1.5 million cut in December from originally-planned spending for 1976-77 is superficial.

Included in those cuts was elimination of planned increases in the family allowance, which Montgomery said hit hardest at economically weak groups by reducing annual family allowance payments by $27 per child.

Montgomery said much of the $1.7 billion used to cover the government's share of unemployment insurance in 1975 could be saved in the future if Ottawa would spend more money now to create jobs by stimulating housing construction.

The government claims the increase in spending on jobless is due primarily to a drastic rise in the unemployment rate between 1974 and 1975. Changes in benefit payments also were a factor.

A budget of $1.7 billion has been earmarked for the Unemployment Insurance Commission in the 1976-77 fiscal year to pay for 1975 costs. That compares with expenditures of $891 million in the current fiskal year, which ends March 31.

The unemployment rate increased to 7.1 per cent in 1975 from 5.4 per cent in 1974.

Marcel Lambert (PC — Edmonton West) said that the government's use of percentages in describing increased estimates from year to year "is worse than a shell game."

Rather than use year-to-year figures, the governmetn should set a base year and compare the increases of subsequent years with that base, as is done with the consumer price index.

If the base year was set as 1963, the year the Liberals returned to power after the Diefenbaker era, the spending index would be up 600 per cent.

Lambert expressed concern over the 90-per-cent increase in payments to the Unemployment Insurance fund and in the increasing proportion of the gross national product spent by various levels of government.

Max Saltsman (NDP — Waterloo-Cambridge), said the NDP does not object to higher government spending but disagrees strongly with government priorities.

SET A THIEF . . .?

MONCTON (CP) — Investigators from the Ontario police commission who investigated the Moncton police department say in their report there were a small number of thieves on the force who stole from their colleagues.

"One of the alarming features of this investigation was the unanimous agreement among the members of the force that there were a small number of thieves on the force," the report, released Wednesday, says.

The investigators were told that overshoes, rubbers, gloves, flashlights and nightsticks were stolen, lockers were pried open and the police station canteen had been entered and some money stolen. Apparently no effective action was taken.

A section of the report dealing with this form of petty thievery concludes: "It is obvious that honesty is the very basis upon which a good force is built. If police cannot apprehend a thief on their own force they can hardly be expected to protect the public."

The investigators were informed the practice was so persistent "that new policemen are warned of the danger of theft of their personal property when they first attend training school."

Suspense Plot For PCs

OTTAWA (CP) — In an effort to heighten interest, Progressive Conservative organizers attempted Wednesday to keep secret the order in which candidates will make their convention speeches Saturday.

"We want to keep you in suspense," party president Michael Meighen told a news conference. More people would stay tuned to the televised event if the order of appearance by the 12 candidates was unknown, he suggested.

For those who want to know in advance, however, here is the speaking order: John Fraser, Heward Graffety, Brian Mulroney, Patrick Nowlan, Joe Clark, Flora MacDonald, R. C. Quittenton, Jack Horner, Claude Wagner, Paul Hellyer, Sinclair Stevens and James Gillies.

The speeches will get underway at 2:30 p.m. Saturday. Each candidate has been given 20 minutes to make his address.

The convention officially opened today with a tribute to former prime minister John Diefenbaker.

88-POUND TUMOR CUT UNDER ACUPUNCTURE

TOKYO (AP) — Chinese and Togolese doctors removed an ovarian tumor that weigned 88 pounds and measured 1.5 feet in diameter from a woman's abdomen in Togo last December, and the patient recovered quickly, China's Hsinhua news agency reported today.

The four-hour operation was conducted with the patient, Sowa, 59, under acupuncture anaesthesia, Hsinhua said.

Hsinhua said Sowa first noticed swelling in her abdomen at the beginning of 1970 and her condition became serious late last year, with her weight increasing to nearly 200 pounds. She was sent last Nov. 28 to a clinic affiliated with the Lome general hospital, where Chinese doctors have been working, it said.

INDEX

Classified 386-2121
News 382-3131

	Page
Births	29
Classified	29-39
Comics	28
Deaths	39
Entertainment	26
Family	22, 23
Finance	8, 9
Gardening	30
Sports	12, 13

WORDPLAY

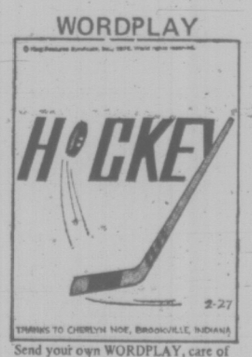

Send your own WORDPLAY, care of this newspaper.

No Quick Decision on Mining in Parks

A memo recommending an area of Strathcona Park be deleted for mining purposes is simply part of a general study on the future of mining claims in B.C. Parks, Mines Minister Tom Waterland said today.

It was initiated on the request of the parks branch and Waterland said it will be some time before any decisions are made on whether to allow mining in Strathcona or any other park.

According to the minister, the parks branch asked the mines department last year for information on claims in parks and a memo on the subject was prepared last December.

He said he assumes the report, referred to in a Times story Wednesday, as recommending deletion of the Big Interior Mountain area of Strathcona, is part of that memo.

But he stressed it was a parks department request and said he has not actually seen the memo, although his staff is looking for it.

Waterland has said previously that he personally favors mining in certain park areas provided environmental controls are strictly enforced, but said a government policy hasn't been determined.

The problem is, he said, that more than 800 mining claims currently exist in parks around the province and the government has to decide what to do with them.

He cited one example of a man who holds a claim he estimates could be worth $190 million in ore.

The man could perhaps make profits of $19 million if he brought that ore deposit into production.

If the government decides against allowing those claims to be developed it would likely have to buy off those claims, said Waterland.

The NDP administration established a policy of allowing no mining in parks and simply let claims stand although holders were not allowed to develop them.

The Times learned Wednesday that the mines department recommended that Della Lake and Della Falls areas of Strathcona Park — nationally known for their spectacular beauty — be taken out of the park to permit exploration for copper and other mineral deposits on eight crown-granted claims.

According to the Times information the report said the area is "neither beautiful nor spectacular and is surpassed in grandure by many other parks."

WEATHER

Tonight: Clouds
Friday: Showers

Commission Questions Priory Hospital Value

Proposals to rebuild and expand the Priory hospital in Langford led the regional Hospital and Health Planning Commission to question Wednesday night whether the hospital should be there at all.

The matter arose with letters from the Juan de Fuca Hospital Society, which suggested that the outdated 95-bed hospital on Goldstream be replaced with a new 150-bed unit for care on long-term patients.

The society also sought approval in principle for addition of a centre there which would handle minor surgery, public health administration, geriatric day-care services and a base for ambulance service.

Addition of intermediate care facilities on the Priory property was also proposed by the society.

The hospital and its 10-acre site were bought by the province and region last October for the "bargain" price of $200,000 from the Society of the Love of Jesus, a Catholic community which founded the hospital several years ago. It is being operated for the region by the Juan de Fuca Hospital Society.

While there have been general suggestions in the past to eventually build a new 150-bed hospital there, advisory committes to the hosppital planning commission say only 75 beds are needed to serve that area at present.

Recent reports before the commission have said the need for new extended care beds is greater elsewhere in the Capital district, notably Saanich and Oak Bay.

Commissioner Alf Hood said Wednesday night it seems wrong to him to be talking about demolishing 95 beds which are still usable at a time when there is such a shortage of intensive care beds. He wondered aloud if it would be possible to build new beds at the Priory while retaining the old ones for a time.

But Terry Prentice asked whether the Priory site was the right spot for any hospital beds.

Eventually, the commision referred that subject back to its advisory committees for another look.

The committees, after examining the other society proposals for expansion on the Priory site, had recommended against a day-care surgery but asked for more detailed proposals on the other suggestions.

The question of an ambulance base there was a matter for the provincial Emergency Health Services Commission, they said.

Meanwhile, the commission learned that the provincial government appears likely to agree to adding another 75 beds for extended care patients in the district and they might form an addition to Aberdeen hospital.

Mercury Banned In Paint

WASHINGTON (AP) — The U.S. Environmental Protection Agency (EPA), citing the potential health hazards, is banning use of mercury in most pesticides and in paints.

The action was the result of a case in Alamagordo, N.M., where members of a family became blind and suffered nervous-system damage after eating meat from pigs fed seed contaminated by a mercury-treated pesticide. Deaths resulting from human consumption of mercury-contaminated food have also been reported in Iraq and Japan, the agency said.

The EPA order does not apply to products already on the market, but bans future use of mercury for banned products.

The ban applies to paints, varnishes and lacquers, where mercury is used to kill bacteria in the can, and, after the paint is applied, to kill fungi to prevent mildew, the EPA said.

Although the agency banned mercury from paints, the EPA said there are no reported cases of persons being injured from this use.

The ban also covers mercury used to treat seed, including wheat seed, to kill bacteria and mercury used for treating turf to combat fungus, an application that is widespread on golf greens.

The EPA spokesman said the agency would continue to allow use of mercury-treated fungicides to prevent mildew on textiles and fabrics for outdoor use, such as tents and tarpaulins.

Hydro Pension Defended

VANCOUVER (CP) — Dr. David Cass-Beggs, former chairman of British Columbia Hydro, said Wednesday there was no secrecy when the former New Democratic Party government awarded him a $10,000-a-year pension. He said critics should investigate the salaries and benefits of leading industry positions.

Cass-Beggs said in an interview that it would be "much more to the point if they asked what the heads of manufacturing industries like Macmillan Bloedel were getting in salary and fringe benefits, and a comparison would show public service executives get very much less."

He said people who serve as heads of public corporations or in executive government posts work at a sacrifice compared with those in private industry.

He said he would be surprised if heads of privately-owned utilities are not paid $100,000 a year.

Cass-Beggs, 67, was receiving an annual salary of $48,000 when he retired from B.C. Hydro last October.

Both he and Jim Wilson, 58, former executive director of the crown-owned utility, were given $10,000-a-year lifetime pensions by the NDP government. The current Social Credit administration is studying the pension agreements.

Cass-Beggs began as a hydro chairman Dec. 15, 1972, while Wilson began as a hydro director Jan. 1, 1973, and as executive director May 1, 1973.

Wilson was fired by the Social Credit government effective Jan. 31 this year. His annual salary was $35,000, and his pension was scheduled to begin after his severance pay ends in June.

The pensions were made payable to their widows after the deaths of the two men.

In Victoria, Attorney-General Garde Gardom said Wednesday that the provincial government hopes the pension plans are not iron-clad and the two men will agree to renegotiation.

SEIKO QUARTZ, DIGITAL AND REGULAR.

Seiko's unique micro-technology is equally outstanding in both digital and regular quartz. The only difference is in the way the time is read. Choose from our outstanding collection of Seiko Quartz, including day/date, ultra thin and digital quartz — even a digital quartz chronograph. No matter which you choose, you get the watch that's changing the world's standard of accuracy. SEIKO QUARTZ

Mayfair Shopping Centre
Phone 385-2744

1209 Douglas St.
Phone 385-1911

VANCOUVER
VICTORIA
CHILLIWACK
KAMLOOPS
KELOWNA
VERNON

Grassie Fairbanks
1886 1976
Celebrating our 90th year

Fifteen beautiful stores throughout B.C.

7-19

Student Jobs Backed

Continued from Page 1

protested one resident. "It's just another way of distributing welfare and destructive of the minds of young people."

Another reader feels it's time the government considered the taxpayer. "I do not think our quality of education deserves gifts from those struggling to better themsevles.

"Give the money to the older working people for an earlier pension and let the jobs go to the younger people so that they can earn their way" reasoned an Emerson Street resident.

The $9 million should be channelled to hospitals instead of students "who have no priority to jobs. Many families need as much help to obtain employment," said one taxpayer, whereas, "only a sick person would deprive a student an opportunity," said another.

A former university student stresses the need for the government to pay salaries that are "sufficient to allow the student to return to school." Because his last summer's salary ($4 an hour) was not high enough, "I am both unemployed and not in university this year."

Students who don't find jobs will end up as dropouts, predicted one parent, who said society will even have to pay for unemployment benefits or welfare instead.

Human Resources Minister Bill Vander Zalm announced the umployment program will include direct employment by the government.

Last summer the former government allocated $20 million for stunent employemt programs, which it claimed, provided about 11,500 jobs for students.

A three-page letter from one supporter said the program assists marginal businesses to expand their business and help a student.

"The government's emphasis upon career-related jobs gives the student the chance to work in the field they might enter — a taste of the real world," writes Leslie Fiddler. "Students are people and must eat."

Another supporter says "students need work even more now due to the outrageous ICBC rates."

And yet another writes: "Jobs should be there for those that want work. I went through the '30s depression and I know."

The Times will continue to run from time to tme an "Opinion" poll to find out the views of readers on controversial issues.

Sleep Scandinavian

daniadown quilts
✓ finest pure goose down
✓ finest ticking
✓ 20 years of experience.
VICTORIA GENERAL STORE
767 Fort 383-6133

Hydro Hikes Known Within Two Weeks

British Columbians should know within two weeks what increases they can expect in B.C. Hydro power and gas rates.

Transport Minister Jack Davis, the Social Credit minister in charge of energy, said an announcement will be made by Hydro soon.

The minister would not comment on the magnitude of the increases but said they would be for residential and industrial users.

Hydro chairman Bob Bonner announced last week Hydro was facing a $35 million deficit this year and thus was moving to cut costs and increase utility rates.

the weather

A Pacific ridge of high pressure giving some clearing this afternoon. Snowflurries will occur in the central interior this morning while sunny periods will be present across the southern interior today. A Pacific disturbance will bring rain to the north coast this evening. It will weaken as it moves inland on Friday and be accompanied by a band of snow across the interior. Occasional rain will reach the south coast on Friday. The present temperature pattern will persist.

DOMINION PUBLIC WEATHER OFFICE
10 A.M. FORECASTS
Valid Until Midnight Friday

Greater Victoria: Cloudy becoming sunny this afternoon. Friday, cloudy with occasional rain. Moderate winds at times. Highs both days 7 to 9. Lows tonight near 3.

Lower Mainland, East Vancouver Island: Cloudy with sunny periods this afternoon. Friday, cloudy with occasional rain. Highs both days 7 to 9. Lows tonight 2 to 4.

North and West Vancouver Island: Gale warning issued for adjacent northern waters. Mostly cloudy with a few showers. Friday overcast with periods of rain. Highs both days 6 to 8. Lows tonight 1 to 3.

TEMPERATURES

	Max	Min	Prcp
Yesterday			
Victoria	7	4	1.8
Normal	9	3	
One Year Ago			
Victoria	8	4	trace
Across Canada			
	Max	Min	Prcp
Prince Rupert	5	0	8.6
Prince George	—5	—12	1.3
Terrace	3	0	0.3
Port Hardy	7	1	1.0
Tofino	7	3	9.9
Comox	9	3	0.8
Vancouver	9	3	0.3
Kamloops	9	—3	—
Cranbrook	4	—9	—
Puntzi Mt.	5	—12	—
Fort Nelson	—19	—29	0.3
Peace River	—15	—27	0.8
Edmonton	—4	—22	0.3
Jasper	0	—10	—
Banff	1	—9	trace
Calgary	0	—14	—
Lethbridge	5	—11	—
Med. Hat	3	—10	—
Pr Albert	—7	—11	6.6
N. Battleford	—6	—9	1.5
Saskatoon	—5	—11	4.1
Regina	—3	—12	1.3
Moose Jaw	1	—7	0.5
Swift Current	0	—14	trace
Yorkton	—7	—11	5.6
Thompson	—17	—23	trace
Winnipeg	—4	—5	0.3
Brandon	—7	—8	3.6
The Pas	—9	—20	—
Thunder Bay	1	—6	8.1
Kenora	1	—6	—
Toronto	5	2	11.7
Ottawa	0	1	6.1
Montreal	2	0	16.3
Quebec	—5	—6	14.7
Halifax	0	—3	25.4
Charlttetwn	—4	—6	4.8
Fredericton	—5	—7	21.1
St. John's	—9	—13	trace
Whitehorse	—15	—26	—
Yellowknife	—23	—32	—
Inuvik	—35	—44	0.4
United States			
Seattle	7	2	2.0
Spokane	4	—3	—
Portland	9	3	4.6
S. Francisco	13	10	1.0
Los Angeles	20	8	—
Honolulu	27	21	—
Las Vegas	20	9	—
Phoenix	23	9	—
Chicago	11	1	0.3
New York	6	3	9.1
Miami	26	18	—

World Temperatures: Amsterdam 8, —2; Bangkok 33, 25; Berlin 6, —1; Brussels 10, 2; Buenos Aires 26, 22; Copenhagen 0, —1; Curitiba 29, 18; Frankfurt 3, —1; Geneva 4, —2; Helsinki 1, —4; Hong Kong 19, 17; Honolulu 27, 20; Johannesburg 23, 10; Kiev 0, —11; Lisbon 14, 9; London 5, 3; Madrid 8, 2; Moscow —2, —5; Paris 11, 4; Rio de Janeiro 35, 22; Rome 16, 8; Sao Paulo 24, 19; Seoul 5, —2; Singapore 33, 23; Stockholm 2, —2; Taipei 16, 12; Tel Aviv 20, 8; Tokyo 10, 8.

CITY'S WEATHER RECORD

Sunshine, Feb.	66.8 hrs.
Last Feb.	35.8 hrs.
Normal (30 Years)	54.7 hrs.
Sunshine, 1976	135.3 hrs.
Last Year	84.6 hrs.
Normal (30 Years)	125.4 hrs.
Precipitation, Feb.	92.6 mm
Last Feb.	59.4 mm
Normal (30 Years)	51.3 mm
Precipitation, 1976	232.0 mm
Last Year	188.5 mm
Normal (30 Years)	159.2 mm

SUNRISE, SUNSET FRIDAY
(Pacific Standard Time)
Sunrise 7:14 Sunset 17:42

TIDES AT VICTORIA HARBOR
(Tides listed are Pacific Standard Time)

	Time H.M.	Ht. Ft.	Time H.M.	Ht. Ft.	Time H.M.	Ht. Ft.	Time H.M.	Ht. Ft.
19	05.20	9.2	12.00	4.0	17.50	7.0	23.40	5.2
20	06.05	9.3	13.00	3.4	19.25	6.6		
21	00.05	6.2	06.45	9.3	14.00	3.0	23.25	7.0
22	00.50	6.9	07.30	9.2	15.25	2.7	23.30	7.3
23	03.00	7.7	08.05	9.0	16.25	2.6		
24	01.00	7.8	04.00	8.0	08.50	8.7	17.20	2.5
25	03.05	8.2	05.20	7.9	10.05	8.5	18.15	2.5

TIDES AT SOOKE

	Time H.M.	Ht. Ft.	Time H.M.	Ht. Ft.	Time H.M.	Ht. Ft.	Time H.M.	Ht. Ft.
19	04.20	9.1	11.05	4.0	16.55	7.6	22.40	4.7
20	04.55	9.2	12.10	3.6	18.10	6.9	23.10	5.4
21	05.35	9.3	13.25	3.3	19.35	6.5	23.40	6.1
22	06.15	9.2	14.30	3.0	20.45	6.4		
23	01.00	6.7	07.10	9.1	15.45	2.8	22.15	6.8
24	02.15	7.1	08.05	9.0	16.50	2.7		
25	00.30	7.3	03.00	7.2	09.05	8.9	17.35	2.6

TIDES AT FULFORD HARBOUR

	Time H.M.	Ht. Ft.	Time H.M.	Ht. Ft.	Time H.M.	Ht. Ft.	Time H.M.	Ht. Ft.
19	00.40	4.9	07.20	11.5	13.55	4.0	20.25	9.0
20	01.20	6.1	07.45	11.4	14.45	3.4	21.45	9.0
21	02.20	7.3	08.25	11.2	15.45	3.0	23.30	9.3
22	03.35	8.3	09.10	10.8	16.45	2.7		
23	01.15	9.8	05.10	9.0	09.50	10.3	17.55	2.6
24	02.30	10.3	07.05	9.0	10.50	9.9	19.00	2.7
25	03.15	10.6	08.35	8.7	12.05	9.6	19.55	2.8

IF YOU'D LIKE A CADILLAC, LINCOLN OR MERCEDES STATION WAGON, YOU HAVE TO COME TO US.

They don't make wagons. So our luxurious Volvo 265 is the only one in its class.

VOLVO Brian Holley MOTORS LTD.

SERVICE & PARTS OPEN 8 A.M.-9:30 P.M., MON. THRU SAT.
3319 DOUGLAS STREET AT CLOVERDALE, 384-1161. Dealer Licence D-3170 2-19

Save a bundle or two on taxes.

While you save a bundle for retirement.

Our WestBank Retirement Savings Plan enables you to save for retirement and reduce your present income taxes at the same time.

You may claim, as your tax deduction, up to 20% of your earned income to a maximum of $4,000 annually. Or, if you are a member of a Registered Pension Plan, combined contributions may not exceed 20% of your earned income to a maximum of $2,500 annually. Neither the contributions nor the earnings on your investment are subject to tax until withdrawn.

This plan provides an attractive method of supplementing your Canada Pension Plan and/or your company pension plan.

WISP WestBank Retirement Savings Plan.

While you save a bundle for a home.

Our WestBank Home Ownership Savings Plan enables eligible Canadians to save for a home or home furnishings with tax-free dollars.

Individuals may contribute and deduct for tax purposes up to $1,000 a year to a lifetime maximum of $10,000. A husband and wife, if both eligible, may each have a WHOSP—thus enabling them, combined, to contribute up to $2,000 per year to a lifetime combined maximum of $20,000.

Your contributions, along with your investment earnings, are never taxed if used to buy an owner occupied home or home furnishings within the time limit specified by the Government after withdrawal of the funds.

whosp WestBank Home Ownership Savings Plan

1975 Deadline: March 1, 1976.

For your added convenience, all branches (except for the Vancouver Main Branch) will be open Saturday, February 28, 1976, 10:00 a.m. til 3:00 p.m..
And remember, if you qualify, we can lend you the money to purchase your plan.
For further details on our WRSP or WHOSP, see the Manager or any Senior Officer of any branch of Bank of B.C..

Bank of B.C.

Canada's Western Bank

We keep looking for ways to serve you better.

Victoria — 1327 Douglas Street
V.E. BROEDER
Manager Phone: 388-7341

Victoria — 752 Fort Street
H.J. STEELE
Manager Phone: 388-5511

BOGUS WARNING ON U.S. $20

Businessmen and other residents of Greater Victoria were warned Wednesday by the Victoria police fraud squad to be on the lookout for counterfeit U.S. $20 bills after two were passed recently in the city.

A spokesman said a counterfeit with the serial number L 37520134 B was passed Saturday by a young man at Victoria Photo Supply, 1015 Douglas, while the second with an identical number except for a 2 instead of the last 4 was found Wednesday in a downtown bank deposit bag.

The spokesman said the close numbers indicated the bills were part of a series of bogus U.S. $20s and others could be expected to turn up at any time.

ICBC Rally Rerun Eyed

Victoria Labor Council wants a rerun of last Friday's demonstration at the legislature called to protest insurance premium increases.

Council delegates voted Wednesday to ask the B.C. Federation of Labor to consider another protest rally to present government officials with a 170,000-signature petition calling for a rollback of rates.

Several delegates suggested a "super demonstration" to include a 24-hour work stoppage and filling the Inner Harbor with fishboats.

The rollback petitions were taken to Friday's demonstration, but organizers had to take them back when they discovered there was no one around to accept them.

Several speakers at the rally urged protesters to show up again March 17, the opening day of the legislative session, and "fill the lawns."

In other council business, delegates voted to write to the Victoria Times, commending the paper on its Feb. 17 editorial entitled Stranger in the House.

The editorial, accompanied by a picture showing a Victoria police photographer taking pictures of demonstraters at Friday's rally, asked what right the police had to photograph peaceful protesters.

Council secretary-treasurer Larry Ryan said he felt the picture-taking was a violation of basic rights: "There is a freedom of peaceful assembly."

★

Bypass Agents, Drivers Urged

VANCOUVER (CP) — Drivers who wish to continue protesting Autoplan rates after the Feb. 29 policy-payment deadline should purchase only three months' coverage, and should bypass private agents, a spokesman for the Concerned Citizens' Association of B.C. said Wednesday.

Norm Black said the association, which has organized several large protest rallies with the B.C. Federation of Labor, is urging motorists to pay for the only the first installment of this year's coverage "if they must buy insurance at all."

He also suggested drivers buy their policies directly from Insurance Corporation of B.C. offices or motor vehicle branches to avoid paying private agents' commissions that have increased because of the hikes.

By paying only the first Autoplan instalment, he said, drivers can still continue petitioning the government to reconsider the increases and roll back rates for the rest of the year.

Black said the association is continuing its drive to collect signatures opposing the rate increases and will present them to the government March 17—the day the legislature opens.

FLU OUTBREAK IN U.K.

LONDON (UPI) — Deaths from influenza and related illnesses rose to 259 in Britain last week, 180 more than the week before and five times the seasonal average, according to official figures.

"The present position amounts to a serious outbreak of influenza," said a Department of Health spokesman.

Persons aged 65 to 74 are most susceptible to influenza and 215 deaths were of persons in this category.

The epidemic is the worst since 1973 when 882 persons died in the first week of January.

capital scene

Frederick Manor, an editorial writer on the Winnipeg Free Press, will speak at the annual Royal United Services Insitute meeting tonight at 8, at the Officers Mess 3 PPCLI, Work Point Barracks.

A film and discussion on Eckankar, The Path of Total Awareness, will be presented tonight at 7 at the Saanich Public Library Auditorium on Seymour.

Toastmasters Club 867 will accept new members at a meeting Thursday, Feb. 19, at St. Luke's Church Hall, Cedar Hill Cross Rd.

Senior Citizens' Centre presents films every Monday, crafts every Thursday, and games every Friday, 2-4 p.m. in the Fairfield United Church basement.

Women's Auxiliary to Canadian Arthritis and Rheumatism Society will meet Thursday, Feb. 26, 2 p.m., at St. John Ambulance Hall.

Women's Auxiliary to Navy League will meet Monday, Feb. 23, 8 p.m., at Rainbow Barracks, McCaulay Point.

Two films, Scientific Survey of Themar Mountains and China Today, will be presented by the Chinese — Canadian Friendship Association Saturday, Feb. 21, 8 p.m. and Sunday, Feb. 22, 2 p.m. at 535 Fisgard St.

Parent and son banquet for the Second Douglas Group Committee for Scouts, Cubs, and Beavers will be held Sunday, Feb. 22, 6 p.m. at St. Martin's-in-the-Field Church hall, 550 Obed Rd.

Boys 12 to 15 may register for the Juan De Fuca Tigers Junior Bantam Football Club on Sunday, Feb. 22, 10 a.m., at the Juan De Fuca Recreation Centre playing field.

British Israel World Federation will meet Sunday, Feb. 22, 3 p.m. in the Dominion Hotel.

Victoria Status of Women Action Group will meet Monday, Feb. 23, 8 p.m. in room 3, Cedar Hill Community Centre, 3220 Cedar Hill Rd.

Senior Citizens' Garden Club meets the last Monday of every month in the Fairfield United church basement, Fairfield and Moss.

City of Gardens Chapter of Sweet Adelines will hold an open house Monday, Feb. 23, 8 p.m. at the Trinity Presbyterian Church, 2964 Tillicum.

Norfolk House School will sponsor a historical fashion show Wednesday, Feb. 25 at 4 and 8 p.m. at McPherson Playhouse.

Get Out, S. Africa Told

JOHANNESBURG (UPI) — The triumphant Marxist faction in Angola, claiming recognition from 73 nations including Canada, warned South Africa today to get its troops out of Angola.

"The MPLA (Popular Movement for the Liberation of Angola) has demanded the immediate and total withdrawal of South African forces from Angola to prevent the shedding of more blood," The Johannesburg Star said today, reporting a monitored broadcast from Luanda.

The Star said the Soviet-backed regime in Angola "has undertaken not to attack neighboring countries and in turn has called for guarantees that there will be no attacks on Angola." This followed earlier reports of secret peace exchanges between Pretoria and Luanda.

South Africa still has an estimated 4,000 to 5,000 troops just inside the Southern Angola border with South West Africa. They were withdrawn from central combat zones last month.

The Cuban-led, Soviet-armed Marxists swept through the country and the resistance of the two pro-Western factions collapsed last week.

British Foreign Secretary James Callaghan indicated Britain might intervene in Rhodesia if it is invaded by Cubans. But government officials denied this would involve sending troops to the breakaway former colony.

The officials in London also denied reports of an alleged "secret deal" with Rhodesian Premier Ian Smith under which Britain would provide armed help if he ends his 10-year-old independence rebellion.

Diplomats in Johannesburg said a situation could develop in Rhodesia similar to that in Angola.

Regarding's Callaghan's statement, British officials in London said any "intervention" almost certainly would be of a diplomatic nature and probably through the United Nations.

Callaghan sparked reports of possible military action Wednesday when he told Parliament "the government would have a clear responsibility in Rhodesia provided that the regime (there) acknowledged British authority with all that entails."

The Manchester Guardian said Smith was told "Britain may be prepared to protect his country — diplomatically or even militarily — to keep the Cubans at bay, provided he renounces his 10-year-old rebellion and prepares to leave office."

The Guardian said a high British foreign office official slipped secretly into Rhodesia last week to propose this type of formula. British government officials denied the report.

Lottery a Loser? Officials Differ

Canadian Press

Did the Western Canada Lottery lose money on its last draw?

Yes, a minor amount, says Cas Pielak of Regina, a member of the lottery foundation's board of directors and chairman of the Saskatchewan division.

No, said William Clarke, also of Regina and chairman of the foundation.

The question arose following a Winnipeg report that the lottery may have lost more than $800,000 on its last draw because of reduced ticket sales.

The report said revenues will be $4.5 million on sales of about 1.5 million tickets but that costs and payments will total $5.3 million. Ticket sales in the last draw Feb. 11, totalled about 1.5 million compared with 1.7 million in the previous draw.

"It is entirely false that the Western Canada Lottery lost money on the last draw," Clarke said in a prepared statement.

But Pielak said in Regina that the most that could have been lost is $30,000.

He said unaudited figures indicate a loss of $427,328 but that would be reduced by an expected revenue of $397,669 from mail-order tickets.

Meanwhile, the minnister responsible for the Manitoba Lotteries Commission, Health Minister Larry Desjardins, denied there is a loss of $800,000 but agreed revenues may be less than expected.

leasing.... could be for you!

Plymouth Volaré WAGON

FROM $110 36 MONTH NET LEASE

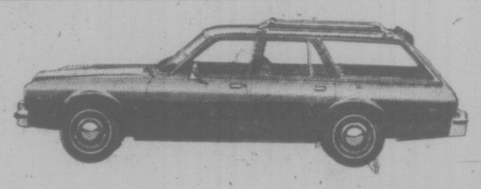

ENSIGN LEASE

CHRYSLER LEASING CARS-TRUCKS

1061 YATES AT COOK 386-2411

STANDARD FURNITURE INVITES YOU TO ATTEND

OVER $2,000 Worth of Prizes to be won!

C-FAX 1070 STANDARD FURNITURE

WEDDING FESTIVAL

THURSDAY, FEBRUARY 26, 1976, 7-10 P.M. AT STANDARD FOR BRIDES — HUSBANDS TO BE, AND THEIR FRIENDS

ADMISSION FREE . . . BY INVITATION ONLY

A Sunflight Honeymon in Hawaii

Fly via Pacific Western, arrangements by Blaney's Travel $2000 in merchandise prizes.

Exciting Fashion Shows Demonstrations and Exhibits of Products and Services You'll want in your new life

TO RECEIVE YOUR INVITATION, ENTER AT ANY PARTICIPATING MERCHANT:

Dorman's Mens Wear
Paul's Photographic Studio
Arjay Hallmark
Hairdynamix
Blaney's Travel
Bridal Lane Boutique
Fairfield Bakeries
Royal Trust
Chateau Victoria
Island Florist
The Wooden Spoon
CFAX 1070
Pacific Western Airlines
Suntours Ltd.

or

CLIP & MAIL OR BRING THIS ENTRY FORM TO STANDARD FURNITURE, 737 YATES

CFAX 1070 and Standard Furniture will sent you an invitation to admit you and two companions (fiance, mother, bridesmaids, etc.) to Wedding Festival. Admission is free, but by invitation only.

To help us arrange the products and services of most interest to you, please complete the form fully:

Name ..... Adress ..... Phone .....
Future Husband's Name ..... Address ..... Phone .....
Approximate Date of Wedding .....
Will you rent an apt/home? ..... or buy a home? .....
If renting, will home be furnished? ..... Unfurnished? .....
Will wedding be formal? ..... semi-formal? ..... informal? .....
Will bride's outfit be purchased? ..... rented? ..... self-made? .....
Will groom's wedding outfit be purchased? ..... rented? .....
florist?
reception? ..... catering? ..... honeymoon travel? ..... stationery? .....
Have you arranged insurance for new posessions? ..... life? .....

CFAX 1070/Standard Furniture Wedding Festival. $2,000 in merchandise prizes to win! A Sunflight Honeymoon in Hawaii via PWA! Travel arrangements by Blaney's. Displays and exhibits of the products and services you'll want in your new life.

2-19

The only direct wide-body service from Vancouver to Montreal, Every day.

Great connections from Victoria to Vancouver. Just in time to catch our 1:00 pm L-1011. With fast, one-stop service, free stereo, and wide-body comfort all the way to Montreal.

AIR CANADA

WESTERN CANADA TRAVEL SERVICE
729 Johnson
382-6160

BLANEY'S TRAVEL SERVICE
920 Douglas St. 382-7254
1503 Wilmot 598-4531
"The Arrangers"

Coast to Coast Newspaper Advertising Sells the Most

Victoria Times

THURSDAY, FEBRUARY 19, 1976

GORDON BELL
Managing Editor

STUART UNDERHILL
Publisher

GEORGE OAKE
Editor

Off to a Bad Start

In filing a grievance against the provincial government's decision to rescind Heritage Day, the British Columbia Government Employees' Union displays a petulant attitude which makes the public increasingly angry at organized labor. The nasty little tempest began Jan. 20 when the provincial government proclaimed the new holiday. BCGEU contracts stipulate that a statutory holiday is a paid holiday.

Last week the government withdrew the Heritage Day holiday and proclaimed a vague thing entitled Heritage Week. As Provincial Secretary Grace McCarthy said, the province had acted on the understanding that the federal government would make a similar proclamation, following the passage of a private members' bill. Federal Heritage day legislation never reached a vote, dying on the order paper. It suddenly dawned on an impetuous provincial regime that it was stuck with a heritage it didn't want to inherit. The obvious solution — rescind the order-in-council proclaiming the holiday.

If the Bennett administration was rash, the BCGEU is being downright childish over the issue. Without federal legislation Heritage Day is not a statutory holiday. While the union has a legal right to grieve, it is not the kind of move to impress a new government. This is not to suggest the BCGEU should be conciliatory, but common courtesy now might make for more genial future negotiations. There is a dangerous tendency in some quarters to assume the worst from the new Social Credit regime. A government should be judged on its actions, not its critic's assumptions. In this case, the province made a minor gaffe. It is no reason for the BCGEU to pounce on the Bennett administration. Like a vindictive child sent to its room, the union strikes out with its grievance.

Signalling a little good will at this time is not going to compromise future negotiations. The BCGEU should rethink its dog-in-the-manger attitude on this issue.

". . . I'm all in favor of hanging murderers . . . long as it's by the armpits . . ."

Clean Water from Coal?

The announcement that Health Minister Bob McClelland has established a special committee to evaluate the possible uses of Hat Creek coal for pollution control in treating waste water is welcome news. It's the first sign that the coal treatment process, which has produced some amazing test results, is finally being taken seriously.

Whatever its reasons — perhaps the promise of clean water at a fraction of the cost of present-day secondary and tertiary treatment technology — the new government deserves praise for encouraging serious consideration of the coal system. It could revolutionize sewage treatment in the province.

Cy Jones of White Rock, an inventor who's tinkered with the idea for years, is the originator of the system, which uses crushed coal from the immense deposits at Hat Creek, near Lillooet, to filter waste water. Objective research carried out at the University of British Columbia in the last few years showed that this particular lignite coal has special qualities that make it ideal for waste water treatment.

Agricultural engineer Lionel Coulthard found in his initial research three years ago that the coal removed up to 98 per cent of copper and 95 per cent of lead and cadmium in waste water, figures which conventional technology comes nowhere close to duplicating. As well it removes almost all organic solids.

Now in further research involving microphotography, Coulthard apparently has reached a breakthrough. Reportedly he now has conclusive proof of the Hat Creek coal's special qualities in removing heavy metals from water.

The coal at Hat Creek is owned by B.C. Hydro, which under the NDP was planning to build a thermal power generating station there. But according to Jones, the coal is so alkaline and so high in ash content that the power plant would require backup boilers constantly cleaned to utilize the coal.

Practical demonstrations of what the coal can do in waste water treatment are not lacking. Seven years ago a coal bed was installed at the Borsato slaughterhouse in Langley at a cost of $12,000 (versus $200,000 for a mechanical system which would produce an equivalent effluent) and it has always met health standards. There is no odor and the waste water which goes in one end comes out clear and clean at the other.

A private home in Metchosin has a smaller coal bed which treats domestic wastes efficiently.

McClelland's committee should review the research on coal dispassionately. It is a radically different method of sewage treatment than the ones now in use, and much cheaper. Understandably, there has been strong opposition from those who have spent time and lots of money on the existing technology. The coal from Hat Creek is no miracle solution to all water pollution problems, and it should be tested rigorously on a larger scale before any commitments are made.

But if the early indications are borne out, then the government should act to make sure the special coal deposits are preserved for this purpose. They will be worth a lot more as purification filters than burned in a power generating station to provide a little more juice to operate air conditioners and electric carving knives.

DAVID MACDONALD

Explaining What PM Meant

LONDON — International confusion over what Prime Minister Trudeau said to Fidel Castro about Angola is being dispelled by Trudeau's foreign policy adviser, Ivan Head, in a series of top-level meetings.

These meetings began in Ottawa, have continued in London and will probably conclude in the Caribbean this week.

Normally, after such a visit as the prime minister made to Cuba, Mexico and Venezuela, ambassadors or political officers in Canadian embassies would visit their counterparts and brief them on anything substantial arising from the trip.

Brutally Frank

This time it is different. There was much international publicity over Trudeau's public assertion in Havana that Fidel Castro is "very well informed about Africa" and sent ten thousand Cubans to Angola only after "a great deal of thought and feeling for the situation." Eyebrows were raised in some western governments.

Extensive world coverage of these quotes, notably in Newsweek and the New York Times, was not followed by much attention to his statement in the Canadian House of Commons that in private he spoke "brutally and frankly" to Castro and told him that Cuba was making a serious mistake by involving itself in the Angolan civil war.

He also told the House he told Castro that Cuba would be well-advised to withdraw its troops.

Ivan Head is therefore making sure that this is clearly understood where it counts.

In Ottawa recently he had private talks with a U.S. state department Latin American specialist sent to Ottawa by Henry Kissinger to obtain clarification prior to Kissinger's own trip to Latin America.

In addition to clearing up any misunderstanding about Trudeau's remarks and position, Head gave the expert and others he has since spoken to a general account of the trip with emphasis on the Cuban part.

Head had planned to visit NATO headquarters in Brussels but Dr. Joseph Luns, NATO secretary-general, happened to be in Ottawa on a visit and was fully briefed by Head there.

In London, Head had a half-hour meeting with David Ennals, minister of state at the foreign and commonwealth office and an Africa expert, at which the main topic was Angola.

Then he had a two-hour more general discussion of the whole Latin-American trip with Edward Rowlands, a parliamentary under-secretary at the foreign office.

The statement afterwards by a foreign office spokesman that the talks gave "a clear idea about Canada's position on Angola" was officialese meaning that the puzzle over what the prime minister had been saying in Cuba was now solved.

Head spent an hour with Sonny Ramphal, secretary-general of the commonwealth, talking about Angola and Africa in general.

This was a happy coincidence since Ramphal is leaving in a few days' time for Nigeria. There has been speculation among commonwealth diplomats in London that he will use his 10-day visit to Nigeria to try to find some way to use commonwealth influence in achieving a ceasefire in Angola.

Still on the list to be seen are Sir Michael Palliser, permanent under secretary in the foreign and commonwealth office and head of the diplomatic service, and possibly two commonwealth leaders in the Caribbean on the way back to Ottawa.

Very Vigorous

In all his talks, Head has referred to Canada's stated position that foreign military assistance should be withdrawn and a negotiated settlement reached in Angola.

He has assured those he has talked to that Prime Minister Trudeau put this point of view very vigorously to Castro in Havana.

Head's presence in London gave rise to a Guardian story that "secret diplomatic talks" to end the Angolan war "seemed to be going on." But both Canadian and British officials dismissed this as "overheated speculation."

The real reason for his visit seemed to be as little understood by the British press as what Trudeau really said to Fidel Castro.

letters

Uplands Watching

When I read in the Feb. 13 paper that the Uplands does not have a Neighborhood Watch program, I was so darn angry! Yes, we do! And, I believe, it was the second group organized in Oak Bay. My husband spent hours canvassing our neighbors on Uplands Road from Cadboro Bay Road to Lansdowne. He phoned and he knocked on doors for several days. Then, when he discovered everyone was in favor of the program, he phoned again and invited everyone to a meeting in our home. At that time, Constables Parker and McKay spoke to us, demonstrated locking devices, presented an excellent film and answered many questions. They also loaned us engraving tools to mark our belongings, furnished us with stickers for doors and windows and forms on which to list valuables. I think we have a very fine police department in Oak Bay, judging by the effort made by these young men. Furthermore, I was very proud of the way my husband worked on this program and also of the way my neighbors turned out and agreed to participate. This time, one part of the Uplands is right in there pitching. — Frances E. Toms, 3029 Uplands Road.

Grim Choices

Faced with voting for or against retention of the death penalty only for the murder of a police officer or prison guard, I would have to abstain. Highly important as these two groups are to society, how can we possibly differentiate as to the value of human beings according to their profession?

Consider two hypothetical bank holdups where shots are fired by a robber. In one case, an unarmed bank clerk or customer is killed. In the other, the victim is a police officer responding to the alarm. Is the most heinous of the two crimes the killing of a policeman who accepted the risks with his job and is trained and armed for it?

Unless and until the sciences of psychiatry and neurosurgery advance to where the criminal mind can be pronounced cured beyond doubt, for the protection of society the death penalty must be retained for murderers and the extremely violent, exactly as we destroy vicious animals. We no longer hear of the sentence of "natural life" imprisonment — perhaps the convicted person could be allowed to choose either painless execution or, maximum security life imprisonment with no possibility of parole — I. M. Weffar, Chemainus, B.C.

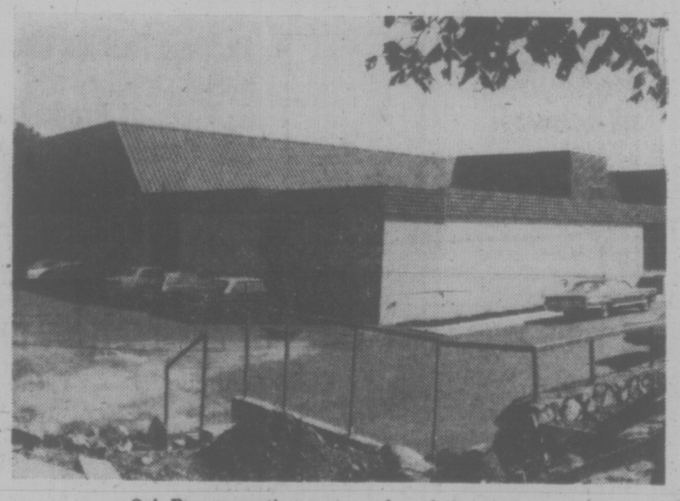

Oak Bay recreation centre, where bar operates.

Health Problems

That the Oak Bay council is to persist in flouting the democratic process is clear from its defence of its decision to open a bar in the new recreation centre.

Oak Bay citizens generally expected a centre without such complications. The red herring-like defence that the bar is well-run is hardly to the point. Critics are not opposing a poorly-run bar. They oppose the bar, period, as unnecessary, as well as being a harmful element in the life of the community. People don't require a bar to socialize; coffee does far better.

Nor has the Times editorial (The Bartender Is Right) of Feb. 13 (a black Friday), suggesting that since a majority of Canadians drink, the bar is appropriate, too much point, because a great many drinkers could well feel the bar is out of place.

With government liquor stores and other outlets, no citizens wanting it are deprived of the liquor desired. Only the incessant demands of alcoholic palates created by a growing addiction to alcohol, insist on accessibility of alcohol everywhere they go. Council's decision seems biased in favor of providing such supply.

The centre contributed to the community's health and vigor, but a bar adds to our total health problem. In B.C. this now costs us $84 million, according to health sources. This eats up 77 per cent of the revenue from government liquor sales.

Provincial liquor purchases in liquor stores and by retail, now approach $450 million a year. Every part of B.C. is suffering from this heavy financial drain to the liquor interests.

As for the bland phrases of the Times editorial, they do nothing to change the unfortunate nature of alcohol as a destructive product in the human body. Tinselling up its dispensing does not prettify the results of its use. One but needs to wring these phrases well to have the "gracious" alcohol drip out. Alcohol can soon make gentility in Oak Bay or anywhere else look pretty sordid.

It would be more helpful to us all to have Oak Bay council and citizens espouse creative causes supportive of family life, rather than those whose tendency is to break it down.—Harold T. Allen, 2140 Kings Road.

Drivers Should Pay

Those people who complain about ICBC rates obviously don't understand economics.

We know that the former NDP government promised that "ICBC will not be subsidized." We also know that gasoline was taxed two cents a gallon in order to subsidize the scheme when it was found that we had a tiger by the tail. We know that ICBC went $181 million into debt. Since government does not grow money and can only collect it from the taxpayer, any sane citizen knows that this money must eventually be recovered from the taxpayer — all taxpayers — whether or not they drive.

While we know that there is no such thing as a "free lunch," it becomes increasingly clear that some people expect a free lunch and a free ride at the expense of non-drivers. I say that the automobile owners should pay their own way and that they should pay according to their driving record — Violet M. Johnson, 2635 Selwyn Road.

Certain Subsidies

First let me introduce myself. I am a plain and ordinary sawmill worker with what I consider a fairly good memory.

Was it not Social Credit in 1952 that came to power in B.C. claiming to solve the hospital insurance issue? They brought in a five per cent sales tax and charged a dollar a day which hasn't changed since. A very indirect way of paying a hospital bill and yet apparently acceptable to all as I haven't heard a single complaint or letter on the issue. All visitors and tourists buying one taxable item contribute to our hospital care yet I don't hear the direct payment argument on this issue.

The B.C. ferry system was another creature of the Socreds yet is subsidized out of general revenue.

Medicare was brought in under the previous Social Credit government and has been subsidized out of general revenue for years. Everyone knows that Medicare premiums come nowhere close to paying the benefits we receive.

Municipalities don't pay their way. They are heavily subsidized out of provincial general revenue. They also share in millions of dollars from natural gas revenues which was a result of the B.C. Petroleum Corp., one of those terrible socialist creatures that netted our Province over $150 million in two years.

Public education does not pay its own way and never has, and yet most old-age pensioners have no children in public schools.

Universities are heavily subsidized by the general taxpayers and yet neither I nor the majority of British Columbians will ever see the inside of a university.

Again I ask, why all the flak on using a portion of gas tax for car insurance?

Me thinks someone has a debt to pay to a few beneficial campaign contributors! — Gil Johnson, Canoe, B.C.

Negative Response

"If we are to control the future we must be prepared to accept more control ourselves" quote World Ecumenical Council. The WEC, along with the environmentalist Club of Rome and Western economists of the stature of John K. Galbraith, are spelling it out loud and clear that we can no longer permit greed to endanger our planet.

Pierre Trudeau echoes this thinking and tried to tell us we must change. Not only our economies but our planet itself is threatened unless greed (whether in individuals, unions or corporations) is checked and the long-term interests of humanity served. Trudeau's critics appear to miss the point completely. We must change or we will not survive.

I feel the direct consequences of our value system are the present inflation, demeaning unemployment, pollution, violence and crime that are tearing our society apart. I feel our very survival depends upon us learning to put the overall good first and accepting the controls that will best serve the overall needs of society. I am grateful that Trudeau sees the need to change and I sorrow that the response to his wisdom is so negative. — Colleen Pringle, Vernon, B.C.

Profit Picture

Although I agree whole-heartedly with your editorial Waiting for the Other Shoe, I do feel that your reference only to the banks in the profit picture did not cover the situation today.

If you will read and examine the earnings statements of the other financial institutions such as trust companies, loan companies, real estate firms, etc., to say nothing of the oil conglomerates, you will find that the anti-inflation measures have not even put a dent in their profit pictures. A friend of mine, who is in an insurance company, advised me that his company was flourishing. So the anti-inflation measures are being directed, as anticipated, against the lowly wage-earner and those on fixed and low incomes. The cut in the indexing of the family allowances for 1976 is another blow at those in the lower brackets. I note that John Turner will earn $200,000 per annum in his new employment although as he stated "his law is somewhat rusty" — M. P. B. Wrixon, 301—1701 Cedar Hill X Road.

Handicapped

It has very recently come to my attention that the provincial government summer student job program will exclude handicapped students. In view of the fact that handicaps are multifarious and a matter of degree even in the population generally, this was a shocking revelation to me. For example, is a person with an IQ in the top two per cent, but who may be in a wheelchair or have a vision impairment, more or less handicapped than a designated "normal" person with an IQ of a highly respectable 120 or considerably less?

Handicapped students are to be relegated to working for "non-profit organizations." This means automatic discrimination insofar as monetary compensation is concerned since these organizations are notoriously lowpaying. In many instances their employees do not even receive the minimum wage! Such exploitation of people is surely reprehensible under any government and such conditions serve to perpetuate the all too pervasive idea of society that a handicapped person is incapable of making a worthwhile contribution.

Perhaps this is a case where the pendulum has swing too far in the opposite direction. Last summer I myself observed that there were some persons hired for Careers '75 because they were handicapped. They found themselves in a cruel situation fraught with the frustration of being unable to cope. — Sydney Carroll, 4657 Amblewood Drive.

60 YEARS AGO

From the Times of February 19, 1916

Military orders issued yesterday contain the information that smoking is prohibited in offices and buildings used by the militia department, that officers commanding active militia units shall see that every facility is given soldiers to enable them to vote at the forthcoming byelection and that recruits shall not receive pay until they are really on duty.

VICTORIA TIMES, established 1884 is published every afternoon except Sunday by the Times Publishers, Limited, 2621 Douglas Street, Victoria, B.C. Second class mail registration No. 0625. All undelivered copies and notices of change of address to be sent to the above address. The Canadian Press is exclusively entitled to reprint the local news published herein.

What's the Hurry?

By JOHN NOBLE WILFORD

James Thurber took an ironic view of his fellow man's fascination with the kind of speeds that were leading inexorably to supersonic. He wrote: "Man is flying too fast for a world that is round. Soon he will catch up with himself in a great rear-end collision and Man will never know that what hit him from behind was Man."

But Thurber also created Walter Mitty, man repressed, searching for fulfillment (i.e., adventure and achievement) wherever he could find it, if only in his dreams. Who could not identify with Walter Mitty? He was the kind of man who would chase his tail around the world, if he could — and, in a sense, now he can.

Such is man's growing ambivalence toward the speed and power he has achieved through technology. He follows his instincts to build and create, to extend himself by going faster, higher and farther. Then he is faced with the question, raised in awe and dread, of what to do with his creation, to let it be or to pull back, as in the case of the super-sonic transport.

It sometimes seems, for example, that there is an unquenchable human need to fly as fast as possible. Call it a biological imperative, if you will. Any pilot will tell you that speed and the surge of power can be exhilarating. Fighter pilots in World War II would often go a little out of their way to fly through or alongside clouds, which give them a greater feeling of speed than if they were crusing in open skies.

Speed, moreover, has come to be a metaphor for progress, and in the centuries since the Renaissance few Westerners have doubted the worth of progress — at least not until recent years. The first mail coach in England in 1784 averaged a mere 10 miles an hour, the first locomotive in 1825, only 13 miles an hour. Then there were 100-mile-per-hour trains by the turn of the century, air speeds of 400 miles an hour by the Second World War, postwar rocket planes going 4,000 miles an hour, moonbound Apollos at 24,000 miles an hour.

Speed also is a corollary to the human urge to encompass and conquer new worlds, an urge that fueled the great explorations and the Scientific Revolution. This was expressed forcefully at the climax of the H. G. Wells film Things to Come.

"For man there is no rest and no ending. He must go on — conquest beyond conquest. This little planet and its winds and ways, and all the laws of mind and matters that restrain him. Then the planets about him, and at last across immensity to the stars. And when he has conquered all the deeps of space and all the mysteries of time — still he will be but beginning."

Another force behind the supersonic transport could well be a technological imperative: Because something can be done, it will be done.

When rockets and computers came into being, people realized that with them they could explore space, and so they did. When military craft were built to fly faster than the speed of sound, the engineers saw no reason not to apply their talents to a commercial plane with similar speeds. Thus, technology tends to feed on itself, a new technology making more technology possible.

This was undoubtedly a factor in the decisions made in the 1960's by Britain, France, the Soviet Union and the United States to develop commercial supersonic transports. It had certainly not been demonstrated that there was a clear need to shave by two or three hours the flying time between Europe and the United States or that there was certain economic gain for airlines flying the SST.

An important facet to the technological imperative is the pressure, for military, economic and prestige reasons, to keep a nation's corps of scientists and engineers active and creative. It has been pointed out that 90 percent of all the scientists who ever lived are alive today — and the way many of them and their engineering colleagues can stay busy is through high-technology projects in aerospace.

This has been suggested as a primary motive behind the British-French venture. Despite costs that their economies could ill afford, the two nations saw in the SST a means of reasserting their claims as major technological powers and of regaining a larger share of the world's aviation market.

Similar reasons were offered to support the United States SST project before it was cancelled by Congress in 1971. In the American case, there was the additional pressure for SST as a means of taking up slack in the aerospace industry after the phasing out of the Apollo Project.

The American decision to abandon the supersonic competition represents a historic break in the tradition of Yankee ingenuity and the Western idea of progress, Transportation Secretary William T. Coleman's decison last week to permit the Concorde to fly into Washington and New York only on a 16-month trial basis illustrates the more critical approach now being taken toward new technologies.

But do our technological imperatives still remain too imperative? In an essay on humanism and science, Dr. Robert L. Sinsheimer, a biologist at the California Institute of Technology, raised the disturbing question:

"Do we really have the freedom on this small planet to choose our technology? Is there a technological imperative, an innate entelechy that determines the course of technological evolution for which men are the unwitting pawns, much as the cells in a developing organism?

"The horror in Mary Shelley's tale, Frankenstein, was not so much that Frankenstein's creation turned out to be a monster but that once created he could not be destroyed. Is this a parable for our science and technology? We can certainly hope not."

The supersonic transport, along with other awesome technologies, like nuclear power and genetic engineering, is perhaps a symbol of a re-emerging imperative: look very carefully before leaping. Because something can be done, it does not necessarily follow that it must be done: and it should not, in any case, be done without considerable thought.

New York Times

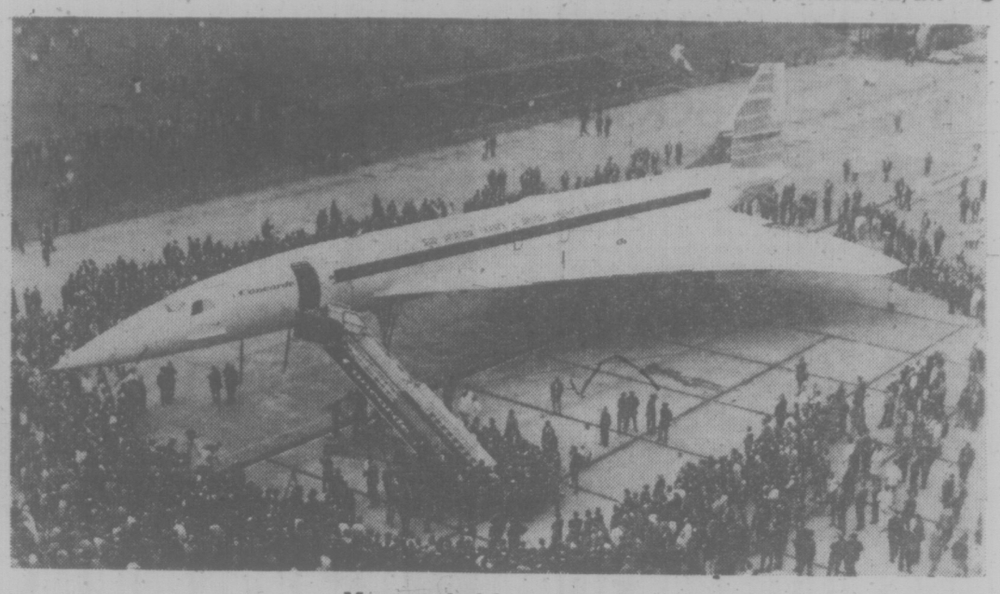

Man must look before he leaps

Why China Likes Nixon

By JOSEPH LELYVELD
New York Times

Why are the Chinese, in a delicate period of leadership change in Peking, troubling themselves to dispatch one of their aircraft to California to pluck Richard Nixon from seclusion in San Clemente?

One U.S. scholar answered that question by recounting an anecdote of how, on a recent tour of China, he was challenged by his guide to justify his hostile attitude to the former president.

Searching for an answer the Chinese would understand, the American came up with a provocative analogy. Nixon, he said, was the American Lin Piao. Like the disgraced Chinese leader who perished mysteriously in 1971, the scholar explained, he was now considered by most of his countrymen to have been guilty of a criminal conspiracy.

The guide responded frostily and two days then passed before a higher-ranking official renewed the discussion in order to furnish the American with an apparently authorized explanation of the Chinese attitude. "We esteem ex-president Nixon," the official said succinctly, "because of his China policy."

Thus, in a distinctively Chinese fashion, it is as a symbol of that policy that Nixon will be hailed when he lands in Peking Saturday, four years after his first arrival there. What his visit will really commemorate for the Chinese are the commitments he made in the Shanghai communique at the end of that visit.

The most important of these, in Chinese eyes, was the promise to "normalize" relations between the two countries. This would mean full diplomatic recognition for Peking and the withdrawal of the recognition the U.S. now accords to the nationalist government on Taiwan.

Until Watergate dashed their hopes, the Chinese had every reason to expect that full recognition would come at some point in Nixon's second term. The Shanghai communique seemed to say that the U.S. withdrawal from Taiwan would be completed at about the time the U.S. combat role in Indochina ended.

In the view of most diplomatic and scholarly specialists China's "normalization" is now being held up only by President Ford's reluctance to hand his challenger for the Republican nomination, former California governor Ronald Reagan, a tailor-made issue.

But Peking has not been satisfied with that explanation. Repeatedly, the fear has been expressed there that the delay is an outgrowth of an excessive sensitivity by U.S. Secretary of State Henry Kissinger to the wishes of the Soviet Union and a general inclination in post-Nixon Washington to play down the advantages of the new relationship with Peking.

In this context, the invitation to the former president is an indirect but obvious expression of impatience with his successor. Analysts are puzzled not so much by the question of why the Chinese have invited Nixon, but why they have done so at a time that is so obviously awkward for Ford, coinciding as the visit does with the New Hampshire primary, and awkward for themselves.

The announcement of the Nixon visit came within a month of the death of Chou En-lai and a day of the surprising disclosure that Teng Hsiao-ping, Chou's apparent choice as a successor, had been passed over in favor of a relative unknown, Hua Kuo-peng.

One answer to the puzzle, suggested by some analysts, is that the leadership in Peking — maybe Chairman Mao himself — has misread the U.S. political scene. It is possible, according to this interpretation, that the Chinese think they have the power to rehabilitate Nixon and the policy with which he has become synonymous in their eyes.

In this view, they may be wholly insensitive to the possibility that their invitation will backfire and arouse resentment in the U.S. One American who has been to Peking commented: "It's as if we invited Liu Shao-chi (the disgraced head of state) for the U.S. Bicentennial."

Another interpretation is that the Chinese are aware of the possible American reaction — in the Ford administration and the public at large — but indifferent to it, that the visit serves some other purpose of their own.

It is unclear what that could be, but some analysts here believe that foreign policy questions may have figured in the factional conflicts that appear to have taken place in Peking in recent weeks. In particular, it is noted that China made a rare conciliatory gesture to Moscow at the end of December with the release of three Soviet helicopter crewmen who had been held for nearly two years on espionage charges.

If that was a signal for a policy shift by Teng, it is theorized, it may also have aroused Mao and furnished him with a reason to bar the deputy prime minister as the successor to Chou. This is pure speculation on skimpy, circumstantial information, but it points to the possibility that Nixon may serve a symbolic function on the Chinese political scene as well as in his own country.

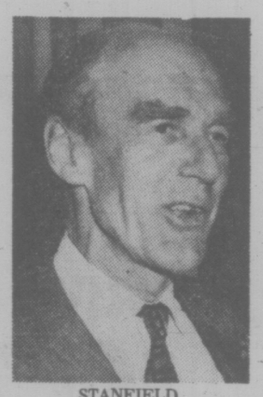

STANFIELD
. . . an exception

MACDONALD
. . . who's red?

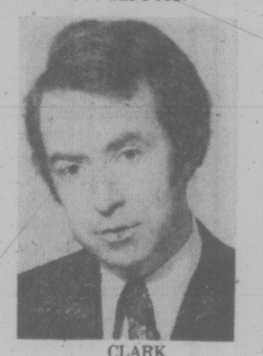

CLARK
. . . pre-keynsian

Down Right Side of Road

By DOUGLAS FISHER

OTTAWA — It happened last time too.

The reporters touring with Tory leadership aspirants or watching the all-candidates gatherings are almost unanimous that all the delegates who attend seem to applaud most those statements of the candidates which advocate a swing to the political right.

More law and order. A directed flight from big government towards more private enterprise.

Less welfare. Fewer Handouts. More sturdy individualism.

Smaller demands on business, big or small.

Freezes on bureaucratic growth in numbers and spending. Better value for the taxpayer's dollar. Fewer, lesser taxes.

Less leadership from Ottawa; more from the provinces.

Tighter immigration.

Restraint and caution in bilingual programs.

Less challenging of the U.S., particularly the role of American corporations and investment in Canada.

A stress on "conservatism"; almost a shunning of "progressivism."

Admittedly, two of the candidates—Joe Clark and Heward Grafftey—have worried publicly that this negative litany, so reminiscent of the themes of American conservatives such as Goldwater and Reagan, may be an over-response to Pierre Trudeau and his new society theme. Perhaps the PM is shrewdly setting the Tory party into a definite corner of the political market, a corner which won't have anything like a majority of the electorate willing to enter it.

There were really only two exceptions to the similar determined right-wing stances of the leadership candidates in 1967—Bob Stanfield and Alvin Hamilton.

Davie Fulton, Donald Fleming, Wally McCutcheon, George Hees, Duff Roblin and Mike Starr collectively seemed to edge steadily away from the centre to the right as the campaign developed. Probably, McCutcheon and Fleming were naturally there on the right.

Hamilton emphasized progressivism with some of his economic ideas about the workers sharing in capitalism and on the bringing together of labor and management. Stanfield came at his progressive approach rather differently. He never forgot nor let anyone else forget that he came from a have-not province and region and that the little people across the country could only count on government leadership, not the brute forces in the private, corporate economy, to give them a better deal.

On the French-English matter—made touchy by the Chief's insistence on "one nation, indivisible" and through a Western and old Ontario reaction against the policy suggestions of the policy-planning group of the party before the convention—Stanfield, and to a lesser extent, Roblin, were the only two who seemed deeply concerned and liberally-minded about French Canadian sensitivities.

But generally-speaking the material presented before and during the 1967 convention was remarkably like the right-wing or very conservative views being expressed now by this year's candidates.

Even Flora MacDonald, Joe Clark and John Fraser — whom Jack Horner and others have labelled "Red Tories" — talk as though they'd dismantle the universal health and welfare structure we have and go back to pre-Keynsian economics, balanced budgets and much less responsibility by the federal government for moulding or directing the economy.

Perhaps the most common touchstone of the aspirants, from favorites like Mulroney and Wagner through the long shots like Gillies and Fraser, is their almost absolute dedication to the free market and private enterprise, to sturdy individualism for each of us as citizens within the economy. This has roots going back to 19th century British liberalism but the attitudes and the phrases currently seem so American and republican in nature that all of the candidates could fill supporting roles in the New Hampshire primary for either Reagan and Ford.

One consequence of this seeking of the right-hand side of the political road by all the candidates surely must be that the delegates will be increasingly thrown back to making their choice on the grounds of personality and speech-making ability. On that count there's an irony in the rising uproar in the parliamentary caucus against Mulroney and his lack of electoral and parliamentary experience.

With the exception of Sinclair Stevens, none of these experienced MPs (or ex-MP, Paul Hellyer) has been as ferociously right-wing in the Commons as he or she has been as leadership candidates — including Jack Horner.

If none of them chooses to wage a campaign with modern, even futuristic, even radical ideas, if all of them seem obsessed with knee-jerk responses to Trudeau, they give the assembled delegates no real choices on issues.

When the delegates turn from issues to personalities and their prospects in capturing a majority of the electorate, they are likely to look for freshness, not for worn, parliamentary treads.

If parlaiamentary experience turns the Tory MPs into a babbling Goldwater or Wallace, what is it really worth?

Lust for Lucre

russell baker

The papers hint at crateloads of dollars being flown secretly through the night. They are flown to Italy. They are flown to Japan. One imagines the barely concealed delight with which the delivery men are met, brawny Italian and Japanese piano movers knocking at the lucky door.

"Who's there?"

"Air freight delivery. Where do you want these crates of dollars?"

What happy scenes in faraway lands. I read these stories with pleasure, as I read all stories about people getting rich, for I, too, lust for money and hope to unlock the secret of amassing it by studying tales of how others have turned the trick.

★ ★ ★

My family smiles secretly behind their cereal spoons as I read these stories. They think me incapable of richness. Listen, I tell them. Crateloads of dollars are being flown secretly through the night. To have one delivered, one has only to be an Italian general with a yearning to restore his homeland to the glorious era of Mussolini.

The details are right here in the paper. A cool $600,000 has been delivered to a single Italian general, courtesy of the United States Treasury. My family is outraged by this. They hate to see a man get rich. Especially with my money.

The CIA apparently takes the same sour-grapes attitude. It strongly opposed sending my money to the general. Fortunately for him, the American ambassador in Rome still believed in Horatio Alger, for he overruled the CIA, and the story has had its happy ending.

I note the ambassador's name is Graham Martin, the same man who just last year, as ambassador to Saigon, undertook to balm the anguish of the collapsing Vietnamese government with several hundred million dollars, only to be stymied by spoilsports in Congress.

Martin figures actively in my schemes for ending up rich. When I became a right-wing general in Asia or Italy, I shall have long lunches with Martin.

The family thinks this absurd. Crates of dollars cannot be flown out of the Treasury on a mere ambassador's say-so, they argue. I shall need a friend at the White House. Henry Kissinger perhaps. How little they understand Kissinger. This Italian general has since been charged with criminal complicity in a plot to overthrow the Italian government. Kissinger is too canny to crate dollars to persons like that. He favors dumping them into forests of obscure African states where nobody can enjoy them.

★ ★ ★

I turn the papers and read of a Japanese chap whose arriving crates contained $7 million. The press describes him as a "powerful Japanese rightist, who had both political influence and ties to the Japanese underworld."

His crates were posted by the Lockheed Aircraft Corp. They were a gratuity for his help in selling Lockheed products in Japan. My family is outraged again. They can't stand to see a man get rich.

I believe everyone should have an equal opportunity to get rich on Lockheed Corp.'s money. After all, Lockheed's money is really my money, since I pay the taxes that keep it from collapsing.

If a Japanese rightist with strong ties to the underworld can hit the Lockheed jackpot for $7 million, what is to stop a cleancut American boy who always helps old ladies across Second Avenue from answering the doorbell one morning and hearing the truckers ask, "Where do you want this crate of thousand-dollar bills?"

★ ★ ★

My family exchange sly smiles behind their cereal spoons. It is persons like them, as Kissinger is always reminding us, who are America's own worst enemy, always questioning the government's foreign activities and indulging in self-flagellation. I must assemble them in the parlor this evening and lecture them on the danger of losing faith in our government.

Before I can chastise them briefly at breakfast, however, the doorbell rings. It is the postman. Does he have a letter from the White House denouncing New York for irresponsible wastage of money and some tax forms requiring me to send fresh dollars instantly for forwarding to lucky fascists and underworld figures abroad?

Of course not. He is from the post office. My letter of scolding and tax forms have been sent by mistake to Mexico! What he has are six large crates. They are from the Treasury and are addressed to a party in the Eastern Hemisphere, but I do not call this to the mailman's attention. I accept them. They are still in the hall. The family urges me to open them, but I am reluctant. It is no fun getting rich on your own money.

Melchers No.1

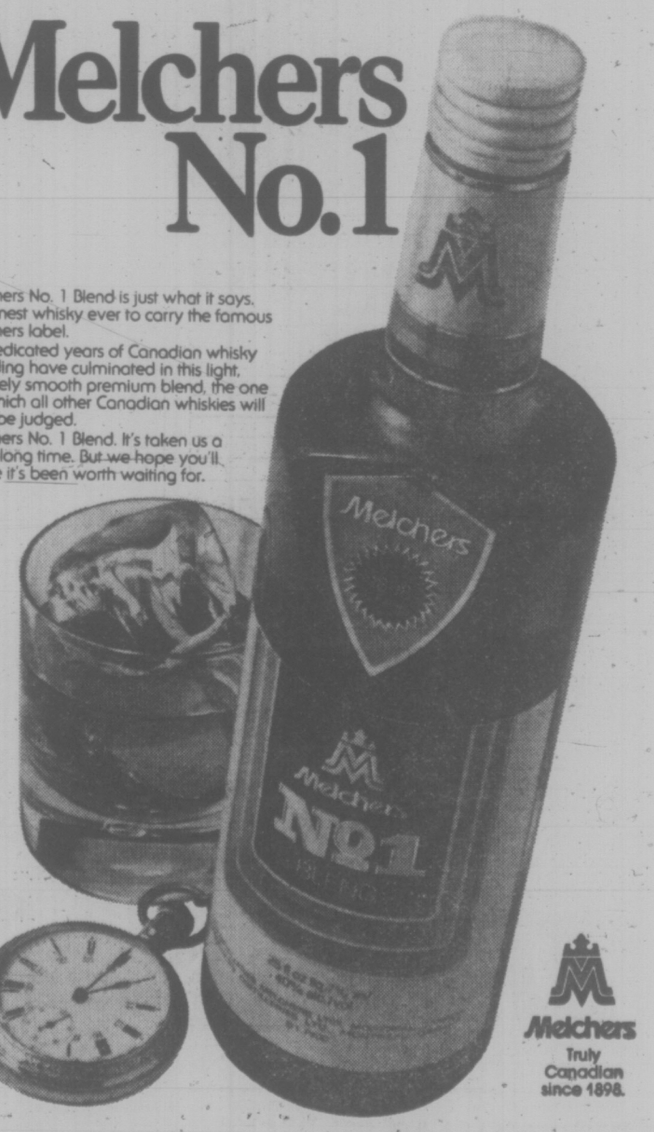

Melchers No. 1 Blend is just what it says. The finest whisky ever to carry the famous Melchers label.
77 dedicated years of Canadian whisky blending have culminated in this light, serenely smooth premium blend, the one by which all other Canadian whiskies will now be judged.
Melchers No. 1 Blend. It's taken us a long, long time. But we hope you'll agree it's been worth waiting for.

Melchers
Truly Canadian since 1898.

...it was a long time coming.

'VALUE' SCHOOL EYED BY SOOKE

A public meeting to discuss establishment of a more disciplined "value" school in the Sooke district will be held Thursday, Feb. 26, at the Juan De Fuca Recreation Centre in Colwood.

Bonnie Fournier, spokesman for a parent's group organizing the meeting, said the alternative school would draw students from all over the district.

"A cleanly defined set of values, including loving, caring, harmony, respect and patience would be taught to the children," said Mrs. Fournier.

Parents hope to establish an elementary school in the fall.

Mrs. Fournier, an unsuccessful candidate for Sooke school trustee last vember, said there is a need for a more structured school.

Classroom structure, she said, seemed to fall apart after the strap was removed and children today suffer from a confusion of values.

"What we're striving for is a fundamental school," she said. "Values could be integrated into an existing school and stress would be class order."

She said there are some 30 parents who initially supported the school's formation and the 8 p.m. public information meeting hopefully will spark the interest and support of more parents, before the group contacts the board.

Obey, Manor Told

Oak Bay Manor will be told to obey the zoning bylaw, council's Committee A decided Wednesday.

Committee chairman Ald. John Goult said municipal officials have advised that the manor has changed personal care for a limited number of beds in one wing to intermediate care.

He told the committee the change "appears blatant . . . we expect them to comply with the zoning bylaw."

Goult said personal care is for ambulatory patients while intermediate care requires greater personal attention.

Water Film Available

A film on the day-to-day operation of the Greater Victoria Water District, depicting how the pure product of the Sooke Lake watershed is piped into city homes, is now available for general viewing.

Entitled Water, Life to a City, the 24-minute color film was commissioned from Victoria film maker Wilf Gray by the water board.

Firestone STORES

DLC* VALUES

*DeLuxe Champion RADIAL

SIZE	WHITEWALL PRICE
BR78-13	$38.95
DR78-14	43.95
ER78-14	45.50
FR78-14	48.95
GR78-14 & 15	57.50
HR78-14 & 15	59.95

$48.95 FR78-14 whitewall installed

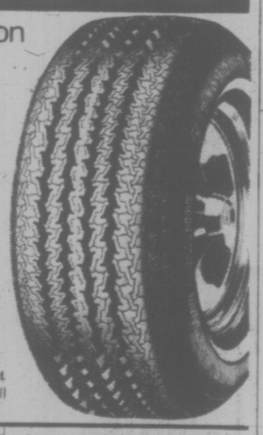

*DeLuxe Champion POLYESTER

SIZE	BLACKWALL PRICE
B78-13	$22.50
C & D 78-14	23.50
E78-14	24.50
F78-14	25.50
G78-14 & 15	26.50
H78-14 & 15	28.50

$25.50 F78-14 blackwall installed

whitewalls $3.00 more

*DeLuxe Champion SUP-R-BELT

SIZE	WHITEWALL PRICE
A78-13	$32.95
B & C 78-14	34.95
E78-14	36.95
F78-14	37.95
G78-14 & 15	39.95
H78-14 & 15	43.95

$37.95 F78-14 whitewall installed

2882 DOUGLAS ST.
385-1404
AT GARBALLY ROAD AT BURNSIDE
ALSO IN NANAIMO AND COURTENAY

USE OUR Firestone CREDIT PLAN OR . . . CHARGEX master charge 2-12

Firestone STORES

9TH ANNUAL

Ford Explorer Pickup Sale

Buy now for extra value

Ford Pickups are tough and offer good value. And now you can get even more value with the stylish new version of the popular Explorer Pickup. During the 9th annual Explorer Pickup Sale there are 3 Explorer packages available on all Styleside models, including SuperCab.

PACKAGE A. This distinctive appearance package features • special metallic paint • Compton plaid cloth or all vinyl seat trim • colour keyed floor mats, door trim panels, seat belts, sun visors and instrument panel pad • bright front bumper guards • front bumper rub strips • bright box rails on 8 ft. box (rope tie downs on 6¾ ft. box) • unique bodyside and hood tape stripes • bright windshield and drip mouldings • bright low-mount swing-lok mirrors • mag type wheel covers (15 in. wheels) • bright exhaust pipe extension • Explorer nameplates and hood ornament. The optional rear seats in SuperCab models are vinyl trimmed and colour-keyed to the plaid cloth. This special package of options is priced $97. less than the total price of the individual package items. **Save $97.**

PACKAGE B. Everything in Package 'A' plus SelectShift Cruise-O-Matic transmission and power steering. **Save $157.**

PACKAGE C. Everything in Package 'A' and 'B' plus air conditioning and tinted glass. **Save $236.**

Save up to $236. on specially equipped Explorer Pickups.

Based on manufacturer's suggested retail prices for special equipment packages. Local retail prices may be different. Quantities are limited.

V-8 Gas Mileage Champ

The '76 U.S. EPA ratings show that Ford has the best gas mileage of any V-8 pickup. The Ford F-100, with optional catalyst equipped 302 V-8 and manual transmission was rated at 28.8 miles per imperial gallon highway, 19.2 city*. That's a 33% better highway gas mileage rating than Ford's nearest competitor. This means, based on EPA highway estimates, Ford can go as far on $3.00 as its closest competitor can go on $4.00.

*Gas mileage ratings are EPA estimates only. The mileage you get may vary.

Works like a truck. Rides like a car.

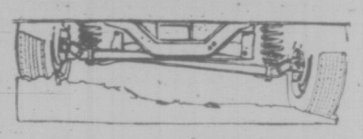

Famous Twin-I-Beam independent front suspension remains an exclusive Ford feature for both ruggedness and ride. Each front wheel has its own forged I-beam axle with big coil spring to step over bumps independently and cushion the ride.

Durable Box

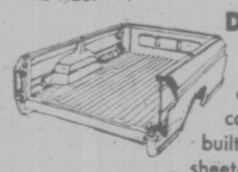

The Styleside double-sidewall cargo box is built strong. Ford's sheet-metal design eliminates many corrosion-prone joints, and key areas are protected by galvanizing or zinc coating.

Buy now for extra value during the 9th annual Ford Explorer Pickup Sale.

FORD PICKUPS

Ford

For good trucks at good prices... see your Ford or Mercury Dealer.

Ford MERCURY

Ford FORD

JUDGE VETOES LONG CUSTODY

A preliminary agreement by lawyers on dates for hearing a complex narcotics case was rejected Wednesday in Victoria provincial court by Judge F. S. Green because it meant one of the accused would have to stay in custody at least until June.

"I'm very concerned that the accused (Terrance Herman) Kuehn would remain in custody until June," said Green when he first was asked to approve the agreement.

Then, after he had time to think about it, he added: "It's not going over to June, gentlemen."

He was speaking to special prosecutor Gordon Macdonald and defence lawyers Clifford Watt for Kenneth Joseph Witzaney, 26, of 2807 Sooke Lake, and Douglas Macfarlane for Patrick Joseph McLoughlin, 27, of Shawnigan Lake.

The case began in October with the reading of a lesser but still serious narcotics charge against Witzaney, McLaughlin and one other man. They were released on bail of $1,500 each pending hearing.

Later, prosecution officials approved a conspiracy charge against the three men and Kuehn. He was picked up in January in Edmonton and charged Jan. 13 in Victoria court. Bail was refused Jan. 14 after a hearing before Judge Blake Allan.

The charge was that Kuehn, three other men including Witzaney and McLaughlin, a woman and persons unknown conspired between Aug. 30 and Oct. 9, 1975, in Victoria and elsewhere in B.C. and Alberta to commit the indictable offence of trafficking in hashish.

Wednesday, the lawyers said they had agreed at a preliminary meeting to suggest to Green that a preliminary hearing of the charge start March 26 and 27 and then continue for a week in June.

Such agreements are considered proper and usually are accepted but Green immediately noted this one would mean Kuehn would have to stay in custody from his arrest in January to the end of the hearing in mid-June — and longer if a higher-court trial was ruled necessary.

He told the lawyers to "discuss future needs" at the end of the hearing's second day March 27 but indicated he felt time should be cleared for the rest of the hearing in April or May.

Courts in Victoria Being Downgraded?

By ROGER STONEBANKS
Times Staff

The Victoria Bar Association is "very much concerned" about the lack of an immediate replacement for Mr. Justice R. A. Wootton as resident Supreme Court judge.

"We have made very strong representatiions to the Chief Justice and he has promised us a decision in the early summer," association president Dr. J. J. Gow said today.

Mr. Justice Wootton, who is 74, is retiring from the bench at the end of this month. He has been the resident Supreme Court judge in Victoria for the last 15 years.

In the interval between Mr. Justice Wootton's retirement and the end of the Supreme Court year in June, Gow said the Victoria Bar Association has been told the "needs of Victoria will be properly looked after." He declined to amplify what this might mean.

Asked if he thought Victoria was being downgraded at the superior court level with the loss of the Court of Appeal last year when renovations began at the Law Courts and the shift of Supreme and county courts to makeshift quarters at St. Ann's Academy and the loss of a resident Supreme Court judge, Gow said "I very much hope not.

"This bar is doing everything in its power to see that does not happen.

"Of course, it's painfully aware that Vancouver as a metropolis tends to draw power to it. And the opinion of the bar is that it is extraordinary that Victoria is the only provincial capital city in Canada which does not have the Court of Appeal located in it.

"Unfortunately, the present state of uncertainty both in the matter of the return of the courthouse to its proper use, the return of the Court of Appeal as quickly as possible and of a resident judge flows very much from decisions made, or lack of them, in the department of the attorney-general during the past 12 months."

Superior courts were moved from the Law Courts Building last summer when construction crews moved in to add two floors. But, it was learned later, the government then did not plan to use the new floors for extra court space, but for general offices.

Meanwhile, courts are jammed into one end of St. Ann's Academy, bought by the government from the Sisters of St. Ann, in converted classrooms with frequent overcrowding.

Gow said the Victoria bar has had a meeting with the new attorney-general, Garde Gardom, who has promised to inspect the Law Courts Building personally and "thereafter get back to us. We are waiting to hear from him."

Gow said Gardom has taken a look at the temporary accommodation at St. Ann's "and he thinks it is deplorable."

Asked about speculation that Supreme and county courts may have to spend two years at St. Ann's waiting for the Law Courts Building to be finished, Gow said "there is a possibility, depending on many contingencies, that the courts might be back in the courthouse by the fall."

But, he emphasized, it is "not a bettable possibility" and he is not putting any odds on an early return.

BEFORE THE JUDGE

Theft from the mails "has always been considered a serious offence and properly so . . . not very many years ago there was a minimum penalty of three years imprisonment," Judge Blake Allan told an 18-year-old Saanich resident Wednesday in Victoria provincial court.

Even now, Allan told Brian Peter Hardychuck, 1590 Rowan, the penalty is a maximum of 10 years because "people must be able to trust the mail."

Hardychuck pleaded guilty Jan. 20 to an Oak Bay charge of theft of an envelope containing a small measure unit from a mailbox. But defence lawyer Christopher Wilson made it clear the act was really "a very foolish whim."

He said Hardychuck reached into the mailbox because of frustration in a matter involving a girl. The youth opened the envelope but left the measure unit and envelope behind as he left the scene, to be stopped nearby by police.

Allan indicated a pre-sentence report praised Hardychuck and imposed a minimal sentence of one day in jail plus three months' probation.

"I very much doubt if we will ever see this man in court again, except perhaps as a juror," said Wilson.

★ ★ ★

Sooke area resident Donald Allan Kerr, 21, pleaded guilty to a Victoria charge of possession of a known stolen car Jan. 21 and admitted a record of five convictions since mid-1972, all but one of them involving cars and driving.

Defence lawyer Dean Wilson said Kerr had recently found a job and added, "I suggested to him that he keep permanent employment and buy himself an automobile—and stop drinking."

But Judge F. S. Green said Kerr "hasn't come to realize that, drinking or not, he is not entitled to take other people's cars." Kerr was sentenced to three months in jail followed by a one-year term of probation.

★ ★ ★

William Robert Robinson, 41, of 724 Yates, was charged with raping a 54-year-old Victoria woman early Wednesday and remanded in custody by Green for one week for a bail hearing and possible choice of trial method. No details of the case were given in court but police said outside court the incident occurred in the Regency Shield Hotel, 724 Yates.

★ ★ ★

Terry Bruce Simpson, 19, of 660 Wilson, was charged with setting a false box fire-alarm Tuesday in Esquimalt high school, resisting his removal from the school and consuming liquor in a public place. He was released on his undertaking to return next week for further hearing.

★ ★ ★

William Bruce Meek, 17, of 810 Rogers, chose trial by county court judge on a Saanich charge of possession of hashish Feb. 9 for the purpose of trafficking. Green set the preliminary hearing for April 21.

★ ★ ★

Drinking-driving fines Wednesday:

Patrick Ian Smith, 23, of 3761 Craigmillar, $350 for impaired driving and $200 for refusing to take a breath-analysis test Sept. 6 in Saanich; Joseph Wallace Trodden, 34, of 968 Walfred, $300 for impaired driving and $200 for refusing to take a breath-analysis test Feb. 11 in Colwood.

Grant Alexander Logan, 24, of 1255 Pandora, $400 for impaired driving Saturday in Victoria, and John Edward Pearson, 44, of 5753 Sooke, $250 for driving Feb. 6 in Sooke with a breath-analysis test of more than .08 per cent.

All four pleaded guilty. Impaired-driver courses and driving bans of varying lengths were ordered for all of the drivers but Pearson, whose penalty was only a fine.

Rezoning Hearing

Municipally-owned property behind the former Saanich firehall on Shelbourne will be divided into two single lots and put on the market.

The property which lies between 3978 and 3988 Birchwood is up for rezoning at a public hearing at 7:30 p.m. Monday.

The most northerly lot will have a frontage of 70 feet and the other 72 feet.

Three applications for duplexes will also be dealt with at the hearing. The first is for a duplex on the north side of Sevenoaks Road, immediately behind 761 McKenzie. The others are on the south side of Sevenoaks, immediately east of Rainbow Park, and on a lot immediately south of 3821 Grange Road.

We have three ways for you to invest in a Retirement Savings Plan. Ask any Royal Bank Manager for details and make your move by March 1st.

ROYAL BANK
the helpful bank

Woodward's Bargain Stores

- The Bargains are coming!
- The best values for your dollars!
- Buys for yourself, your family and your home!
- Don't miss these exciting

Dollar Day Buys

3 Big Days

Monday • Tuesday • Wednesday
Check Saturday's paper for details!

2-19

Woodward's

NEW at BUTLER BROTHERS LINCOLN MILLS CARPET

Mr. Bob Wilson, Distributor Representative in Attendance, Sat., Feb. 21st. Make a date to see this fine selection of carpets.

Featured for this event — Feb. 19th, 20th & 21st are:

3 — 'SUPER FOAM' (Fat-back) broadlooms at SUPER savings.

	Reg.	Sale Price
'KING'S ISLE' — Self tone Saxony Plush	13.95	8.99
'HAPPY AFFAIR' — Multi — toned, cut & loop	14.95	10.99
'VELVET & SHADOWS' — Self — tone cut & loop	15.95	11.99

CONGOLEUM

Companion savings on cushioned sheet vinyl

	Reg.	Sale Price
'CUSHION FLOR' — 12 ft. wide	4.95	3.99
'PACEMAKER' — 6 ft. wide	5.95	4.99
'SPRING' — 6 ft. wide	10.95	8.99

Charge it at BUTLER BROTHERS

BUTLER BROTHERS
Lumber/Building Supplies & Hardware
2046 KEATING X ROAD/For Service: Telephone 652-1121

CP Air's Mexico could make you feel warm all over. So, what are you doing here in the cold?

3 nonstops a week from Vancouver. Weekend departures. 3 destinations to choose from. Sunsational.

We're a regularly scheduled airline. So when you fly with us on a regular fare basis, we won't ask you to pay a deposit or book way ahead of time. And we won't charge you a penny for airfare if you change your plans. Even at the last minute.

Our beautiful orange CP Air jets fly nonstop from Vancouver to Mexico 3 times every week. Come on along. Just for the sun of it.

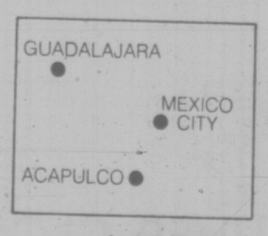

We fly direct from Canada to more Mexican sun spots than any other airline. If you've seen one, you haven't seen them all.

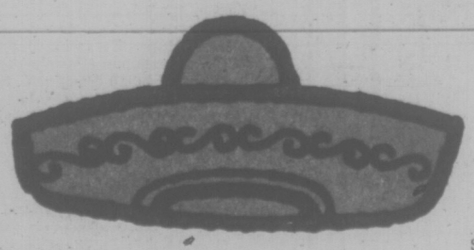

Ask your travel agent or CP Air about the 8 and 15 day Vista Vacations to Mexico City, Taxco and Acapulco. They're a super way to get tanned. Without getting burned.

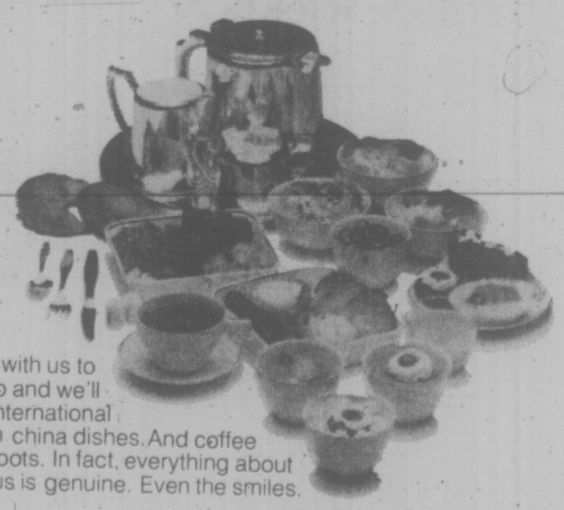

Come with us to Mexico and we'll serve you international cuisine on china dishes. And coffee from silver pots. In fact, everything about us is genuine. Even the smiles.

CP Air

Orange is Beautiful Nonstops to Mexico.

TORONTO MARKET TRADING

In addition to Canadian Press stock reports, bond and mutual fund prices, market quotations also are supplied by the following firms or agencies: Investment Dealers' Association of Canada, Richardson Securities, Royal Bank of Canada, Pemberton Securities, A. E. Ames and Co., Annet Mackay Ltd., Bongard Leslie and Co. Ltd., Midland Doherty Ltd., and Vancouver Stock Exchange.

TORONTO 1:40 P.M. STOCKS
Distributed by CP
Toronto Stock Exchange—Feb. 19
Quotations in cents unless marked $. z—Odd lot. xd—Ex-dividend. xr—Ex-rights. xw—Ex-warrants. net change is from previous board-lot closing sale.

Stock	Sales	High	Low	1:40 p.m.	Net Ch'ge
A	and	B			
A.G.F.M.	800	225	225	225	+ 5
Abby Glen	600	370	365	365	— 5
Aby Gln w	1500	95	95	95	— 7
Abitibi	73475	12¼	12¼	12⅛	+ ⅛
Abitbi 7% p	100	39	39	39	
Acklands	2250	14⅛	14¼	14⅛	— ⅛
Acklnd 2D	300	14¼	14¼	14¼	+ ¼
Acme Gas	2600	10	10	10	
Afton Min	1000	6⅝	6¼	6¼	
Agnico E	2500	445	435	445	— 5
Agra Ind	24650	8¼	8	8¼	+ ¼
Akaitcho	1500	100	95	95	— 5
Albany	24350	29½	28½	28½	—1½
Alt East G	15725	9¼	9¼	9¼	+ ⅛
Alt Energy	8100	10⅛	10	10⅛	
Alta Gas A	8826	12½	12½	12½	
Alta G D p	20	135	135	135	— 8
Alta Nat	205	25½	25½	25½	— ½
Alcan	39397	24⅛	24¼	24⅛	+ ⅛
Algo Cent	800	13¼	13¼	13¼	— ¼
Algoma St	5715	27¼	27¼	27¼	— ¼
Algoma pr	2405	55	490	55	+ ¼
All-Can B	1600	240	240	240	
Allarco Dv	100	9½	9½	9½	+ ½
Alliance B	1700	400	400	400	
Alminex	1900	5⅝	5½	5⅝	+ ⅛
Almin 4½ p	140	37½	37½	37½	+ ¼
Almin 3rd p	815	27½	27½	27½	+ ¼
Am Bonza	2800	335	330	335	
Am Eagle	4500	38	36	38	+ 2
Andres W	1000	11	11	11	+ ⅛
Ang CT 3½	100	33¼	33¼	33¼	+ ¼
Ang Ur Dev	1500	108	105	105	— 5
Aquitaine	1177	21½	21¼	21¼	
Argus B pr	120	52½	52½	52½	
Asamera	2600	9⅝	9½	9½	+ ⅛
Asbestos	900	27½	27½	27½	— ½
Atco A	13475	14¼	14¼	14¼	— ¼
Atl C Cop	500	39	39	39	
Auric RR	6166	30	30	30	+ 2
Autolec I	100	55	55	55	
Ato Hard A	200	12½	12½	12½	+ ½
BC Sugar A	1100	22¼	22¼	22¼	
BC Sugar P	115	11¼	11¼	11¼	
BP Can	1687	11⅛	11	11⅛	
Bad Boy	200	410	405	410	— 5
Ballinderry	5500	17	17½	17½	—6½
Bannister C	2500	8⅝	8½	8½	+ ⅛
Bank BC	310	22½	22½	22½	+ ¼
Bank Mtl	3411	51½	51½	51½	
Bank N S	4768	42¼	42¼	42¼	+ ⅛
Bankvest	9200	26½	26	26½	+ ½
B Col Nat	250	15⅝	15⅝	15⅝	— ⅛
BCdn Nat r	7007	66	62	66	— 4
Bartaco	100	195	195	195	+5
Bary*Expl	2200	39	39	39	
Bay Mont	500	13	12	13	— ¼
Bell Canad	16179	47¼	46⅝	47⅛	+ ⅛
Bell A pr	207	47	47	47	+ 2
Bell B pr	70	47⅛	47⅛	47⅛	+ ⅛
Bell 2.28 q	78200	52⅝	52½	52½	
Bell Can W	91550	42½	38½	42½	+50
Bell Cp A	850	12½	12	12½	+ ½
Blakwod A	1200	57	57	57	
Block Bros	2200	405	405	405	—10
Bombardier	1200	300	300	300	—10
Bovis Cor	6580	106	102	102	— 7
Bow Valy	6075	18⅝	18¼	18½	
Bramalea	3510	6⅝	6¼	6⅝	+ ¼
Bramalea	95443	215	180	207	+27
Brascan A	14862	12⅝	12¼	12⅝	+ ⅛
Brenda M	2950	6⅝	6⅝	6¼	+ ¼
Bridger	10776	480	465	475	+10
Brigit A	200	9	9	9	— ¼
BC Forest	580	22½	22	22½	+ ½
BC Frest p	175	33	33	33	— ½
BC Phone	4435	12½	12¼	12½	+ ½
BCPh 4¼ p	24	47¼	47¼	47¼	
BCPh 5½ p	220	55½	55	55½	
BCP 7.04 p	200	18⅛	18	18	— ⅛
BCP 10.16 p	200	25½	25½	25½	— ½
Brunswk	3500	470	460	460	— 5
Budd Auto	4200	6½	6½	6½	— ½
Budd A w	500	260	260	260	+10
Bulora Cor	8150	46	46	46	
Bulora rt	16500	1½	1	1½	
Burns Fds	235	10¼	10¼	10¼	
Bushnell	550	5¼	5¼	5¼	
C					
CC Yachts	100	275	275	275	
CAE A	125	11¾	11½	11¾	+ ⅛
CFCN	12150	58¼	57½	58¼	+ ¼
Cad Fry	320	10⅛	10¼	10⅛	+ ⅛
Cal Pow A	2175	28½	28¼	28½	
Cal P 4½ p	22	45¼	45¼	45¼	
Cal P 3 p	225	53½	53½	53½	
Cal P 5.40 p	210	58½	58½	58½	
Calvrt Dis	1000	145	145	145	
Calvert	4250	17	17	17	
Cam Mine	22000	41	40	40	+1½
Camflo	1800	9	8	9	— ⅛
C Chib A	200	410	410	410	— 2
Camp RL	200	23½	23½	23½	— ½
Campau A	1750	5⅝	5¼	5⅝	+ ⅛
Can Cem L	13400	10½	10¼	10½	— ¼
Can Dev p	2111	99¼	99¼	99¼	— ¼
C Nor West	2400	5⅝	5⅝	5⅝	— ⅛
Can Perm	1715	19¼	19¼	19¼	+ ¼
CS Pete	9800	395	390	395	+ 5
C Tung	500	280	280	280	— 5
C Cabless	8500	15⅝	15⅝	15⅝	+ ¼
C Cable w	4000	174	170	174	+12
Cdn Cel	2450	7	6⅞	7	+ ¼
C Ex Gas	10400	345	335	340	— ⅞
CGE	100	27½	27½	27½	— ½
C Hidrogas	2000	96	96	96	— 4
C Homestd	7650	6½	6¼	6½	
C Homest p	250	9¼	9¼	9¼	
C Hydro	3400	7½	7½	7½	+ ⅛
Cl Bk Com	1505	26¾	26¼	26¼	— ⅛
CIL	6480	24¼	24¼	24⅛	— ⅛
Cl Powr A	900	16¼	16¼	16¼	
C Manolr	2600	480	475	480	+10
C Marrill	200	6⅝	6⅝	6⅝	+ ¼
C Occidental	1120	12½	12	12½	+ ⅛
CP Inve	26702	20⅝	19⅞	19⅞	— ⅛
CP Inve pr	200	40¼	40¼	40¼	+ ¼
CP Ltd	53320	17¾	17	17¼	+ ¼
CPL A p	700	8½	8½	8½	
C Reserve	2900	415	400	415	+15
Cdn Sup O	1000	54½	54½	54½	—1¼
Cdn Tire A	2077	51	50½	51	+ ¼
C Utilities	2520	11⅞	11¾	11¾	
C Util $1.25	150	22¼	22¼	22¼	+ ½
CU 10 p	850	52½	52½	52½	
C Util w	5800	39	38	39	+ 5
CWN 5½ p	215	10¾	10¾	10¾	
Candel Oil	100	13¾	13¾	13¾	+ ¼
Canron	1025	22¾	22	22¾	+ ½
Capit Div	6100	35	34	35	+ 3
Carb	900	6¼	6¼	6¼	— ¼
Carl OK	76600	390	380	380	+ 5
Carl A p	740	21¼	21¼	21¼	
Carl B p	210	25¼	25¼	25¼	
Cassiar	2600	58	7⅞	8	
Cassidy I	100	425	425	425	
Celanese	10613	6⅝	6⅛	6⅛	
Celan 175 p	218	16¼	16¼	16¼	
Cl Fund A	200	8½	8½	8½	— ¼
Cent Pat	2000	100	100	100	— 3
Charter OH	250	340	340	340	
Chieftan D	2700	9½	9⅛	9⅛	
Chimo	500	103	103	103	+ 3
Chromaco	800	200	195	200	
Chrysler	2423	15⅛	14⅞	15	— ⅛
Coch Will	5700	33	30	33	+ 2
Cockfield	400	425	425	425	+10
Coin Lake	1500	10½	10½	10½	
Coldstm	2315	57	57	57	
Comb Met	22000	18½	18	18	+ 1
Cominco	6604	38	37¼	38	+ ⅛
Com Cp	351641	300	285	290	— 5
C Holiday I	2770	375	260	360	—15
CHtng A p	700	18¼	18¼	18¼	— ¼
Compro	250	440	430	440	—10
Coniagas	4500	60	58	60	+5
Con Bath A	2850	34¼	34	34¼	+ ½
C Bath 8⅝ w	3615	16	15½	16	+ ½
Con Bldg	1500	255	250	250	—10
Con Fardy	1920	360	350	350	
C Durham	2000	60	60	60	
C Marben	1000	40	40	40	+ 3
C Morrison	900	170	165	165	— 6
Cons Pipe	300	340	340	340	+20
Cons Prof	500	32	32	32	
C Rexspar	1700	78	76	76	
CRxp r	18200	9	8⅞	9	
Con Textile	3400	230	215	225	+15
Con Distrb	2665	410	400	400	— 5
Cons Gas	7840	13¾	13⅛	13¾	
Control F	400	310	310	310	+ 5
Conwest	900	390	380	385	— 5
Copeland	3100	200	200	200	+15
Cornat Ind	500	450	450	450	— 5
Coseka R	8600	350	345	350	
Costin R w	700	325	320	325	+10
Courvan	500	10	10	10	
Craigmt	2250	5⅝	5¼	5¼	
Crain R L	650	11⅛	11⅛	11⅛	
Crestbrk	1100	55	55	55	+ 5
C Zerbst A	1000	18	18	18	+ ½
Crow Nest	100	30	30	30	— ½
Crush Intl	2750	10⅝	10⅝	10¼	+ ⅛
Cuvier M	1500	102	100	100	— 2
Cyprus	11150	10⅛	9⅞	9⅞	— ⅛
D to G					
DRG Ltd A	100	5½	5½	5½	
Dalmy A	100	10¼	10¼	10¼	— ¼
Daon Dev	100	8	8	8	
D Aragon	10000	16	15½	16	+ ½
Decca R	5600	5½	5	5½	
Denison	7641	565	64¼	64¼	+ ¾
Dicknsn	900	55⅞	54¼	55¼	— ⅛
Discovry	500	71	71	71	
Doman I	1700	11⅛	11⅛	11⅛	+ ⅛
Dome	210	38½	38	38	
Dome Pete	10389	36¼	35	36	+1½
D Bridge	9700	32½	31¼	32½	+2¼
D Citrs A	200	56½	6	6½	+ ½
D Explor	3500	28½	28½	28½	+ ½
Dofasco A	2860	28½	28	28½	+ ¼
Dofasco p	260	55	52½	55	
Dugn Store	1725	17⅛	16⅞	17⅛	+ ⅛
D Textile A	200	8⅝	8⅝	8⅝	
Domtar	3735	25⅛	25¼	25⅛	+ ⅛
Domtar pr	100	11¼	11¼	11¼	
Douglas L	400	231	231	231	+ 6
Dover pr	217	6⅝	6¼	6¼	
Dr Mc C A	700	15	15	15	
Du Pont	395	21½	21½	21½	+ ½
Dylex L A	200	7⅞	7⅞	7⅞	+ ⅛
E-L Fin	500	6¼	6¼	6¼	
E-L Fin w	2200	145	132	145	+ 1
East Mal	1476	204	200	200	— 2
East Sul A	270	151	151	151	
Eato Can S	1200	14¼	14¼	14¼	
Econ Inv	127	13¼	13¼	13¼	
Eqo Mines	1000	68	68	68	
Electro A	435	5⅛	5	5⅛	+ ⅛
Emco	4195	9	8⅞	9	
Emco w	1100	385	370	385	+15
Esquisite	245	230	230	230	
Falcon C	15475	8	7⅞	8	
Falcon	1184	33⅛	32⅞	33⅛	+ ⅛
Farm Mer	3000	5	2½	2½	
Fed Ind A	200	6½	6	6	
Fidelity Tr	500	380	380	380	
Fields S	275	9⅞	9¼	9¼	
Fleming T	130	13	13	13	
F City F wt	500	290	290	290	+10
Foodcrp Lt	525	270	265	265	—21
Foodex S	1750	445	435	445	+20
Ford Cnda	220	85½	85½	85½	
F Season w	200	130	130	130	+25
Francana	1500	58	8	8	+ ⅛
Fraser A	2100	21	21	21	
GTH Steel	900	6¼	6	6	— ⅛
Galt Mal A	103	6	6	6	
Gaz Metr	500	7	7	7	
Gaz M 86w	2100	18	18	18	
GMC	1582	6⅝	6¼	6¼	+ ⅛
Genstar L	13856	23⅛	22⅞	23⅛	+ ½
Gnstar L w	11025	9¾	9¼	9½	+ ¼
Gnt Mascf	36800	190	181	183	+ 1
Giant Yk	1130	7⅞	7⅛	7⅛	— ⅛
Gibraltar	11100	7	6⅞	6⅞	
Goldray	2000	37	37	37	
Goodyear	100	14¼	14¼	14¼	— ⅛
Graff G	500	36	36	36	
Grandoc	2000	155	150	150	
Gt Oil Sds	2100	5⅝	5⅝	5⅝	+ ⅛
G L Nickl	500	81	81	81	
GL Paper	1450	29¾	29½	29¾	
GL Pap w	120	8	8	8	+ ⅛
G N Pin	1100	118	117	118	
Gt W Life	200	54½	54½	54½	
Gt West S	600	56	5⅝	5⅝	— ⅛
G Goose A	4990	56	5¼	6	+ ½
Greyhnd	46	19⅞	19¼	19⅞	
Guar Trst	1001	56⅝	56	56⅝	
Guard Cap	600	350	345	350	+10
Gulf Can	1733	30½	30⅛	30⅛	+ ⅛
Gulfstrem	5600	34	34	34	+ 1
H to L					
Halifax D	700	226	226	226	+ 1
Hambro C	2100	250	245	250	+ 5
H Group A	6700	5⅝	5⅝	5⅝	+ ¼
Ham Tr	100	12½	12½	12½	
Hand Chm	100	7½	7½	7½	
Hardee	5180	98	96	98	+2
Hard Crp A	1500	56¼	56¼	56¼	— ⅛
Harlequin	350	5⅝	5⅝	5⅝	
Harris J S	200	465	460	465	—10
Hawker S	13285	8½	8⅛	8⅛	+ ⅛
Hawker pr	700	58	58	58	
Hayes D A	2800	8	7⅞	8	+ ⅛
Hedway C	250	320	320	320	
Hollinger A	275	30⅞	30⅞	30⅞	
Home A	2302	32	31¼	32	+ 1
Home B	2702	32⅞	32⅞	32⅞	+1¼
H Bramor	200	285	285	285	— 5
Howdn DH	109	8¼	8¼	8¼	— ¼
Hud Bay A	4580	17½	17	17½	+ ¼
H Bay Co	4141	18½	18	18½	+ ½
HB Oil Gas	3354	40½	40	40	
Hur Erl A	100	25⅞	25⅞	25⅞	+ ⅛
Hur Erl 7¼	11185	21	20¼	21	— ¼
Husky Oil	4970	21½	21⅛	21⅛	+ ¼
Husky E w	4500	7½	7	7½	+ ½
IAC	435	19⅞	19⅞	19⅞	+ ⅛
IAC 4½ p	100	58	58	58	
IU Intl	8279	12¾	12⅛	12½	— ⅛
IWC Com	500	165	162	162	— 3
Imasco A	1050	27⅞	26⅞	27	— ⅛
Imp Oil A	33776	23⅞	23⅛	23⅞	
Indal	2075	8¼	13⅞	14	
Indusmin	200	5⅝	4¾	5¼	— ⅛
Ind Adhes	1000	10½	10½	10½	+ ½
Inland Gas	410	5⅝	9	9¼	— ⅛
Inter-City	1900	465	460	465	
Inter C B w	200	265	265	265	+ 5
Intrmetco	6200	7½	7⅛	7½	— ⅛
IBM	421	$257¼	253½	257	+4½
Int Motor	122	29⅞	29⅞	29⅞	+ 2
I Mogul A	600	10⅛	10⅛	10⅛	+ ⅛
Inco A	18260	31⅛	31⅛	31½	+ ½
Inco B	869	31½	31⅛	31½	+ ⅛
Interpool	400	12½	12⅛	12½	
Intpr Pipe	4760	14	13⅞	13⅞	— ⅛
Int Pipe w	500	56	56	56	— 4
Ipsco	900	15	15	15	— ⅛
Inv Grp A	3425	8	8	8	
Inv Grp 5 p	200	14¼	14¼	14¼	— ⅛
Irwin T A	2050	240	235	235	+10
ISO	9700	124	120	121	+ 1
Ivaco A	100	9½	9½	9½	
Jannock	1100	5⅝	5½	5½	— ⅛
Jannock B	400	10¼	10¼	10¼	
Jorex Ltd	4000	23	22	22	— 2
Kaiser Re	9975	11⅞	11⅞	11⅞	— ¼
Kaiser wt	1550	5⅝	5¼	5¼	— ½
Kaps Tran	2600	228	224	228	+ 1
Keen Ind	400	300	290	300	+25
Kegr A A	1210	11⅞	11⅞	11⅞	— ⅛
Koffler A	5000	470	455	455	—15
Koffler A p	500	57¼	7¼	7¼	+ ¼
La Luz	208	57	7	7	— ¼
Labatt A	760	18½	18	18¼	+ ¼
Labatt A gr	210	17½	17¼	17¼	— ¼
Lab Mint	200	33¼	33¼	33¼	+ ¼
Lacana	600	370	370	370	
Laidlaw A	1300	8	7½	8	+ ⅛
L Ont Cem	4350	405	390	390	—15
L Shore	200	205	200	200	
Lakehead	2000	22	22	22	— 1
Lau Fin	800	7½	7½	7½	— ⅛
Leigh Inst	9000	260	230	252	+22
Liberian	500	16¼	16¼	16¼	
Linc A p	100	22	22	22	+1¼
Livingstn	120	12¼	12¼	12¼	
Living pr	230	33½	33½	33½	
Living w	1206	8⅝	8¼	8¼	+ ⅛
Lob Co A	348	5⅝	5⅝	5⅝	+ ¼
Lob Co pr	252	23¼	23¼	23¼	
Lob Ltd Ap	260	14⅛	13⅞	14⅛	
Lob Ltd Bp	225	15¼	15¼	15¼	+ ⅛
Lochiel	500	110	110	110	
Loeb A	400	325	320	320	— 5
Lost River	4500	270	266	270	+4
Lytton M	2500	84	83	84	
M to O					
MDS Hlth	600	285	280	285	— 9
MICC	250	10¾	10¾	10¾	— ¼
MH Cable	350	9⅝	9¼	9¼	+ ⅛
McIan H A	460	9⅞	9¼	9¼	+ ⅛
MB Ltd	15384	23¼	22¼	22¼	— ¾
Madeline	9350	232	219	230	+10
Madsen	500	51	51	51	
Magna Int	200	13¾	13¾	13¾	+ ¼
Magnum	100	200	200	200	+ 5
Magnetics	3100	66	65	65	
Maislin I	250	340	340	340	
Majstc Wtl	900	310	300	300	— 5
Major H D	200	445	445	445	
Malartic	1000	74	74	74	— 1
M Lf Gard	220	22½	22½	22½	
M Lf Mills	250	27	27	27	
Marcana	1000	14	14	14	+ 1
Maritime	702	15⅝	15⅝	15⅝	— ⅛
Mass Per	97011	29¾	28⅞	29¾	+1⅛
Mas F 2.50	650	26⅝	26¼	26⅝	+ ⅛
Matchan	6000	15	14½	15	
Matgmi A	350	16½	16⅛	16⅛	— ¼
Mc Adam	12500	46	46	46½	+ ½
Mc Intyre	825	46¼	46½	46¼	
Melton R E	5000	410	390	400	—15
Melton A w	500	215	215	215	
Mentor	1800	149	149	149	—13
Mercantil	2478	16½	16	16½	+ ½
Merland E	11100	315	305	310	+ 5
Met Trust	210	15½	15½	15½	
Mindamr	2500	18	18	18	
Mitel Res	4600	119	115	117	+ 3
Moffat A	20000	7¾	7¼	7¼	— ¼
Molson A	3431	17⅞	17½	17½	— ½
Molson B	250	16	16	16	
Moneco A	450	19½	19	19	+ ½
Moore	15615	46¼	46¼	46¼	— ⅛
Multi-Mi	2800	48	47½	48	+ ½
Multi Acc	585	345	335	335	—10
NBU Mine	3800	255	250	255	+ 3
NaChrs L	10550	56½	5⅞	6	— ⅛
Nabrs Dig	238	25½	25½	xw x	
N Hees Ent	100	185	185	185	+10
Nat Pete	1000	34	34	34	+ 1
Nat Trust	250	16½	16½	16½	
Neonex	2500	180	175	175	— 5
NB Tel 1.85	250	19⅞	19⅞	19⅞	— ⅛
N Goldvue	1000	6	6	6	+1½
N Provid D	1000	20	20	20	— 1
N Que Ragl	4600	265	263	265	
N Senator	5000	12	11½	11½	
N. York Oil	1325	38	38	38	— 2
Nfld LP A	100	11	11	11	
Nick Rim	1000	10½	10½	10½	+ ½
Noble M	2000	33	33	33	
Noranda A	14865	34½	33¾	34⅛	+ ¼
Norbaska	1000	19	19	19	
Norcen	25976	12⅞	12½	12⅞	+ ⅛
Norcen B	900	22¼	22¼	22¼	
Norca 150	300	21⅛	21⅛	21⅛	+ ¼
Norcen w	16900	285	266	285	+19
Nordair L	1533	220	220	220	—10
NC Oils	3700	6¼	6⅛	6⅛	+ ⅛
N Canada	1000	32½	32½	32½	+ 2
Nor Eljct	18825	33	32⅛	32⅞	+ ⅛
Nr Bell w	10290	12⅞	12⅛	12⅞	+ ⅛
Northgat	14566	5⅝	5	5⅝	— ½
Northld	4000	9½	9½	9½	— ½
Nu-Wst A	6850	14⅛	14⅛	14⅛	+ ⅛
Nudlama	19500	33	32	33	+ 1
Nufort Res	12000	36	36	36	+ 2
Numac	8690	11⅞	11⅛	11⅞	+ ⅛
OPI Ltd	3700	230	225	225	— 5
OSF Ind	150	390	390	390	—10
Oakwood P	10100	124	120	123	+ 3
Obrien	500	76	76	76	+ 1
Ocelot Ind	1500	10	9⅞	10	+ ¼
Okanagan	264	57	7	7	
Ontario Tr	100	5⅝	5¼	5¼	
Orchan A	1000	293	289	293	+ 3
Oshawa A	4440	5⅝	5⅝	5½	+ ⅛
Oshawa w	18	16	16	16	
P to S					
Pac Coper	500	74	74	74	
Pac Pete	41083	32¼	31½	31⅝	— ⅛
Page Pet	400	200	195	195	—10
Paloma P	1538	193	190	193	— 4
Pamour A	1200	330	325	330	—10
Pan Centr	1300	118	115	118	+ 6
Pan Ocean	500	12½	12¼	12¼	— ¼
PanCan P	13337	29½	29½	29½	— ¼
Patino N V	575	10¼	10¼	10¼	
Pe Ben O	11400	250	225	250	— 5
Peerless	300	55	5	5	
Pennant	2300	365	360	365	+10
P Dept S	199	325	325	325	
P Jewl A	500	56	6	6	+ ⅛
Petrolina	100	20⅞	20⅞	20⅞	
Peyto Oils	7850	430	410	420	— 5
Phillips Cb	2050	9⅞	9¼	9⅞	
Pine Point	1450	32¼	32½	32½	— ⅛
Pitts C	100	5⅝	5⅝	5⅝	+ ¼
Place G	2100	34	34	34	
Placer	5500	22½	22½	22½	+ ⅛
Pominex	1000	48	48	48	— 1
Pop Shops	3800	480	455	465	+ 5
Pow Corp	11135	11½	10¾	11	+ ⅛
Pow C 5 pr	500	11⅞	11	11½	+ 1
Pre Cable	100	7	7	7	+ ½
Precision	6225	17¼	17	17⅛	
Price Co	10858	17¼	17⅛	17½	+ ½
Puma P w	4300	50	45	50	+ 7
Qasar Pet	100	420	420	420	+20
Q Mattgmi	2650	27	27	27	— 4
Que Stgrp	1900	149	149	149	+ ¼
Que Tel 7¼	100	16	16	16	— ½
Ranger	3300	16⅛	16⅛	16⅛	
Ravrock	1000	74	74	74	
Versatile	1958	16½	16	16¼	+ ¼
Versafil A	7275	15⅞	15⅛	15⅛	+ ⅛
Vespar	3000	21½	21	21	
Vestgron	200	16	16	16	
Vic G Trr	129	42	42	42	— 1
Voyager P	1800	11½	11¼	11¼	
Vulcan Ind	670	16⅛	16	16⅛	— ¼
Wainoco O	700	295	295	295	— 5
Walsh

business

METALS

LONDON (AP) — Thursday's closing metals bid-ask in pounds sterling per metric ton; silver in pence per troy ounce:

Copper—Spot 608.5-609; futures 626.5-627
Tin—Spot 3,203-3,205; futures 3,272-3,274
Lead—Spot 174.5-175; futures 181.5-182
Zinc—Spot 342.5-343; futures 354-354.25
Silver—Spot 202.8-203; 3 months 207.9-208

BOOK NOW . . .
Banquets, Receptions, Parties, etc.
from 25-1,100 People
STARDUST
385-1031

FOREIGN EXCHANGE RATES

MONTREAL (CP) — Todayo's foreign exchange nominal selling rates supplied by the Bank of Montreal in Canadian funds:

Australia dollar 1.2805, Austria schilling .0555, Belgium convertible franc .0263, Bermuda dollar 1.0125, Braxl lcruzeiro .1106, Bulgaria lev 1.0295, China renminbi .5200, Czechoslovakia crown .1850, Denmark krone .1655, France franc .2260, Germany mark .3940, Greece drachma .0295, Hungary forint .0446, India rupee .1150, Italy lira .001330, Japan yen .003370, Mexico peso .0850, Netherlands guilder .3800, New Zealand dollar 1.0675, Norway krone .1830, Poland zloty .0506, Portugal escudo .0394, Romania leu .2021, South Africa rand 1.1750, Spain peseta .01550, Sweden krona .2310, Sqitzerland franc .3940, United Kingdom pound 2.0093, United States dollar .9930, U.S.S.R. ruble 1.3340, Venezuala bolivar free .2375.

INVESTORS
LET US SHOW YOU
HOW TO CONVERT STATIC
FUNDS INTO QUALITY
INSURED
MORGAGES
AT 15.5% YIELD
PHONE FOR AN APPOINTMENT
WITH VIDCO
386-1381
VANCOUVER ISLAND DEVELOPMENT CORP.
31 BASTION SQ.
2-19

Can FBDB help you?
(Formerly I.D.B.)
Financial assistance
Management counselling
Management training
Information on government programs for business
One of our representatives will be in
Brentwood Area February 25 John Foster
Victoria (Downtown Area) February 26 Craig Davis
If you require financing to start, modernize or expand your business and are unable to obtain it elsewhere on reasonable terms and conditions or if you are interested in the FBDB management services of counselling and training or wish information on government programs available for your business, talk to our representative.
FBDB
FEDERAL BUSINESS DEVELOPMENT BANK
850 Fort St., Victoria
Phone 385-3375 to arrange an interview.
Opening new doors to small business.
2-19

Whitehorse Copper

Whitehorse Copper Mines Ltd. reports a loss of $749,000 or 22 cents a share for the year ended Dec. 1, compared with a profit of $3 million or 90 cents a share for 1974.

The company said the loss was caused by increases in operating, concentrate transportation and smelting prices at the same time as copper and gold prices remained low.

For the fourth quarter, the company reported a small profit, $50,000 compared with $356,000 in 1974.

Quebecor

Quebecor Inc. reports 1975 net income was $1,568,827, or 71 cents a share, or drop from net income of $3,096,186, or $1.41 a share in the last fiscal year.

However, the company's 1975 revenues were up to $60,312,287, compared with $55,322,457 in 1974.

Net income before extraordinary items of $186,412 was $1,503,215, or 68 cents a share this year, compared with 1974 net income before a $73,882 extraordinary item of $3,022,304, or $1.37 a share.

Quebecor said it maintained a steady course following the rapid growth of previous years despite an unfavorable economic climate.

The company, which owns two French-language dailies, several French-language weeklies and various other enterprises in Quebec, said it had acquired the Sunday Express, an English-language weekly in Montreal, and Wilson Publishing Co. Ltd., of Tororto, in 1975.

Craigmont

Craigmont Mines Ltd. reports net earnings of $546,000 or 11 cents a share for the quarter ended Jan. 31, compared with earnings of $644,000 or 13 cents a share in the first quarter a year ago.

The Vancouver-based company, with properties near Merritt, said earnings declined primarily because of reduced copper prices and reduced shipments of copper concentrate.

The price of copper on the London metal exchange declined to an average of 52 cents a pound from an average of 59 cents a pound a year ago. It was the lowest three-month average in the last two and a half years.

Inland

Inland Natural Gas. Co. Ltd. reports reduced earnings of $1,410,884, or 43 cents a share, after preferred dividends for the six months ended Dec. 31, compared with earnings of $1,495,728, or 46 cents a share, for the same period in 1974.

Directors said that the reduced earnings were a result of reduced gas consumption during the forest industry strike last year and higher interest charges.

The company reported a 44-per-cent increase in interest charges to $2,101,244, reflecting the issue of $12 million of bonds by the company last June.

Directors said revenue for the half-year was $14,551,589, slightly less than the $14,574,172 recorded in the same period in 1974.

The cost of gas purchases declined to $7,788,220 from $8,396,748 in the comparable period, while operating expenses for the half-year increased 18.4 per cent to $2,552,306.

Noranda

TOORONTO (CP) — Norand Mines Ltd. reports earnings of $2.14 a share for 1975, down 68 per cent from $6.59 in the previous year.

Net earnings were $51 million compared with $155 million in 1974.

The company blamed depressed world economic conditions, new federal tax policies and production difficulties due to weak consumer demand and labor disputes.

Genstar

Genstar Ltd. reports net income jumped 32 per cent in 1975 to $47.2 million, or $4.03 a share, compared with 1975 net income of $35 million, or $3.06 a share.

Revenues were up to $721.5 million from $648.6 million the previous year.

In the fourth quarter of 1975 net income rose to $13.6 million, or $1.15 a share, on revenues of $180 million compared with net income of $10.5 million, or 91 cents a share, on revenues of $171 million in the comparable quarter of 1974.

Genstar said continuing high demand for single-family homes as well as moderate weather were responsible for strong fourth-quarter performance by the company's materials and construction divisions.

However, operating problems at its Bamberton cement plant on Vancouver Island and softening demand in Eastern Canada had an adverse effect on the cement division's 1975 results.

SPECIAL SIZE
ALUMINUM WINDOWS
ALLIED GLASS
Victoria 388-5108
"Anything in Glass"
2-19

"We read it cover to cover..."
Victoria's Monday Magazine
LOOK FOR US MARCH 8

L.M.J. COFFEE SERVICE
(A Division of Cairo Import Company Ltd.)
COMPLETE OFFICE COFFEE SERVICE
384-6242
2-19

MUTUALS

WEDNESDAY

TORONTO (CP)—Recent prices of mutual funds supplied by The Canadian Mutual Funds Association Wednesday. They are the net asset value per share or unit (NAVPS) last calculated by the fund in accordance with its pricing practice as contained in the prospectus of the fund. n—no sales charge. x—U.S. Fund. y—delayed NAVPS. xd—ex-dividend.

CMFA Members	
AGF Group	
Amer Grwth	4.70
Cdn Gs Egy	12.57
Cdn Sec Gth	5.18
Cdn Trusteed	4.43
Corp Invest	5.48
Corp Inv Stk	4.82
Gwth Equity	5.87
Japan	7.36
xMoney Mkt	10.00
Special	3.05
All Canadian Gr	
Compound	5.32
Dividend	5.74
Northrn Egy	3.30
Revenue Gth	3.62
Venture	2.88
4000	3.79
Calvin Bullock Gr	
Acrofund	1.19
CIF	4.43
Eaton Group	
Commwlth	13.87
Growth	9.18
Income	4.45
Internatnl	6.54
Leverage	3.75
Venture	3.27
Viking	5.22
Guardian Group	
Enterprise	8.
GIS Comp	9.16
nGIS Income	2.87
yGrowth Fnd	8.45
North Amer	3.40
Mutual Acu	5.48
Mutual Inc	4.64
Sec Income	9.44
World Equity	5.31
Investors Group	
yGrowth	11.45
yInternatnl	5.72
yJapan	8.16
yMortgage	7.79
yMutual	5.35
yRetiremnt	5.57
yProvidt Mu	7.10
yProvidt Stk	5.14
Nat Res Gth	3.78
Planned Invest Gr	
Canada Cum	5.05
Canada Grth	6.09
Pld Resourcs	4.15
Pld Sec Inc	5.33
Taurus	4.17
Pret et Revenu Gr	
Americain	8.88
Canadien	6.53
Retraite	6.10
Prevest Mut	6.99
Prudential Group	
Growth	5.82
Income	5.04
Savings Invest Gr	
American	8.88
Canadian	6.66
Retiremnt	6.10
United Bond Shr	
yRoyFund	6.22
yRoyFnd Inc	4.98
United Group	
yAccumula	4.15
yAccumu R	4.43
yAmerican	1.23
yHorizon	2.02
ySecurity	4.54
yVenture	2.63
yVenture Ret	4.02
Universal Gr	
Save Equity	8.22
Save Income	5.09
Non Members	
Assoc Inv	5.44
yBeaubran	4.56
nBolt TremE	6.12
Cdn S Afr Gd	4.22
Canagex Gr	
yBond	9.22
yFund	9.56
yInternatnl	7.95
yMortgage	10.17
Capital Gth	10.38
xChase	6.77
CML Group	
Growth	6.81
Intl Energy	2.35
Intl Gth	4.65
yIntl Income	3.32
Univest	5.38
xComp Cap	4.37
Desjardins Gr	
Canadian	7.39
yHypotheq	4.23
yInternatl	7.16
yObligatns	4.78
Quebec	3.60
PEP	2.15
nySpec	4.45
Dixon, Krog	6.05
yDomin Comp	6.49
Dreyfus Group	
Inc	11.55
Internatl	12.66
nExecutv Cap	6.09
nExecutv Intl	1.65
xFid T-end	21.41
nHarvard	5.99
Heritage	1.99
Industrial Gr	
Indust Amer	2.15
yIndust Div	6.12
Indust Eq	5.09
Indust Gth	15.89
yIndst Inc	10.40
yIndst Pens	20.96
ITCO	5.12
Keystone Gr	
Canada	6.87
Cus K-2	5.61
Cus S-1	19.03
Cus S-4	3.63
Polaris	3.60
xLex Rsrch	14.51
xManhatn	2.86
Marlborough	4.80
Natrusco	14.22
NW Group	
Canadian	4.78
Equity	6.81
Growth	5.13
xOne Wm St	14.36
xOppenhmr	6.41
Pemberton Gr	
nPacific Div	5.23
nPacific Inc	2.69
nPacific Res	2.72
nPacific Ref	4.94
nPacific US	4.44
PHN Group	
yBond	10.94
yCanadian	8.08
Fund	14.80
yPooled	28.91
hyRRSP	11.52
PMF Managmnt	
nPension Mu	6.55
nXanadu Fd	3.65
Principal Gr	
Collective	5.84
Growth	4.22
Venture	2.76
xPutnam	10.31
Scotiafund	46
Sterling Eqty	6.07
xTech	7.06
Temple Gth	9.45
Trans Canada Gr	
yA	5.48
yC	10.93
ySpecial	4.47
Vanguard	5.84
Western Grth	4.84

canada development corporation
CDC
DIVIDEND NO. 2
CLASS B
PREFERRED SHARES
Notice is hereby given that a quarterly dividend of $2.00 per share on the outstanding class B preferred shares of the Company that were issued on October 1, 1975 was declared on January 24, 1976, payable on April 1, 1976 to holders of such preferred shares of record at the close of business on March 5, 1976.
A quarterly dividend at the rate of 8% per annum on each outstanding class B preferred share issued under the Instalment Purchase Plan of the Company, accruing from January 1, 1976 or from the date of issue of such a share if issued after January 1, 1976, was also declared on January 24, 1976, payable April 1, 1976, and such dividend will be forwarded by the plan administrator, National Trust Company, Limited, to each subscriber in accordance with the terms of the Plan.
By order of the Board,
Claude R. Marchand
Secretary
Vancouver, B.C.
February 19, 1976.

EARNINGS

Brenda Mines Ltd., year ended Dec. 31: 1975, $2,018,000, 47 cents a share; 1974, $8,565,000, $1.96.

Campbell Red Lake Mines Ltd., year ended Dec. 31: 1975, $11,366,000, $1.42 a share; 1974, $14,092,000, $1.76.

Canadian Marconi Co. Ltd., nine months ended Dec. 31: 1975, $2,825,000, 48 cents a share; 1974, $2,164,000, 3 6cents.

Canadian Occidental Petroleum Ltd., year ended Dec. 31: 1975, $12,062,000, $1.54 a share; 1974, $6,440,000, 95 cents.

Dome Mines Ltd., year ended Dec. 31: 1975, $19,412,000, $3.32 a share; 1974, $20,979,000, $3.59.

Dominion Lime Ltd., year ended Dec. 31: 1975, $1,865,000, $3.30 a share; 1974, $1,051,000, $1.84.

Dominion Stores Ltd., 39 weeks ended Dec. 20: 1975, $14,129,000, $1.66 a share; 1974, $11,035,000, $1.30.

Drummond, McCall and Co. Ltd., year ended Dec. 31: 1975, $4,686,000, $3.33 a share; 1974, $8,727,000, $5.86.

Maplex Management and Holdings Ltd., year ended Dec. 31: 1975, $357,000, 87 cents a share; 1974, $189,000, 47 cents.

LONDON

LONDON (CP) — Closing stock quotations in new pence unless bounds are indicated. x-indicates that quotation includes dollar premium based on latest conversion rate: Associated Brit Foods 64½, Babcock and Willcox 75, Bass Charrington 106, Blcc 123½, x-Blyvoor 550, Boots 135, Bowater 183, Brit Am Tob 345½, Brit Assets Trust 47½, Boc International 58½, Brit Petroleum 582½, x-Broken Hill Prop 428½, x-Buffels 11½, x-Canadian Pa c13½ stgx, x-charter Cons 149½, Cons Gold 179½, Courtaulds 159, De Beers 259½, Distillers 146¼, Dunlop 77, x-F.S. Geduld 19½, EM I244, Gen Elec 150, Glaxo 259½, Grand Metropolitan Hotels 82¼, Gr Unv Strs 212, Guest Keen 305½, Hawker Siddeley 410, Hoover 528½.

ICI 382, Imp Tob 82¼, Judge 28, x-Kloof 550, Marks and Spencer 102, Metal Box 280½, x-Minorco 198, x-Phillips 10½ stgx, Plessey 77, x-Poseidon 92, Rank A 147½, Rio Tinto Zinc 186, Roan Consol 162½, Sel Trust 480, Second Scott Inv 82½, Tanganyika 158, Thomson 243, Thorn 250, Tube Zinvestments 330, Ultramar 172½, Unilever 438, x-Union Corp 345, x-Vaal Reef 161¼, Vickers 164, x-Western Deep Level 11½, x-Western Driefontein 27½, x-West Mines 92¼, Woolworth 79½, W. Holding 23½, x-Zambian Copper 36.

Bonds: Brit Transport 49½, Brit Cons 18½, Treasury 08-12 41½, War Loan 26 11-16.

WAREHOUSE & OFFICE SPACE
For sale or lease
LANGFORD AREA
Ph. 478-4112 or 478-2752
2-17

BRITISH COLUMBIA DEVELOPMENT CORPORATION
Management Support Services
If you require information concerning:
Federal and Provincial Government assistance programmes available to B.C. businesses . . .
Financial assistance for your business . . .
Availability of management counselling at a reasonable cost . . .
Details of business management courses in your area . . .
Phone Margaret Harriman at 689-8411 (out of town, call collect) or write for our brochures to the following address:
Management Support Services,
British Columbia Development Corporation,
272 Granville Square,
200 Granville Street,
Vancouver, B.C. V6C 1S4
British Columbia Development Corporation

Serving Vancouver Island with 9 offices
Nanaimo Realty has been growing with Vancouver Island for 35 years. We expect to keep on growing because we provide dependable service...and the folks who do business with us like the way we work to help them.
May we help you?
REAL ESTATE SALES
MORTGAGES
INSURANCE
PROPERTY MANAGEMENT
INDUSTRIAL AND COMMERCIAL PROPERTIES
RECREATIONAL AND WATERFRONT PROPERTIES
MULTIPLE LISTING
APPRAISALS
LOCAL AND NATIONAL HOME TRADING PLANS
ATTENTION REALTORS—WE'D LIKE TO TALK TO YOU
The Nanaimo Realty group is continuing its program of planned expansion. Enquiries from broker agents are invited. Retain independence and freedom of action while gaining the benefits of working with a strong, unified group with excellent and diverse resources. Our door is also open for licensed salesmen looking for new horizons. For more information, on a confidential basis, contact Art Morin in Victoria or Frank Ney in Nanaimo.
Nanaimo Realty
A Division of Great National Land & Investment Corp. Ltd.
The Sign of Dependability
NINE OFFICES SERVING YOU ON VANCOUVER ISLAND

You'll love to live at Passmore Place
Here's a great choice of condominium townhouses and maisonettes on the hills of Saanich. Family size 2 & 3 bedroom homes from $3,362 down, Maisonettes from $1,880 down.
Come by and visit these architect designed homes. They are part of a beautiful new community in Saanich, just a few minutes drive from downtown Victoria.
You'll like the setting among evergreens, the rustic touches of exterior cedar, the carefully planned interior with quality fixtures and appliances.
Best of all, you'll like the price! Starting at $37,600, a maisonette can be yours for as little as $1,800 down. Three-bedroom townhouses with full basement, 1½ bathrooms, wall-to-wall carpeting, are priced from $44,500.
Furnished model homes are ready for your inspection now. We're open weekdays from 12 - 8 p.m., weekends from 12 - 6 p.m. (closed Fridays). Just turn off at Interurban Road and follow the signs - we''ll be there to show you around.
Developer & Marketing Agent:
Dunhill Development Corporation Ltd.
Suite 1001, Chateau Victoria,
740 Burdett St., Victoria, B.C.
Information office: 479-8511
THE GOVERNMENT OF THE PROVINCE OF BRITISH COLUMBIA
DEPARTMENT OF HOUSING

LOWEST PRICED NEW 2-BEDROOM CONDOMINIUM APARTMENT HOMES ON TODAY'S MARKET

WINDSOR MANOR—848 ESQUIMALT RD.

Priced from $33,900. Choice of Floor Plans (some with ensuite baths). Complete with Appliances and Drapes, etc.

Vendors anxious to close out Project.

ALL REASONABLE OFFERS CONSIDERED

Display Suite No. 3 Open Wed., Fri., and Sat. 1:30-4:30

1125 Douglas — the Permanent — Phone 382-9191

Special Viewing Appointments, Call Herb McDannold, 658-8844

Toronto Most Active

WEDNESDAY

Vol.		Close	Chge
93459	Massey-Ferguson	28	— ½
71955	Carling o'Keefe	3.75	+ .50
53300	Scott-Lasalle	2.65	+ .05
50715	Canadian Pacific	17	+ ¼
50048	Maclean-Hunter A	8¾	— ¼
44007	Abitibi	12⅛	— ⅛
34500	General Distrib A	8⅝	+ ⅛
30704	Noranda A	11⅜	+ ⅛
30535	Cae Industries A	11⅜	— ⅜
30052	Celanese Canada	6¼	+ ⅛

GROUP AVERAGES

Banks	309.94	—3.38
Beverages	289.19	—2.41
Chemicals	137.72	+2.98
Communications	392.11	—2.19
Construction material	179.07	+0.78
Food processing	282.95	—0.49
General manufacturing	187.73	—1.87
Industrial mines	129.70	+0.40
Merchandising	371.09	+0.85
Oil refining	197.99	+0.08
Paper—forest products	125.33	+1.49
Pipelines	174.10	—0.25
Real Estate	194.95	+0.45
Steels	221.78	+3.18
Trust and loan	253.50	+0.32
Utilities	145.99	+1.98
Miscellaneous	140.12	+1.07

ALBERTA

WEDNESDAY

Stock	Sales	High	Low	Close	Net Ch'ge
Alta Enrgy	11900	$10⅛	10	10⅛	+ ⅛
Conventurs	2500	320	310	320	
Cord	2500	$10	9⅞	10	+ ⅛
Cryogenic	1800	217	200	200	—5
Jetex	10600	105	85	105	+15
Knobby	1000	50	48	50	+5
Larlal	1000	22	22	22	+2
Nemco	1900	210	210	210	
Nordex	1000	30	30	30	+5
Norex	11500	39	35	36	+1
Norsul	100	175	175	175	—5
Northrim	10300	105	105	105	
NW Trst prA	200	450	450	450	
Plains	2000	20	20	20	
Sackville	44950	56	50	56	+6
Shore	1500	60	60	60	
Sparrow	500	10⅛	10⅛	10⅛	—4
Westn Warn	1000	15	15	15	+5

Total sales 107,270.

GOLD QUOTES

LONDON (AP) — Wednesday's closing gold prices in U.S. dollars per ounce: London — $131.125; Paris — $133.51; Frankfurt — $131.59; Zurich — $131.375; Hong Kong — $129.10; Beirut — closed.

BONDS

WEDNESDAY

(Street Prices)

Day money — tight, 8¾; call-tight, 9¼; short Cda-s—moderate, off 5c; 8½ Dec. 15-78 100.30-40; mid Cda-s—active, off ⅛; 4½ Sept. 1-83 77 ¾-78; long Cda-s—active, off ¼; 10 Oct. 1-95 101 ¾-102; prov — active, off ¼; Ont hyd. 10 ¼ Jan 29-01 100 ⅝-⅞; corps — active, off ¼; Cgt 10 ⅞ Mar. 15-96 101 ⅛-⅜; U.S. mkt — active, off ⅛.

SILVER QUOTES

WEDNESDAY

Closing basic price of 1,000-ounce certificates in the Victoria area $4.11 U.S. bid per troy ounce and $4.17 asked. Previous day $4.06 and $4.12.

CASH FOR LAND

Call us now to tell us the size and price. We can purchase it immediately or help you subdivide.

TIM HOSKIN 595-6250 — SUE WARKE 479-7725

the Permanent — CANADA PERMANENT TRUST

2-19

Waltham House

CONDOMINIUM SUITES

EXCEPTIONAL VALUE FROM ONLY $39,950

1101 HILDA STREET (Corner of Cook and Hilda)

VIEW MON. to SAT. 1:30-4:30

SPECIAL VIEWING MORNING OR EVENING

See these spacious 2 bedroom suites, 1½ or 2 bathrooms. Located close to shopping, buses, Beacon Hill Park and the Dallas waterfront.

CALL: 592-2407

Whyte & Gower

OAK BAY PROPERTIES LTD. 2227 OAK BAY AVENUE

"Victoria's Leading Condominium Brokers"

2-19

Thinking Condominium? see arran house 545 Rithet St.

More details under Classified Ads, Category No. 258

NEWSTEAD REALTY LTD. 598-5166

2-18

P.R. BROWN & SONS, LIMITED

We can provide you with:

—AUTOPLAN INSURANCE

—1976 DECALS AND LICENCE PLATES

—NEW REGISTRATIONS and TRANSFERS

Contact us in person or by phone.

Park FREE in View Street Parking Lot while we process your Renewal

Autoplan 1976

762 Fort St. 385-3435

8:30-7:00 P.M., SAT. 9:00-2:00 P.M.

Clarence House

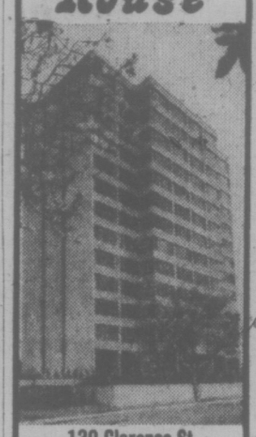

139 Clarence St. (Between Simcoe and Niagara)

Unsurpassed views from these two bedroom, two bathroom 1250 sq. ft. suites. Enjoy the indoor swimming pool and many other amenities.

PRICED FROM $66,000 to $76,000

M.L.S.

TRADE YOUR HOME

OPEN TO VIEW MON. TO SAT 1:30-4:30

Special appointments Call H. BLAKE 592-2407

Whyte & Gower

2207 OAK BAY AVE.

VICTORIA'S LEADING CONDOMINIUM BROKERS

2-10

OPEN HOUSE

UNIVERSITY PARK TERRACE

1870 McKENZIE AT GORDON HEAD RD.

HOSTESSES ON DUTY 7 DAYS A WEEK 1:00 - 6:00

For Further Information Please Call 477-8549

Deluxe 1 and 2-Bedroom Condominium Homes

Choose your new home in this ideal location — next door to the Racquet Club and the University of Victoria. This beautiful complex offers many of the important amenities for easy living: Exercise Room, Sauna, Billiard Room, Patios, Court Yards, Bicycle Room, Whirl Pool, Recreation Rooms, Underground Parking plus the added convenience of a Resident Manager.

For Special Appointment to View, Please Call:

KENNETH R. MILLAR 384-4630

DIVERSIFIED HOLDINGS LTD.

Yorkshire House

935 FAIRFIELD RD.

OPEN MON. - SAT. 2 - 5 P.M.

IMPORTANT NOTICE

Back on Market — One Only! Fourth Floor, Southern Exposure, Corner Suite. $47,500.

5 SUITES REMAIN From $43,500.

GOING FAST — DON'T DELAY

QUIET LOCATION CLOSE TO BEACON HILL PARK

Canada Trust Realtor 595-5171

7 SEVEN DELUXE NEW HOMES 7

OPEN FRIDAY, 1:30-4:00

Situated on a quiet street with no through traffic. Views of Mt. Douglas and the Olympics. Call now for personal viewing or come and see us Friday. Priced from $69,000. Follow the arrows off Kenmore to Columbia and Tampico. Your Hosts:

LES BHER 388-6275 Pager 729

TERRY SMOLLETT 656-5882

595-5171 CANADA TRUST 1537 Hillside

2-19

The Builders of the Condominium Project at SPENCER CASTLE 2910 Cook Street

Cordially invite you to inspect the remaining 6 suites Thurs., Fri., and Sat. February 19, 20, 21 from 1-5 p.m.

Danzo and Franco Holdings Ltd. Phone 384-4013

Canada Trust is Pleased To Present

Grande Oaks

Adult Oriented TOWNHOUSES

OPEN MON. TO SAT. 1:00 to 4:30

3968 Cedar Hill Rd.

These 18 deluxe units are situated on approximately 2-acres and have been designed to offer you the utmost in comfort and serenity. You will be delighted with the quality construction, extensive soundproofing, front and rear patios and plush carpeting. Do not hesitate! Become one of the eminent few who will own a prestigious Grande Oaks Townhouse.

Price from $58,000-$59,900

CANADA TRUST — Realtor — REALTOR 595-5171

East Park

CONDOMINIUM SUITES

1050 Park Boulevard (Corner of Cook)

Overlooking Beacon Hill Park — close to shopping, transportation and seafront, these spacious 2-bedroom suites offer the utlimate in retirement living.

OPEN HOUSE

MONDAY TO SATURDAY 1:30-4:30

Priced to Sell — from $43,500

For Special Appointments to view call 592-2407

Whyte & Gower

OAK BAY PROPERTIES LTD. 2227 Oak Bay Avenue

"Victoria's Leading Condominium Brokers"

2-18

The Permanent's 100 years experience in savings and mortgages can be helpful when you need a Registered Home Ownership Savings Plan.

When you can buy just one, in a lifetime, that's nice to know.

9½% is our current interest rate* on Registered Home Ownership Savings Plans. We think you'll agree that's nice.

But there's just a little more to purchasing the right RHOSP than the interest rate.

A RHOSP comes just once in a lifetime. So you better be sure you know what you're getting into.

At the Permanent we've been helping people finance their homes since 1855. Our Mortgage and Real Estate operations are among the largest and most active in the business. Our experience can help you in every way.

If you're thinking about a RHOSP, why not come to the company with the experience to help you do it right.

Visit the Permanent branch nearest you soon. Or at least before March 1, 1976 which is the deadline for 1975 tax savings.

We're sure you'll feel right at home.

*Our current interest rate is, however, subject to adjustment each January and July of each year.

the Permanent

Canada Permanent Trust Company. Canada Permanent Mortgage Corporation.

Our telephone lines are open until 8 p.m. each evening and from 10 a.m. to 4 p.m. on Saturday commencing February 16 to 28.

We'll always be here to help you make it.

Frank Malerby, Savings Manager

1125 Douglas Street 386-1361 Victoria, B.C. V8W 2C9

Eased AIB Appeals Urged

OTTAWA (CP) — There were indications Wednesday the government might change the anti-inflation program to allow freer access to appeals against wage and price guidelines.

David Orlikow (NDP-Winnipeg North) said Labor Minister John Munro told New Democrats privately during a special Commons debate on the subject that the legislation probably would be amended to allow a more equitable appeal procedure.

And Jean-Luc Pepin, chairman of the anti-inflation board, said in an interview that the government has decided to ease access to appeals, but has not yet settled on a method.

The Commons adjourned just before 1 a.m. EST today after a special five-hour debate, held at the request of the NDP, to consider a threat by the Canadian Labor Congress (CLC) to withdraw from all areas of co-operation with the government in protest over the appeal process.

Munro was not available for comment. Earlier in the debate, however, he said the law is reasonable, but "if there is an element of inequity, we are open to persuasion."

A ruling by the administrator, who enforces the controls, can be appealed by the company, but not employees, to an appeal tribunal and the Federal Court. But a case cannot go to the administrator until the board decides the guides have been contravened or are likely to be contravened.

In his first ruling last week, administrator Donald Tansley levied a penalty of $125,000 against Irving Pulp and Paper Ltd. of Saint John, N.B., for violating the guides by paying its employees an excessive wage increase. He also backed up a board decision that the wage hike should be reduced to 14 per cent from 23.8 per cent.

However, the Canadian Paperworkers Union, which represents most of the 500 Irving employees cannot appeal because the administrator's order was directed only at the company. The union's only recourse is a petition to cabinet.

It was the Irving case that lead the two-million-member CLC to consider withdrawing from co-operation with the government in such groups as the Canada Labor Relations Council. It is made up of labor, business and government officials who are seeking new methods of improving collective bargaining.

During the evening debate, NDP and Progressive Conservative MPs said the lack of appeal rights has destroyed traditional worker rights in collective bargaining.

Munro said the controls program is clearly an "interference with collective bargaining but not a denial" of bargaining rights.

This brought protests from opposition members that government ministers have repeatedly denied the program interferes with collective bargaining.

NDP Leader Ed Broadbent and Conservative Leader Robert Stanfield both warned the government it will not win widespread support for the program unless the right of appeal is allowed.

MORGENTALER GAG 'UNIQUE'

OTTAWA (CP) — Stuart Leggatt, the New Democratic Party legal spokesman, said Wednesday that a judge's ruling preventing Dr. Henry Morgentaler from speaking about his pending retrial on a charge of performing an illegal abortion was "unique and incredible."

The New Westminster MP said the ruling by Mr. Justice Laurent Belanger of the Quebec Court of Appeal was "the first case of its kind in the history of Canadian jurisprudence and a clear violation of the right to freedom of speech which is guaranteed under the Canadian Bill of Rights.

Mr. Leggatt sought a House vote on a motion to "deplore this judicial decision" and to refer the issue to a Commons committee so it could recommend changes to further protect freedom of speech.

But Liberal MPs denied the unanimous consent needed to bring it to a vote.

Whelan Urged To Resign

OTTAWA (CP) — Conservative frontbencher James McGrath invited Agriculture Minister Eugene Whelan to resign Wednesday, saying that dairy farmers will be paying dearly for the minister's mistakes.

McGrath (St. John's East) said the dairy policy announced by the minister last April resulted "in a surplus situation in Canada today which is proving to be just as costly to the producers of this country as to the consumers."

McGrath asked what the minister intennded to do about "disgraceful dumping of milk on world markets at prices cheaper than those prevailing in Canada and further, what he intends to do about the disgraceful waste of powdered milk which is being used for animal food."

Whelan replied the problem was an old one. Canadian dairy farmers were becoming too efficient and were producing more than the domestic market could consume.

For example, said Whelan, dairy farmers "have two million cows now giving the same amount of milk that three million cows gave only 12 years ago."

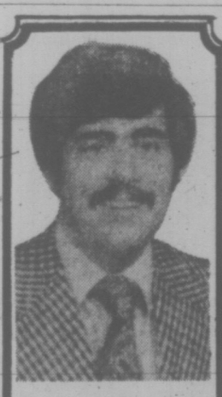

CLOTH TALK
by
Peter George

Today, let's talk about what should be the staple of every man's wardrobe; the blazer. It's the basic clothing item because of its unique versatility.
With a subdued shirt, tie, and slack it can look very formal. Combine it with a casual shirt, ascot, and patterned slack to get an entirely different look. It is so versatile, we recommend it as the first clothing purchase for the young man. What makes it so unique? First of all, it's normally in a plain colour, unpatterned. Usually metal buttons are used to set it apart from the regular suit look. Pocket treatment is also different from that of a suit jacket — patch style, with or without flaps.
Because of their simplicity of appearance, Blazers can be cut with special design features. For the slim man, the European model is especially suited. It has a suppressed waist with flared "skirt," smaller armhole, and the narrower sleeve. Very stylish on the proper frame.
Blazers are now available in nearly every colour imaginable. Although for the formal look, darker colours are preferred, the most popular colours are chocolate brown, royal or navy blue, maroon, and dark green. The blazer has never been out of style
We are professionals.

COUVELIER Fine Apparel
1010 Broad Street
382-3312

mills Paint ESTABLISHED IN 1930

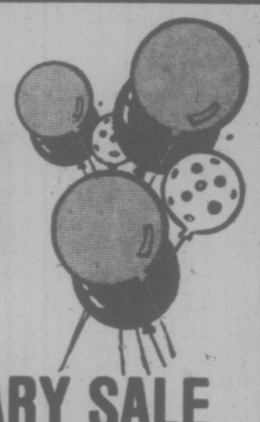

46th ANNIVERSARY SALE
SAVINGS GALORE
20% OFF All Our Beautiful Lines of Imperial WALL COVERINGS
Most of them in Stock here in Victoria.
COLLECTION INCLUDES:
★ MURALS ★ FLOCKS ★ PAPERS ★ VINYLS
50% OFF CLOTH-BACK VINYLS
Save ⅓ Off Our Stocks of Sunworthy Wall Coverings:
SUN VINYL — VELVELURE — ENCORE
SAVE $4.00 ON ROLLER COATER SETS
All Aerosol Spray Paint. 13-Oz., Reg. 1.49, 99¢
Many, many Unadvertised Specials.
Watch for the "Mills Special" Tags.
Hurry for Best Selection.

ONE COAT SUPERTEX
One coat covers most colors. 800 colors available.
Reg. $9.95 Gal. 6.95

ALKYD SHEEN-GLOW
Semi-gloss finish for kitchens and bathrooms
Gal. 10.95
Deep and ultra-deep colors slightly higher. 1800 colors.

SCRUBBABLE LATEX
Eggshell finish
Completely washable
Gal. 9.95
Deep and Ultra deep colors slightly higher. 1900 colors.

MILCRAFT LATEX
800 Colors available
Reg. $7.95 Gal. 5.95

CHARGEX
385-8794
2-5
3172 DOUGLAS STREET
Across from Mayfair
385-8794
Daily 9:00 to 5:30, Fri. 9:00 to 9:00
Also at 123 Nicol Street, Nanaimo.

Sony Trinitron Color TV Compacts

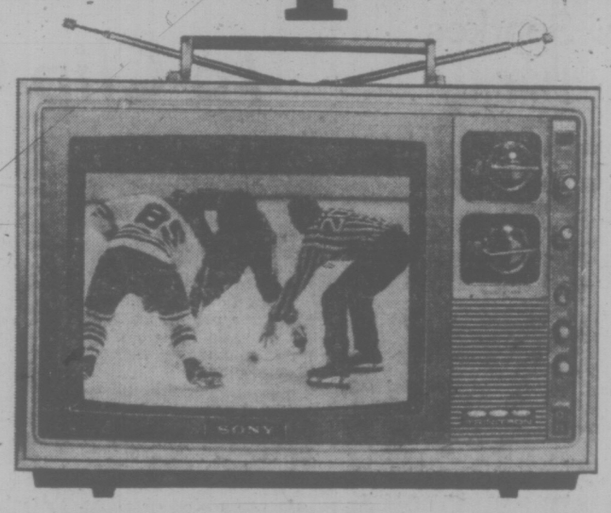

Simulated Picture

Sony KV-1203 Trinitron Color TV
As a second Sony, buy it for all the same reasons you got your first Sony Trinitron Color TV — superb picture, super dependability. 12-inch (diagonal) screen. Automatic color. Completely solid state and featuring Sony Econoquick — total on/off — with no power waste.
$479.95 (Suggested Retail Price)

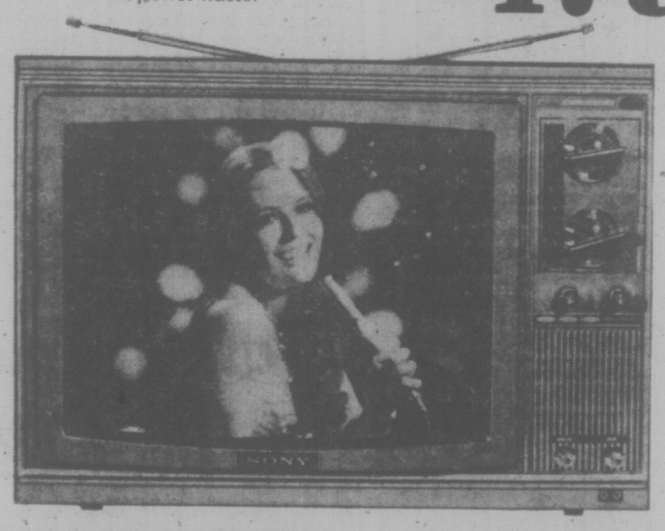

Simulated Picture

Sony KV-1501 Trinitron Color TV
True Sony value in a single-gun Trinitron room-to-room portable. 15-inch (diagonal) screen. Automatic color control. All solid state. Total on/off — no power waste with Sony Econoquick. Brilliant Trinitron Color. Right-out-of-the-box operation. Sony quality at an attractive price.
$549.95 (Suggested Retail Price)

Simulated Picture

Sony KV-1740 Trinitron Color TV
Big screen Sony portable. Sony's remarkable 114 degree wide-angle deflection tube contains a 17-inch (diagonal) screen with bookshelf depth — only fifteen inches front-to-back. Trinitron picture brilliance and definition. Econoquick on/off. Automatic fine tuning. All solid state Sony performance.
$699.95 (Suggested Retail Price)

All Sony Trinitron Color TV's come with a full two year, all parts, all labor warranty.
See your Sony dealer.
SONY OF CANADA LTD.
Montreal • Toronto • Ottawa • Winnipeg • Calgary • Edmonton • Vancouver

Flyers Keep Canuck Down; Vickers Sets Ranger Mark

Times News Services

Vancouver Canuck goalkeeper Ken Lockett was pinned behind the goal by captain Bobby Clarke of the Philadelphia Flyers with 49 seconds left to play in a National Hockey League game here Wednesday night. And while this holding action was taking place Bill Barber of the Flyers calmly skated in front of the goal and deposited the puck into the empty net to break a 4-4 tie and give the Flyers a 5-4 lead in a game they eventually won 6-4.

Clarke got an assist for his part in the play.

The Canucks argued in vain with referee Bruce Hood, but long enough for defenceman Bob Dailey to get a two-minute penalty for unsportsmanlike conduct and a 10-minute misconduct, and Howard Snepsts a 10-minute misconduct.

Orest Kindrachuk of the Flyers then scored the insurance goal.

Barber's goal, his second, came just 58 seconds after Bobby Lalonde had pulled the Canucks into a 4-4 tie at 18:13 of the final period.

Reg Leach had two goals for the Flyers and raised his season total to 42. Don Saleski got the other Philadelphia goal, his 15th.

Lalonde had two goals for the Canucks. Dennis Kearns, and Gary Monahan scored the others for the Canucks who had tied the Flyers 2-2 Tuesday night.

In New York, the Rangers again showed signs they may be making a run at the leaders in their division. Eight points behind the third-place Atlanta Flames, Rangers whipped the sad Washington Capitals 11-4 while the line of Steve Vickers, Rod Gilbert and Wayne Dillon picked up 16 points and Vickers set a club record with three goals and four assists. Gilbert had a goal and four assists and Dillon a goal and three assists.

And maybe it was all because Vickers had a shave. Who knows?

"I've been behind in my goal production this season," Vickers said. "Tuesday, I shaved my moustache to change my luck and the team's luck.

"It worked Tuesday night, since we beat the Islanders, and it worked tonight against Washington. I just hope it keeps up."

Vickers has 24 goals and 41 assists so far this season for 65 points. He picked up three assists in Tuesday night's win over the Islanders.

In other games Wednesday night, New York Islanders beat Detroit Red Wings 5-3, Montreal Canadiens outlasted Toronto Maple Leafs 7-5, Buffalo Sabres and Chicago Black Hawks played to a 4-4 tie, Boston Bruins and Kansas City Scouts tied 3-3, California Golden Seals topped Minnesota North Stars 6-3 and St. Louis Blues and Los Angeles Kings played to a 2-2 tie.

"We just played terrible," said Washington coach Tommy McVie, who refused to believe that a disallowed goal at the end of the first period had anything to do with the outcome of the game.

"I believe hard work and talent will win for you. That goal wasn't the reason we got beat. We got beat because we didn't work."

Denis Potvin's power-play goal at 18:08 of the final period snapped a 3-3 tie and the Islanders went on to win only their second game in their last eight tries, including two ties. Rookie Bryan Trottier added an empty-net goal with 14 seconds left to clinch the triumph and hand Detroit its fifth loss in its last six games.

Veteran defenceman Terry Harper assisted on a Detroit goal by Buster Harvey for his 200th NHL point.

At Toronto, the Canadiens jumped out to a 3-0 lead early in the first period, but by 5:06 of the second period, Toronto had come back to take a 4-3 lead.

Montreal's Guy Lafleur picked up five points on two goals and three assists to give him 91 points, best in the NHL. The win was the first in three starts for Canadiens.

Danny Gare tipped in a 35-foot slapshot by Gil Perreault with less than two minutes remaining to tie the Black Hawks. The Sabres have lost to the Hawks only once in their last 12 regular-season games, going back to 1971.

Weary Ranger

There's satisfaction in relaxation for Steve Vickers as he sits on bench in dressing room of New York Rangers after setting club record for points in single National Hockey League game. Vickers collected three goals and four assists Wednesday in New York as Rangers drubbed Washington Capitals 11-4. Another relaxing Ranger is Ron Greschner (right).

bill walker

The Brier: Sparkes To Go in 'Hitting'

Bernie Sparkes was saying Tuesday that he wouldn't say his rink this year is better than the one Jim Armstrong skipped in the Brier in 1974, but "we're just as good."

He was comparing the two rinks — he was third for Armstrong in '74 — and comparing the fact also that the Armstrong rink had gone undefeated in the zone, Pacific Coast and B.C. playoffs that season, and rated as a threat for the Canadian championship, just as Sparkes had done this year.

That was the year the Brier was held in London, Ont., and the B.C. champions quickly found what the competition would be like when they met the upset winner of the Manitoba playdowns, Don Barr of Glenboro.

Barr whipped the coast rink 8-4. As it turned out, Armstrong did play well enough to finish third that year with a 6-4 record behind the winner, Edmonton's Hec Gervais, who was 8-2.

So how will the Sparkes' rink do on the usually heavy and often unpredicatble arena ice, the conditions changing constantly under the glare and the heat of the television lights?

It is Sparkes' contention — call it a game plan, if you like — that if the ice at Regina is like the ice at London two years ago, sticky and made for a hitting rink, which his is, then he has a good chance.

"I think we should be able to play with anybody," he said. He further explained what most observers in Victoria know all too well, that Armstrong, who was also a hitter, occasionally liked to gamble. He would dabble in the come-around type of game, the same as often employed by a former Brier champion from B.C., the late Lyall Dagg.

★ ★ ★

Of course, when you gamble and lose in the Brier, there usually isn't that second chance. And with arena ice nearly always being heavier than club ice, draw weight is far more critical. So Sparkes is going in hitting just as he came out of the B.C.

Sparkes figures the two rinks he has to beat are Roger Anhold of Moose Jaw and Jim Ursel of Quebec.

"A lot will depend on just how we do against them."

Ursel and Anholt already have been established as the favorites, with Clare DeBlonde of Winnipeg much in the picture as well. At least that was the thought of such established Brier regulars as Bill Good of the Macdonald Tobacco Co., sponsors of the championship, and Ted Thonger, curling equipment salesman and publisher of the Canadian Hockey News, both of whom were here this week.

Thonger expressed the view that Sparkes is a great club ice curler, but that the real test will come on arena ice. "With the type of game they play, they'll have to catch it quick," he said. "I pick Ursel to win."

Thonger also questioned the strategy employed in the B.C. playdowns by both the Sparkes and Darryl Will rinks. He didn't think either skip went for the big end often enough and surmised that "nobody is going to win the Brier that way."

★ ★ ★

Sparkes told the big crowd at th Victoria Curling Club that "it's about time we brought the title back to B.C." And I suppose that across the other provinces their Brier reps may be thinking that maybe B.C. does have a chance as the skip of the B.C. rink will be the most experienced of all the competitors.

Eight times in a national final is a proud record indeed and besides Sparkes knows what it is like to win. He was on those three Brier championship rinks with Ron Northcott of Calgary in the 60s.

The only previous occasion he was there as a skip was in 1972. That was the year he started like a brush fire, winning four in a row. Then came the tumble, his young rink of the three Giles brothers losing six of the last seven, finishing 5-5. This time he wouldn't figure to fade.

Speaking of time, it is getting late in the matter of national titles. It is 12 years since Dagg won the Brier for B.C. Before that Frenchy D'Amour took the championship in 1948, and closer to home Duncan's Glenn Harper came up with a second-place finish in 1963. Then in 1969 Kevin Smale of Prince George went 9-1. But that was another of the Northcott years. The Alberta rink was 10-0. And Sparkes was on it.

So perhaps, in the terminology of the day, it's our turn; and I'm sure that of all the observers at the recent playdowns here, most will readily agree that Sparkes is the most worthy to represent the province, even if Gretzinger does call most of the shots.

But what's wrong with that if Sparkes can make them?

Broncs Stage Late Charge To Clip Cats

Victoria Cougars faded in the third period Wednesday night in Lethbridge as the Broncos rammed in three goals to come from behind a 6-5 deficit and trim the visitors, 8-6, in a Western Canada Hockey League game.

It was the ninth undefeated game in a row for the Broncos on their home ice and their 10th victory in their last 15 games.

Broncos have been on the move since Mike Sauter took over as coach from Earl Ingarfield.

It was also the start of a rugged road trip for the Cougars who moved on to Edmonton tonight and then mteet the Saskatoon Blades Friday before getting a day off. Then it's seven games in seven nights in their backbreaker schedule before they return to Memorial Arena.

Lethbridge jumped into a quick 3-0 lead in thte first period before the Cougars got untracked. But before the period was over the Cougars had evened the score on goals by Al Hill, Curt Fraser and Tim Williams.

Cougars took the lead for the first time in thte second period when Williams got his second and Mike Durston followed with his seventh; and again in the third period, Jeff McDill with his 40th of the year, Cougars went ahead 6-5.

But less than two minutes later Joe Mell scored his second goal of the night to tie the score at 6-6. Steve Tambellini fired the winner for Lethbridge at 10.23 and 22 seconds later Willie Desjardins beat Murray Bannerman in the Cougar goal for the insurance tally.

VICTORIA 6, LETHBRIDGE 8

First Period:
1. Lethbridge, Delorme (Desjardins, Pearce) 2:23.
2. Lethbridge, Sutter, (Tambellini, Scammell) 4:20.
3. Lethbridge, Desjardins (Delorme, Johnson) 8:30.
4. Victoria, Hill (20) (Fraser, Williams) 11:00.
5. Victoria, Fraser (35) (Hill, Ewasiuk) 11:59.
6. Victoria, Williams (17) (Fraser, Johnson) 14:23.

Penalties — Tebbutt (V) 6:58; Peter (L) (minor), Scammell (L), McDill (V) (majors) 10:34; Gustafson (V) 17:56.

Second Period:
7. Lethbridge, Mell (Peter, Boychuk) 2:40.
8. Victoria, Williams (38) (McDill, Gloeckner) 8:19.
9. Victoria, Durston, (7) (McDill, Johnson) 16:34.
10. Lethbridge, Eakin (Wagner, Boychuk) 18:54.

Penalties: Hill (V) 1:20; Fenske (V) (double minor), Peter (L) 11:52; Eakin (L) 12:17.

Third Period:
11. Victoria, McDill (40) (Gloeckner, Williams) 2:35.
12. Lethbridge, Mell (Tambellini, Sutter) 3:40.
13. Lethbridge, Tambellini, (Smith) 10:23.
14. Lethbridge, Desjardins (Yakiwchuk, Peter) 10:45.

Penalties: Peter (L), Ewasiuk (V) 4:18; Ewasiuk (V) 8:35.

Shtso on goal by:

Victoria	10	9	12	—31
Lethbridge	13	17	9	—39

Goal: Bannerman, Victoria; Boutin, Lethbridge.
Attendance: 4502.

SASKATOON (3): Bernie Federko, 2, Brian MacGregor. REGINA (4): Drew Callandar, Al Dumba 2, Rob Tudor. Attendance: 2002.

FLIN FLON (3): Kim Davis 2, Rich Gosselin. KAMLOOPS (15): Kelly Ferner 4, Rob Flockhart 2, Reg Kerr, Allan Young 2, Don Moores, Dave Hatheway, Darrell Ferner, Larry Lestander 2, Ryan Walter. Attendance: 1860.

Task in Tourney Is 'Beat Tigers'

It's playoff time in the Inter-high School Girls Basketball League.

The Lower Island tournament started this afternoon at Mt. Douglas with four games scheduled, the two late games bringing together Vic High and Spectrum at 7 p.m. and Claremont and Mt. Doug at 8:30 p.m. The tourney continues Friday at Reynolds and winds up Saturday at Vic High.

If the competing teams didn't previously know that the defending B.C. champion Victoria High Tigers are the team to beat, they did after league statistics were released Wednesday.

And the figures also showed that another tournament task is the one of stopping league scoring champion Shelley Godfrey of the Tigers.

Godfrey led the league with 213 points and averaged 15.38 points a game.

In the past two seasons, Godfrey has played in 34 games for Vic High and has yet to play a losing game. In the only game Vic High lost last year, a defeat by the Ramblers in the Lower Island final, Godfrey was playing for the B.C. women's volleyball team at the Canada Winter Games.

Rhonda Kelly of Reynolds was second in scoring with 181 points and 13.92 average.

SCORING LEADERS

	P	Pts.	Avg.
Shelley Godfrey, Vic.	13	213	15.38
Rhonda Kellar, Rev.	13	181	13.92
Cheryl Archer, Duns.	13	171	13.15
Sheila Chalmers, Bel.	12	139	11.58
Cindy Smith, MD	13	150	11.54
Sandy Lewis, Vic.	13	150	11.54
Tracy McAra, Rev.	13	147	11.31
Marion Wilson, Duns.	13	127	9.77
Eleanor Benn, Park.	13	125	9.62
Lisa Atkinson, Clare.	13	120	9.23
Robyn Bartlett, Esq.	13	113	8.85
Liz Fleming, Clare.	12	106	8.83
Evy Thompson, Spec.	9	69	7.67
Peggy McManaman, MD	12	98	7.54
Sue Taylor, OB	13	95	7.38
Sydney Thomson, Bel.	13	90	6.92
Marie Morrison, MD	12	81	6.75
Bev Gait, MD	11	73	6.64
Angel Sampson, Park.	12	86	6.62
Sharon Doherty, Esq.	13	84	6.46

SPORTS MENU

TONIGHT

HOCKEY

8:25 p.m.—Big Six Hockey League, London Boxing Club vs. Western Home Buckaroos, Pearkes Arena, first game, best-of-seven final.

BASKETBALL

4 p.m.—Lower Island High School girls' basketball tournament at Mt. Douglas. Other games at 5:30, 7 and 8:30 p.m.

8 p.m.—Inter-High School Boys' League, Dunsmuir at Belmont.

9 p.m.—Senior "B" Men's League, JBAA vs. Victoria Junior Men, Spectrum School.

Scorpions Wait For Winner Of Semi-Final

Burnaby Bullets and Vancouver Athletics of the Dogwood Senior "A" Men's Basketball League will open their best of three semi-final series tonight in Vancouver.

Second game will be played Sunday at the Winston Churchill School in Vancouver at 2 p.m.

Winner will meet league champion Victoria Scorpions in a best-of-three series for the Dogwood and B.C. titles starting in Vancouver on Feb. 29.

Scorpions have been working out regularly since the close of the league season and will play Renton Roadrunners in a pair of exhibitin games this weekend, at 8 p.m. Saturday at Mt. Douglas High School and 2 p.m. Sunday at the University of Victoria.

Champs Collect Cream In Draft of Collegians

TORONTO (CP) — With other clubs scrambling for talent to make them contenders, the defending Grey Cup champion Edmonton Eskimos came away with most of the cream from the college ranks Wednesday at the annual Canadian Football League College draft.

By way of earlier trades, Edmonton managed to get four picks out of the first nine selections made in the opening round of the draft of top Canadian-born collegians.

Despite being the defending champions, Edmonton general manager Norm Kimball said he feels some of their top picks can help the team immediately.

Edmonton, by way of an earlier deal with Toronto Argonauts, had first pick and selected Tim Berryman, a six-foot linebacker from University of Ottawa. The Eskimos also took two of Berryman's team-mates from Ottawa in the first round — defensive tackle Al Moffat and defensive end Ian McPherson. Their other selection was tackle Tom Kudaba of Simon Fraser University in Burnaby.

The Eskimos used a selection obtained from Calgary Stampeders to make Moffat the No. 3 pick, a selection obtained from Montreal to make Kudaba the No. 8 choice, and then their own selection to add McPherson, No. 9.

Kimball considers Wednesday's draft better than many in recent years.

The Lions had two first-round choices, including the No. 2 selection, Randy Graham, a defensive back from Simon Fraser University. Their other first-round pick was Lui Passaglia of Simon Fraser, a versatile athlete who can play quarterback, wide receiver and place kicker. The Lions took Passaglia on the fifth pick which they had acquired from Winnipeg Blue Bombers.

Two former Victorians, Brian Utley and Greg Gardner, were drafted.

Utley, a former University of Victoria student who last year played tackle for the University of Saskatchewan, was taken in the fourth round by Toronto Argonauts.

★ ★ ★

SELECTED BY LIONS

1ST ROUND: Randy Graham, defence back, Simon Fraser University; Lui Passaglia, quarterback, kicker, wide-receiver, SFU.

2ND ROUND: Len Platt, wide-receiver, Tulsa; John Turecki, defence end, University of British Columbia.

3RD ROUND: Dale Parkhouse, tight end, Western Ontario.

4TH ROUND: Gerald Inglis, linebacker, Alberta.

5TH ROUND: Jim Cimbo, defence back, Western Ontario.

6TH ROUND: Greg Gardner, quarterback, UBC.

7TH ROUND: Glen Wallace, running back, SFU.

8TH ROUND: No pick.

9TH ROUND: Peter Coll, defence back, Dalhousie.

10TH ROUND: Tony Ricci, guard, UBC.

STAN JONES — ROSE LA FAVE

BOWLERS OF THE WEEK

It was first and sixth for winners of fivepin awards in 18th week of 13th annual Times Bowler-of-the-Week contest. Rose LaFave earned honors in competition for first time when she topped women's division by rolling 243-344-310—897 series in Belmont Mixed League at Town and Country Lanes. For Stan Jones, it was his sixth trip to victory circle. Former winner of fivepin crown in annual Bowler-of-the-Year rolloffs, Jones set pace in men's section with glossy 289-342-366—997 in LOF League at Mayfair Lanes.

The Olympics in Retrospect . . . A Mayor at Half Mast

LONDON — The long day after and the night flight from Innsbruck to London provided the opportunity of putting together the final fragments of the 1976 Winter Games, to piece together conclusions not available under the pressures of the games themselves.

On Monday, Innsbruck, had retreated into itself, content that a Games free of major incident had restored faith in the Olympic movement.

It hardly seems possible that three weeks ago today, during a meeting with International Olympic Committee President Lord Killanin here, the IOC chieftain had certain reservations about the Games and their future.

Never popular within the IOC and flawed by commercialism, the lifespan of the Winter Olympics seemed no longer than Lake Placid, 1980, even though a Quebec City group is actively preparing to bid for 1984.

His final words at Innsbruck were encouraging for the snow and ice people. Delighted that Innsbruck restored faith and hope in Olympism, Killanin now feels there is hope for the future of the Winter Olympics.

In retrospect, Innsbruck was a fine show and the good burghers stood tall on Monday, even with their hangovers.

In the Studentenhaus, the massive university residence where 450 journalists lived in austere but spotless surroundings, the mood was interesting. Besieged by that many media people, the staff — all students — reflected the mood of the town.

Two of them, a medical student and an economics student, invited me to their room for a final schnapps before heading for Munich Airport. They played Bethoven's Fifth and spoke sadly of losing friends unknown only two weeks before.

They are proud of what their Austria had done for Olympism and grateful there was no repetition of Munich. As students, they are the Austrians of the future and it is important to them that they inherit something upon which they can expand rather than repair.

There were many laughs about Dr. Alois Lugger, the mayor of Innsbruck. In a moment of high excitement, courage and perhaps schnapps, he consented to take a bobsled run on the final day.

An ample man, he had to undo his trousers before wedging into the sled with the regular crew. Anyone who has ever been a passenger on one appreciates the relief and feeling of accomplishment at the end of such a run.

The burgermeister is no different than most. Exhaulted, he leaped from the sled at the finish and waved his hands high like a boxer who has just won.

While the assembled crowd cheered, the inevitable happened. The mayor had forgotten to refasten his pants and was prancing in triumph with the trousers at his ankles. The sight of their leader's underwear was enough to dissolve the burghers cheers into hysterical laughter.

Flying here with most of the British team, it was also a reminder of boundaries in sport.

John Curry, the new figure skating champion, was aboard, poised and pleased after signing numerous autographs in Munich Airport.

He had been the centre of Fleet St. furor because he has frequently eluded to espousing the gay life. It was a just below the surface controversy which lasted through the competition. In the competitive newspaper world of Fleet St., opinions raged as to whether or not Britain wanted a champion whose private life ran against the social stream.

Finally, Chris Brasher — the man who paced Roger Bannister to history's first four minute mile and now a deep thinking Observer columnist — penned a moving, analytical piece to put it into perspective. Just as Prime Minister Trudeau said government has no place in the bedrooms of a nation, Brasher said the same of journalists in respect to athletes.

His point pivoted upon a press conference at which journalists were to have asked Curry, pointblank. Curry, toying with them, refused to open the subject and the journalists never did get to their point.

"We were intimidated," wrote Brasher, "and that brings up the question of just who is abnormal."

The crowd at Heathrow didn't seem to be bothered by what Curry chooses to do on his own time. They tumultuously met him as England's lone gold medal winner of 1976 and that, in fact, should be the only criterion upon which we judge.

Making the thing especially ludicrous was the comment of one figure skating judge who marked Curry low because his program wasn't masculine enough.

In other random areas, Innsbruck had to be reassuring to officials of the Montreal organizing committee (COJO) who were on fact-finding missions.

With so many negative situations falling around their heads, some of them went to Innsbruck expecting to have inferiority complexes further expanded.

In dealing with sport federations and the IOC, many of them — without previous international experience — felt that all visitors athletes, medias etc. demand and expect luxury.

They left reassured, discovering that athletes will live happily in crowded conditions as long as things are clean the food is good and there are places to think and brood before and after competitions.

NHL SUMMARIES

SMYTHE DIVISION

	P	W	L	T	F	A	Pts
Chicago	58	24	17	17	180	165	65
Vancouver	58	23	24	11	193	198	57
St. Louis	58	22	27	9	180	203	53
Minnesota	58	16	38	4	141	211	36
Kansas City	58	12	38	8	140	249	32

PATRICK DIVISION

	P	W	L	T	F	A	Pts
Philadelphia	58	37	10	11	255	158	85
NY Islanders	58	30	16	12	222	143	72
Atlanta	60	26	26	8	194	178	60
NY Rangers	59	23	30	6	198	240	52

NORRIS DIVISION

	P	W	L	T	F	A	Pts
Montreal	59	41	9	9	248	130	91
Los Angeles	61	30	25	6	201	201	66
Pittsburgh	58	24	25	9	236	224	57
Detroit	59	19	33	7	161	226	45
Washington	60	6	47	7	163	304	19

ADAMS DIVISION

	P	W	L	T	F	A	Pts
Boston	58	36	11	10	227	165	82
Buffalo	58	32	16	10	243	173	74
Toronto	58	24	23	11	206	201	59
California	59	21	31	7	185	203	49

Next games: Tonight— Atlanta at Buffalo; Toronto at Pittsburgh.

WASHINGTON 4, NY RANGERS 11

First Period

1. Washington, Stewart (7) 0:59.
2. NY Rangers, Dillon (15) (Vickers, Gilbert) 6:47.
3. NY Rangers, Greschner (3) (Vickers, Gilbert) 10:22.
4. Washington, Meehan (15) (Sirois) 16:34.

Penalties — Smith (W) 9:10; Maloney (R) 15:52.

Second Period

5. NY Rangers, Gilbert (29) (Beverley, Vickers) 3:19.
6. NY Rangers, Vickers (22) (Gilbert, Dillon) 9:36.
7. NY Rangers, Fairbairn (11) (Polis, Stemkowski) 10:40.
8. NY Rangers, Vickers (23) (Dillon, Gilbert) 13:32.
9. Washington, Stewart (8) (Meehan) 14:53.
10. NY Rangers, Esposito (25) (Vickers, Greschner) 17:48.

Penalties — Middleton (R) 0:20; Greschner (R) 4:32; Paradise (W) 16:41; Monahan (W) 17:28.

Third Period

11. NY Rangers, Hickey (9) (Middleton, Esposito) 1:12.
12. Washington, Lynch (6) (Lalonde, Sirois) 9:05.
13. NY Rangers, Middleton (21) (Esposito) 12:02.
14. NY Rangers, Vickers (24) (Dillon, Vadnais) 15:02.
15. NY Rangers, Hickey (10) (Esposito, Maloney) 17:25.

Penalties — Marson (W) (major), Bednarski (R) (minor, major) 1:41; Stewart (W) 2:51; Holland (R) 7:25.

Shots on goal by:

Washington	12	8	13	—33
NY Rangers	8	17	17	—42

Goal — Low, Washington; Davidson, NY Rangers.
Attendance — 17,500.

NY ISLANDERS 5, DETROIT 3.

First Period

1. Detroit, Bergeron (22) (Harper, Libett) 16:08.

Penalties — D. Potvin (I) 1:42; Drouin (J) 10:37; Bergeron (D), Smith (I) 11:28, Leblanc (D); J. Potvin (I) (minors, majors) 14:29; Howatt (I) 15:24, Howatt (I), Polonich (D) (minors, majors) 19:00.

Second Period

2. NY Islanders, Gillies (27) (Trottier, marshall) 10:09.
3. Detroit, Harvey (9) (Bloom, Harper) 11:12.
4. NY Islanders, Howatt (16) (Westfall) 15:12.
5. Detroit, Hogaboam (18) 19:02.

Penalties — Lewis (I) 0:44; Trottier (I), Hogaboam (D) 3:04; Lochead (D) 3:14; Hamel (D) 12:30.

Third Period

6. NY Islanders, Parise (18) (Nystrom) 4:28.
7. NY Islanders, D. Potvin (24) (Harris, Trottier) 18:08.
8. NY Islanders, Trottier (24) 19:46.

Penalties — Hart (I), Hogaboam (D) 12:57, Maloney (D) 17:03.

Shots on goal by

NY Islanders	2	18	11	—32
Detroit	12	14	9	—35

Goal — Smith, NY Islanders; Rutherford, Detroit.
Attendance — 10,098.

MINNESOTA 2, CALIFORNIA 6

First Period

1. California, Macadom (22) (Murdoch, Maruk) 17:31.

Penalties—Sather (M) 15:53, O'Brien (M) 17:56.

Second Period

2. California, Ahern (8) 2:02.

Penalties — O'Brien (M) 7:16, Holt (C) minor, major 10:11, Young (M) 15:52.

Third Period

3. California, Maruk (22) (Macadam) 2:11.
4. Minnesota, Hicks (2) 3:49.
5. California, Sabourin (17) (Merrick, Hrechkosy) 4:36.
6. California, Merrick (25) (Sabourin, Girard) 7:26.
7. Minnesota, Gratton (5) (Hicke, Reid) 10:21.
8. Minnesota, O'Brien (1) 10:40.
9. California, Hampton (10) (Girard, Sabourin) 19:24.

Penalties — Moxey (C) 1:24, O'Brien (M), Moxey (C) 4:42, King (C) 8:53, O'Brien (M) double minor, misconduct 17:21.

Shots on goal by:

Minnesota	7	4	9	—20
California	9	12	11	—32

Goal — Lopresti, Minnesota; Simmons, California.
Attendance—6,339.

ST. LOUIS 2, LOS ANGELES 2

First Period

1. St. Louis, Sanderson 20 (MacMillan) 5:00.

Penalty—Plante (SL) 3:48.

Second Period

2. St. Louis, Butler (10 (Unger) 16:41.

Penalties—Komadoski (LA) 5:42, Murdoch (LA) 10:55, R. Plager (SL), Murphy (LA) double minor 17:56.

Third Period

3. Los Angeles, Sargent (6) (Goring, Dionne) 7:37.
4. Los Angeles, Nevin (13) 10:59.

Penalty —Gassoff (SL) 6:49.

Shots on goal by:

St. Louis	11	8	7	—26
Los Angeles	8	7	4	—19

Goal—Johnston, St. Louis; Edwards, Los Angeles.
Attendance—10,574.

BOSTON 3, KANSAS CITY 3

First Period

1. Boston, Hodge (13) (Schmautz, Bucyk) 9:47.

Penalties — Durbano (KC) 9:24; Smith (B) 11:51; Durbano (KC) 18:23.

Second Period

2. Kansas City, Charron (23) (Palement, McKenzie) 17:27.

Penalties — Doak (B) 6:02; Roberto (KC) 6:49.

Third Period

3. Kansas City, Roberto (3) (Charron, Croteau) 2:46.
4. Boston, Smith (5) (Cashman) 8:45.
5. Boston, Ratelle (24) 9:55.
6. Kansas City, Arnason, (15), (Burns, Bouche) 12:18.

Penalties — Forbes (B) 14:57; Durbano (KC) 15:32; Bergman (KC) 19:23.

Shots on goal by:

Boston	6	11	9	—26
Kansas City	4	10	7	—21

Goal — Cheevers, Boston; McKenzie, Kansas City.
Attendance — 6561.

PHILA. 6 VANCOUVER 4

First Period

1. Philadelphia, Barber (35) (Goodenough) 4:29.
2. Philadelphia, Leach (41) (Saleski, Bladon) 18:20.

Penalties — Kindrachuk (Ph) 2:00; Oddleifson (V) 4:23; Sedlbauer (V), Stephenson (P) 7:06; Crisp (P) 7:55; Kindrachuk (Ph) 13:09; Dupont (Ph) 14:45.

Second Period

3. Vancouver, Monahan (13) (Kearns, Grisdale) 7:08.
4. Vancouver, Kearns (2) (Boudrias) 12:01.
5. Philadelphia, Saleski (15) (Kindrachuk) 15:22.
6. Vancouver, Lalonde (9) (Ververgaert, Kearns) 18:27.

Penalties — Dornhoefer (Ph) 14:09; Bladon (Ph), Lever (V) 16:25; Dupont (Ph) 17:43.

Third Period:

7. Philadelphia, Leach (42) (Barber) 12:17.
8. Vancouver, Lalonde (10) (Dailey, Ververgaert) 18:13.
9. Philadelphia, Barber (36) (Clarke, Saleski) 19:11.
10. Philadelphia, Kindrachuk (17) (Clarke, Jim Watson) 19:31.

Penalties: Kindrachuk (P), Sedlabauer (V) 5:13; Grisdale (V) 12:33; Dailey (V) (minor and misconduct), Snepst (V) (misconduct) 19:11.

Shots on goal by:

Philadelphia	6	13	14	—33
Vancouver	10	12	9	—31

Goal: Stephenson, Philadelphia; Lockett, Vancouver.
Attendance: 15,612.

BUFFALO 4, CHICAGO 4

First Period

1. Buffalo, R. Martin (34) (McNab, Spencer) 3:50.
2. Chicago, Russell (5), (Daigle, Koroll) 5:28.
3. Buffalo, McNab (21) 11:50.
4. Chicago, Rota (15) (Boldirev, Maki) 15:30.

Penalties — None.

Second Period

5. Buffalo, Robert (23) (Guevremont) 1:33.
6. Chicago, Rota (16) (Russell, Boldirev) 6:47.

Penalties — Gare (B) 2:58; R. Martin (B) 5:04; Spencer (B) 6:22; Tallon (C) 7:28; McIntosh (B) 12:58; Halt (B) 13:21; Robert (B) 15:40; Tallon (C) 19:48.

Third Period

7. Chicago, Koroll (14) (Russell) 1:06.
8. Buffalo, Gare (34) (Perreault) 18:01.

Penalties — Tallon (C) (misconduct), Koroll (C), Mikita (C), McIntosh (B) 12:00, Hull (C) 17:20.

Shots on goal by:

Buffalo	6	10	5	—21
Chicago	16	21	3	—40

Goal — Desiardins, Buffalo, Esposito, Chicago.
Attendance — 16,300.

MONTREAL 7, TORONTO 5.

First Period

1. Montreal, Lafleur (37) (Bouchard, Shutt) 2:48.
2. Montreal, Lapointe (15) (Gainey) 3:06.
3. Montreal, Mahovlich (28) 4:40.
4. Toronto, Garland (4) (Hammarstrom, Salming) 19:04.

Penalties — Jarvis (M) 6:36; Mahovlich (M) 9:18; Sittler (T) 11:11; Glennie (T) 14:11; Risebrough (M) 18:27.

Second Period

5. Toronto, Valiquette (6) (Williams) 0:23.
6. Toronto, Thompson (28) (Sittler) 1:27.
7. Toronto, Williams (11) (Boutette, Valiquette) 5:06.
8. Montreal, Shutt (31) (Lafleur, Mahovlich) 7:50.
9. Montreal, Mahovlich (29) (Lapointe, Lafleur) 16:05.

Penalties — Mahovlich (M) 2:55, Neely (T) 6:31; Williams (T) 16:31; Mahovlich (M), Williams (T) (majors) 19:24.

Third Period

10. Montreal, Lafleur (38) (Shutt) 1:29.
11. Montreal, Shutt (32) (Lafleur, Savard) 11:06.
12. Toronto, Hammarstrom (15) (Weir, Turnbull) 14:35.

Penalties — Boutette (T) 5:14; Savard (M) 14:58.

Goal — Dryden, Montreal; McRae, Toronto.

Shots on goal by

Montreal	9	16	14	—39
Toronto	15	13	12	—40

Attendance — 16,485.

PRO BASKETBALL

NATIONAL ASSOCIATION

Houston 114, Los Angeles 98
Detroit 105, Phoenix 94.
Kansas City 103, Golden State 91.
Seattle 124, Boston 99.

Canucks Are Taking Over With Help from Overseas

RUGBY
max low

Oh yes, those foreign-born players certainly shone in last Sunday's two representative rugby matches here.

There was Pat Simmons, kicking eight points, and Wes Thomas racing over for the try of the match as Victoria Crimson Tide downed University of British Columbia Thunderbirds 16-10 to take the McKechnie Cup.

Both of those players were born in England, just like Paul Downton, who had a great game at fullback and booted six penalty goals and one conversion for 20 of the points as the Junior Tide (19-and-under) whipped UBC Under-19s by 36-3.

But it won't go on forever, this foreign influence.

In fact, it's dying now and the Canadians are taking over.

Just take a look at the B.C. team that leaves March 2 for a five-match tour of England and France.

The tour squad of 23 has no fewer than 16 players who were born in Canada plus Hans de Goede of Victoria, who was born in Holland but came over as a baby and learned all his bugby here. As well, coach Tillman Briggs, who hails from Comox, which he admits with a grin "is not the centre of rugby," and manager Gary Fumano of Vancouver are both Canadian-born.

Only six players — forwards Chris LeFevre, John Freer and Tim Footman, all of Vancouver, and backs Simmons and Thomas of Cowichan and Stu Barber of Victoria were born overseas and learned their rugby before coming to Canada.

And let's take a closer look at the Canadian-born players, for they certainly are the backbone of what appears a fine B.C. team.

It's significant that young John Billingsley of UBC was chosen for the key standoff-half berth ahead of ex-Scottish trialist Gillie Greig of Victoria.

Rob Hindson, who once went to the University of Victoria and played for the Vikings, now plays for the Thunderbirds. Although he didn't have a great game last Sunday, Hindson is considered by many to be one of the best second-row forwards in the world.

That's truly something, but there's Canadian-born winger Spence McTavish, too, who is thought good enough to be able to make the national side of any country playing rugby today.

And there are many other pretty close to these two. Forwards like Ken Wilke, K. C. Walt and Ray Rogers of Victoria, Gaither Zinkan of Cowichan, and Warwick Harrivel, Dave Eburne and Tony Scott, all of Vancouver. And backs like Jim Wenman and Darryl Noulette of Victoria and Dennis Quigley, Rob Greig and Barry Legh, all of Vancouver.

But perhaps most of all we should look at the one player chosen above all the others for his great leadership qualities to captain the B.C. squad. That player is 26-year-old Gary Johnston of Victoria and he, too, was born in Canada.

Gary began his rugby career with instruction from British-born teacher Maurice Preece when he was in Grade 9 at Gordon Head School.

Later, at Mt. Douglas High, at UVic and with the Crimson Tide, Gary played in the back line at centre-three-quarter. When he joined James Bay Athletic Association, he switched to the forwards.

Now a physical etducation teacher at Highrock Junior High, Johnston, is six foot, weighs 207 pounds. And he uses all his speed and the ball-handling experience he gained in the back line to such devastating effect that he is now probably the best No. 8 forward in the country.

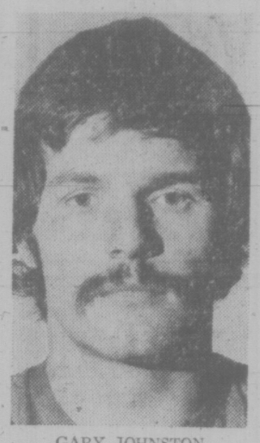

GARY JOHNSTON

But Gary Johnston, is gracious when you discuss this great surge of Canadian rugby talent. He says it comes from the great work done in the schools by mostly British, New Zealand and Australian teachers.

"The teachers, like Preece, are passing on their skills to Canadian kids," says Gary, "so naturally, there is a carry-over to the clubs."

Vikettes Even Score

University of Victoria Vikettes, champions of the Canada West University Athletic Association Women's Basketball League and Victoria Home Lumber, this city's representative team in the B.C. senior women's playoffs beginning in Vancouver, Monday, both got the job done Wednesday night.

Vikettes evened the score with Home Lumber with a 44-41 victory, the lumber gals having won a previous exhibition match-up, and Home Lumber got the type of competition then needed in a warmup for the provincial finals.

Marg Mainwaring hit for 12 points to pace the Vikettes. Angie Dobie scored 18 for Home Lumber. Vikettes led 28-15 at the half.

Home Lumber will meet either Simon Fraser University or Vancouver Crispy Critters in the playoff opener on the mainland, Monday, with the second game here Wednesday and a third game, if necessary, here on Thursday.

Boxers Face Buckaroos

London Boxing Club will meet Western Home Buckaroos in the first game of the best-of-seven series for the Big Six Hockey League championship at Pearkes Arena tonight, starting at 8:25 p.m.

Boxing Club gained the final round with a 6-3 victory over the Canadians Wednesday night to take that best-of-five semi-final series, three games to one.

Canadians stayed close to the Boxers for the first two periods,

TWO RINKS UNBEATEN AT NANAIMO

NANAIMO — Two rinks are undefeated after first and second-round play in the B.C. senior women's curling playdowns here Wednesday.

Betty DeReider of Hollyburn Winter Club in Vancouver and Gloria Coons of Dawson Creek each won their first two games in the nine-rink, round-robin competition.

DeReider defeated Dean Blake of Vancouver, 8-7, and Helen Dobereiner of Oak Bay, 8-6. Coons edged Bev Reber of Whitehorse, 12-11, and Blake, 12-2.

Dobereiner, the Island champion, won her first match, 8-6, over Ada Calles of Kimberley.

Florence Makepeace of Fraser Valley won from Joan Morrison of Vernon, 7-3; Morrison defeated Kathy Kerr of Prince Rupert, 9-3, and Reber trimmed Makepeace 10-4, in other matches.

INDONESIA WINS

JAKARTA (Reuter) — Indonesia defeated Papua New Guinea 8-2 ina pre-Olympic soccer tournament match here.

BISSON'S MOVING & STORAGE LTD.
384-6442
HOUSEHOLD & APARTMENT MOVING
2-19

NOTICE TO MOTORISTS
Motor Vehicle Offices and government agencies in B.C. will remain open Saturday, February 28, to issue 1976 licences and automobile insurance policies.
Branch offices in Victoria, the lower mainland, Kamloops, and Trail will be open from 8:30 a.m. to 5:00 p.m. while hours for government agent offices will be from 8:30 a.m. to 4:30 p.m.
Motor Vehicle Branch
Dept. of Transport & Communications
Hon. Jack Davis, Minister

bob whyte marine
BOAT SHOW
at Mayfair Shopping Mall
February 16 to 21
2-17

SAVE AS MUCH AS $600
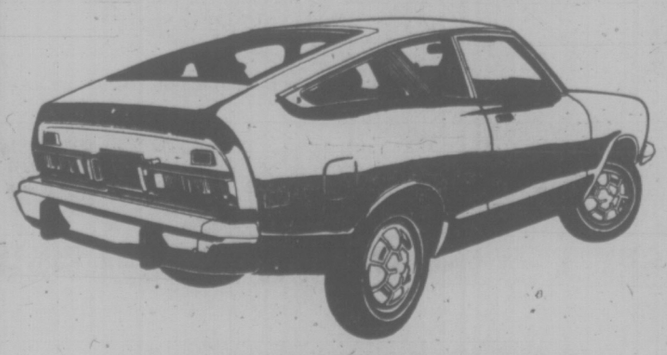
1975 DATSUN STAFF CARS ON SALE NOW AT
THREE POINT... MOTORS LTD. DATSUN
2620 GOVERNMENT at HILLSIDE
(Dealer Licence D1925)
385-6737
2-19

Gala Opening
SALE OF EQUIPMENT FOR BEGINNERS

BOOTS | SKIS | BINDINGS

MUNARI 360
Comfortable, lightweight beginners to intermediate boot. Men's and ladies' sizes.
$69

BLIZZARD C3 700
This is a fibreglass ski with wood core. Ideal for beginner to intermediate skiers. Short sizes only.
$69

GEZE STANDARD
Suitable for beginner to intermediate skiers 15mm elasticity at the toes. Safety at a good price.
$39

DOLOMITEN BELLA PRO
A lightweight ladies' boot with leather and flow liner.
$89

ATOMIC CAMARO
A metal and wood core ski. Sizes 180 to 200 cm.
$59

LANGE S1S
Full step — in binding with no elasticity in the toe. Good for a beginners skier.
$29

MUNARY MINI RALLY
Children's 4-buckle lightweight boot. Very comfortable and warm.
$39

HEAD GKJ
Polyurethene and fibreglass children's ski. Flexible with one piece edge. Sizes 110, 120 and 130 cm.
$49

TYROLIA MINI
Full step-in children's binding. Easy entry with self-centring toe, made of die-cast aluminum.
$29

Lots of Free Parking in the Rear

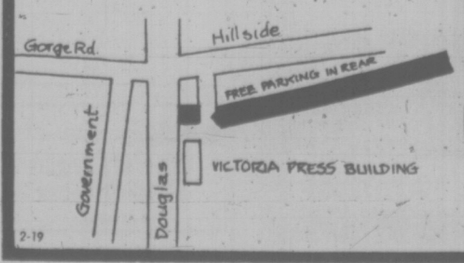

Comor SKI WAREHOUSE
OPEN 9 - 9 THURS.-FRI., 'TIL 6 MON.-SAT.
2653 DOUGLAS STREET
2-19

Boxers Wrap Up Title

London Boxing Club Seniors made it official Wednesday. The Boxers defeated their junior compatriots, 74-57, to cinch first place in the Victoria Senior "B" Men's Basketball League.

Victory left the LBC Seniors with an eight-point bulge over second-place James Bay. They have lost only one game while winning 19.

Jim McKay with 26 points was high for the Boxers.

Stevens Interiors, playing with only five men, defeated Victoria and District Juniors, 85-82. Jim Cunningham led the Stevens scoring parade with 32 points.

	P	W	L	F	A	Pts
LBC Seniors	20	19	1	1653	1226	38
James Bay	21	15	6	1648	1385	30
Oak Bay	20	14	6	1600	1414	28
LBC Juniors	20	9	11	1215	1267	18
Independents	21	9	12	1452	1441	18
Victoria Jrs.	21	3	18	1354	1697	6
Stevens	22	3	19	1418	1818	6

Next game: Tonight—James Bay vs. Victoria Juniors, Spectrum School.

more

LBC SENIORS (74): Jim MacKay 26, Duff McCaghey 8, Dave Wirtanen 8, Loris Corletto 6, Danny Ireland 11, Mark Laverty, Mike Reimer 2, Rick Connolly 13.

LBC JUNIORS (57): Thad Newman 14, Steve Rothwell 12, Ted Anderson 13, John McManaman 3, Kevin Worth 6, George Lomas 7, Steve Pescod 2.

STEVENS INTERIORS (85): Jim Cunningham 32, Dwayne Robinson 18, Paul Drummond 15, Richard Avery 8, Carl Reid 12.

VICTORIA JUNIORS (82): Bruce Lubinich, Ken Wiens 8, Charlie Hunter 6, Greg McInnis 3, Bob Vanderford 16, Jim Turner 10, Charlie Davis 8, Pete Cavin 9, Tony Carlson 16, Dave English 6.

TENNIS . . .

. . . The Season is just around the corner, so have your racquet restrung now.

We stock the best gut and nylon

SKI & RACQUET SPORTSWORLD SPECIALISTS

SPORTSWORLD
Hillside
Shopping Centre

2-19

SCHOOL MEET ON SATURDAY

About 500 young athletes, representing 15 schools, willbe splashing in the Crystal Pool Saturday.

They'll be competing in the 49th annual Greater Victoria elementaryscho ols swimming meet, an event sponsored by the Victoria Amateur Swimming Club.

Doors a tthe pool willb e openfto spectators 30 minutes before competition begins at 5:30 p.m.

Road Races Set Sunday

Officials of the Flying "Y" club are expecting more than 400 runners at Royal Roads Military College Sunday when the club stages a series of road races.

Regardless of weather conditions, competition will start at 1 p.m. and races are scheduled for various age classes, ranging from tyke girls and boys to mistresses (25 years and over, and not in regular competition), masters and joggers.

Entries may be submitted at the starting line up to 30 minutes before races.

Women's Rinks In Title Event

The Racquet Club will be the scene of the Greater Victoria women's club curling championship for the LeLacheur Trophy Friday, Saturday and Sunday.

Six rinks are entered in the modified, double-knockout competition. They are skipped by Shirley Burley, Victoria Curling Club; Jan Sarkissian, Playland; Joan Fitzsimmons, Juan de Fuca; June Boyd, Oak Bay; Barb Odeh, Racquet Club; and from Esquimalt a rink still to be determined.

Draws are scheduled at 7 p.m. Friday; 10 a.m., 2:30 and 7 p. m.Saturday, and 12 noon (the final) Sunday.

SOCCER SCORES

ENGLISH FA CUP
Fifth-Round Replay
Newcastle 0, Bolton 0.

SCOTTISH FA CUP
Fourth Round Replay
Queen of S 5, Ayr 4.

ENGLISH LEAGUE
Division I
Derby 2, Arsenal 0.
Man United 0, Liverpool 0.
Division II
Chelsea 0, Hull 0.

SCOTTISH LEAGUE
Division I
Dunfermline 5, Clyde 1.
Division II
Berwick 0, Alloa 3.

Jets Win, Crusaders Gain

By The Canadian Press

Winnipeg Jets strengthened their hold on first place in the Canadian Division and Cleveland Crusaders moved into a second-place tie in the Eastern Division with victories in two World Hockey Association games Wednesday night.

The Jets held off a spirited rally by Phoenix Roadrunners in the third period to post a 4-3 win while Cleveland used a solid team effort to blank Calgary Cowboys 4-0.

In Winnipeg, Jets' goalie Joe Daley came up with some crucial saves to allow his team to withstand a comeback attempt by Phoenix and in Cleveland, Crusaders' netminder Bob Johnson got help from persistent back-checking to blank the Cowboys.

"I'm not known as the shutout king," said Johnson jokingly after registering his first shutout since joining the Crusaders a few weeks ago.

"Tony Esposito doesn't have to worry about me breaking his record," he said, referring to his Chicago Black Hawks counterpart who once recorded 17 shutouts in one season.

The Crusaders were awarded a WHA-record two penalty shots in one period but Calgary goaltender Don McLeod stopped both.

Al McDonough got the first when Rick Sentes tripped him from behind on a breakaway. Later in the period, Gruen got a free shot when defenceman Harry Howell threw his stick at the puck as Gruen broke in on goal.

★ ★ ★

CANADIAN DIVISION

	P	W	L	T	F	A	Pts
Winnipeg	62	40	20	2	264	187	82
Quebec	58	36	18	4	261	223	76
Calgary	56	28	25	3	210	191	59
Edmonton	60	21	35	4	204	254	46
Toronto	56	15	36	5	230	284	35

EASTERN DIVISION

	P	W	L	T	F	A	Pts
New England	58	26	27	5	186	199	57
Cincinnati	57	25	31	1	212	244	51
Cleveland	56	23	28	5	191	198	51
Indianapolis	57	22	23	2	157	175	46

WESTERN DIVISION

	P	W	L	T	F	A	Pts
Houston	56	36	20	0	229	191	72
Minnesota	56	29	23	4	201	203	62
Phoenix	57	28	23	6	212	190	62
San Diego	58	28	26	4	224	204	60

CALGARY (0), CLEVELAND (4): Ron Ward (20th and 21st), Russ Walker (20th), Danny Gruen (15th). Attendance: 4628.

PHOENIX (3): Del Hall (32nd), John Gray (19th), Mike Sleep (1st). WINNIPEG (4): Mike Ford (11th), Tom Sullivan (28th), Anders Hedberg (45th), Willie Lindstrom (15th). Attendance: 7424.

BOY SCOUTS — CHURCH GROUPS OR ANY ORGANIZATION WISHING TO HAVE A PAPER DRIVE —

PLEASE CONTACT:

ALLAN PAPER STOCK CO. LTD.

475 TYEE RD. 384-5862

All newspapers collected are recycled in B.C. mills, and are not exported to other countries.

2-15

Take off to Toronto for $208. Return.

Canadian Air Transportation Tax not included.

Save 35% on round-trip economy fares for any 10 to 30 day trip of 700 miles or more. Fly anywhere in Canada or the U.S. except Florida and Los Angeles. And fly anytime except Friday and Sunday (from 3 pm to 9 pm) and during the Easter Holiday.

AIR CANADA

WESTERN CANADA TRAVEL SERVICE
729 Johnson
382-6160

BLANEY'S TRAVEL SERVICE
920 Douglas St. 382-7254
1503 Wilmot 598-4531
"The Arrangers"

Coast to Coast Newspaper Advertising Sells the Most

YOUR NEW KODAK PROJECTOR. THERE'S A CHANCE IT WON'T COST YOU A CENT.

From February 2nd to April 24th, Kodak and participating dealers are offering purchasers of *any* Kodak slide or movie projector the chance to win their money back, tax included.

Want to win? Simply ask your photo dealer for a demonstration, make your purchase, fill out a contest entry form and you could be one of the 50 winners nationally.

Kodak pocket Carousel 200 projector
Little projector, big pictures. Remote focusing, forward and reverse. Perfect for showing Christmas slides shot with your pocket camera. Less than $177.

Kodak Carousel custom 850H projector
Outside, all show. Inside, all showman. Kodak dependability, rugged construction, plus deluxe custom features. Less than $308.

Kodak Carousel 760H projector
Gravity-feed spillproof 140 capacity trays, easy editing, storage features...rugged, dependable and QUIET! Plus remote forward, reverse and automatic focusing. A lot of projector for less than $234.

Kodak Moviedeck 455 projector
This low-profile movie projector avoids the "ferris wheel" look. Less than $253.

Prices subject to change without notice.

Kodak

KODAK CAROUSEL® AND MOVIEDECK® PROJECTORS

Winners selected by draw must answer a time-limited skill testing question by mail. Contest closes midnight, April 24th, 1976. Full details available at participating photo dealers.

Kodak products are available at . . .

BILL'S PHOTO SUPPLY
1672 Douglas St.
383-7443

VICTORIA PHOTO SUPPLY
1015 Douglas St.
385-3458

BROAD STREET PHOTO
Electric Eye Ltd.
between Eatons and Eatons parkade
1006 Broad, 386-6378

JUS-RITE PHOTOS
Town & Country
383-4621

Kmart
University Heights Shopping Center
477-6902

ACME MERCHANDISE
758 Cloverdale
388-7317

JUS-RITE PHOTOS
716 Yates St.
384-8041

KITS Cameras
MAYFAIR 388-5226
COMMERCE MALL 388-6821
Across from Eaton's

YOU ARE INVITED TO SEE OUR EXPANDED PREMISES!

OPEN HOUSE

AT FREDERICK MOTORS FRI. 'TIL 9 P.M., SAT. 'TIL 5:30

SUZUKI

SEE THE COMPLETE LINE OF 1976 SUZUKI MOTORCYCLES NOW ON DISPLAY IN OUR NEW SHOWROOM

DOOR PRIZE $200 (CREDIT)

COFFEE and DONUTS will be served

SPECIAL FRIDAY-SATURDAY (FEB. 20-21)

20% OFF ALL ACCESSORIES AND PARTS

FREDERICK MOTORS LTD.
616 QUEENS AVE. • 383-6632

KEN WILLIAMS, Manager. (Dealer Licence 3832) 383-0823

NO RUSH ON ISLANDS TRUST FATE

Decision on the future of the Islands Trust is not a priority and will not likely be made for some time, Municipal Affairs Minister Hugh Curtis said Wednesday.

Representatives of the seven regional districts which encompass all the Gulf Islands told Curtis at a meeting they favored abolishing the trust.

Set up by the NDP in 1974, the trust system was designed to oversee all planning and development on the 220 Gulf Islands.

The regional officials feel the trusts have served a good purpose and should stay in effect until community plans are completed for all the islands. That could take as long as two years.

Under the system, a general trust of three people was appointed by the provincial government and each island elects two other trustees, so five-member trusts are established for each island.

Regional people said once the community plans are developed the trusts will be superfluous and will take away functions rightly belonging within the scope of the regional boards.

Spokesman Harold Lennox of the Powell River Regional Board said the officials are unanimous and some of the elected trust members also agree.

Curtis said the meeting, which was also attended by trust officials, was a good one and brought "the two warring factions together" in a peaceful way.

But he said any decision on the trust's future is not a priority item and it could be some time before it is dealt with by his department.

Bawlf Guessing On Debt—Bennett

Victoria Social Credit MLA Sam Bawlf was "just speculating" when he predicted B.C. is facing total debts of $500 to $750 million, Premier Bennett said Wednesday.

"He's free to speculate and guess as the NDP has done in the past," said Bennett, shortly after Bawlf spoke to a Chamber of Commerce luncheon.

Bawlf said he predicted Bennett would announce the loss figure in the premier's "state of the province" address Friday evening.

Later, the MLA stressed he was only making a personal judgment on what the loss might be, and while he said he discussed the topic of his speech with Bennett he denied any specific figures were mentioned.

Bennett told reporters the Clarkson Gordon accounting firm's financial review of provincial finances was handed over to the government Wednesday and no figures from the report have been discussed with any member of the caucus.

MLAs are free to speculate all they want, he said, but he personally has stayed away from the guessing game.

Bawlf said his "educated guess" was based on adding up the debts facing the Crown corporations and his estimate of about a $200 million shortfall in the government's general revenues.

ICBC will be $180 million in debt; B.C. Hydro $35 million; B.C. Ferries $50 million; and B.C. Rail probably about $50 million, he said.

The Clarkson Gordon report on finances kept being delayed, he said, because every time they "tried to tally up the mess, someone has opened another drawer and found yet another bunch of goodies."

NAVAL SPRING THAW

Spring thaw will arrive early this year for naval reservists east of the Rockies.

Spring Thaw is an international seaborne exercise to be conducted on the west coast Feb. 20-22, providing reservists training in one of their prime roles, naval control of shipping.

Having regular force support from the Canadian Training Squadron of Maritime Forces Pacific, it will involve aspects of merchant shipping convoy routing and screening, as well as general seamanship training.

Taking part will be about 150 navy reservists from divisions in HMCS Queen, Regina; HMCS Unicorn, Saskatoon; HMCS Tecumseh, Calgary; HMCS Nonsuch, Edmonton; HMCS Discovery, Vancouver and HMCS Malahat, Victoria.

Spring Thaw will involve two Maritime Forces Pacific gate vessels, HMCS Porte de la Reine and HMCS Quebec, four minesweepers, Chaleur, Chignecto, Thunder and Fundy, and three auxiliary vessels. The gate vessels will leave their Esquimalt base at midnight Friday and the remaining vessels will leave on Saturday at 8:30 a.m. All will rendezvous in the Strait of Juan de Fuca Saturday to conduct exercises Saturday and Sunday. They will overnight at Port Angeles and return to Esquimalt Sunday evening.

We have three ways for you to invest in a Retirement Savings Plan. Ask any Royal Bank Manager for details and make your move by March 1st.

ROYAL BANK
the helpful bank

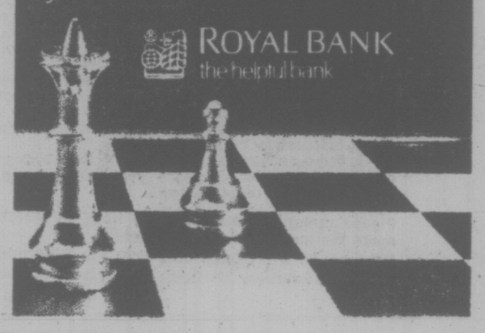

Olympic Coins—1976 Canada
©Copyright 1972—COJO '76

Shown here on a background of Series I through IV Olympic Coins is the Series V Proof set. Proof coins are double-struck from selected 92.5% pure silver blanks, and have a mirror finish to accentuate the four designs inspired by Olympic Water Sports. This top-of-the-line set is presented in a case of Canadian white birch and tanned steerhide and sells for $82.50.

...and now, Series V.

Olympic Coins, your own piece of Canadian history.

When the Olympic flame is lit in Montreal this July, seven Series of Olympic Coins will have been issued. Series V, the newest Series, is now readily available at banks, financial institutions, department stores and coin dealers.

Bright, shiny and beautiful in solid sterling silver.

You have to see Olympic Coins before you can truly appreciate their real worth. Feel the weight of crafted precious metal in your hand. A set of four coins weighs more than 4 troy ounces —that's a lot of silver.

What will they be worth?

Apart from their obvious "Olympic Souvenir" value, Olympic Coins could well prove to be a sound investment too.

Each coin is being minted in far smaller quantities than the individual Olympic coins of most other host nations—a limited edition whose beauty and value are qualities that appeal to collector and investor alike.

Single coins, 4 coin sets and special 28-coin collections available.

Olympic Coins can fit all budgets. Brilliant uncirculated quality single coins are as low as $8.00 with 4 coin sets starting from $47.50.

For the serious or just starting collector, complete collections of all seven Series, 28 coins, in a handsome presentation case, are available by mail.

Subscribers to the 28-coin collection also become eligible for advanced reservations for up to three Olympic Gold Proof Coins the ultimate souvenir of a very special time for Canada.

Custom Set $55.00*

Prestige Set $60.00*

Single Coins from $ 8.00*

Buy them now! There has never been a better time to buy Olympic Coins than right now, the Olympic year. These beautiful keepsakes are selling fast, so avoid disappointment. Look for them and buy them wherever you see this display.

Look for the subscription offer in the mail or write to: Olympic Coins—1976, Department CNP 12, P.O. Box 6376, Montreal, Quebec H3C 3L2

Olympic Coins. The most beautiful money money can buy.

*Man., Sask., and B.C. residents add 5% sales tax.

FULL MEASURE OF FOOD VALUE FOR YOUR FOOD DOLLAR

LOW COST

Kum's Low Cost Food Mkt., 658 W. Burnside
Lewis Low Coast, 2897 Foul Bay Road
Price's Low Cost, 714 Goldstream Road
Raynor Low Cost, 3931 Blenkinsop Road
Super Low Cost, 899 Esquimalt Road
Wellburn's Super Mart, 1058 Pandora
Lee & Sons Low Cost, 4085 Quadra Street
T & W Low Cost, 1165 Newport Avenue
Valu Way Low Cost & Florist, Burnside
Brown's Low Cost, 204 Menzies St.
Cheung's Low Cost, 811 Craigflower Road
Deep Cove Trading Co., Deep Cove
Gorgeway Low Cost, 300 Gorge Road W.
Hillside Low Cost, Hillside Avenue
Jim's Low Cost, 284 Belmont Road
Young's Low Cost, 3888 Carey Road

PRICES EFFECTIVE FEB. 19, 20, 21

We reserve the right to limit quantities.

2-19

MEAT FAVORITES

BACON Swift's Premium 1.69 LB.
COTTAGE ROLL Swift's 1.79 LB.
KRAFT MIRACLE WHIP SALAD DRESSING 16-oz. 69¢
WIENERS Swift's 79¢ LB.

BIG MONEY SAVERS

BURNS' LARD 55¢ lb.
Kraft Singles CHEESE SLICES 8-oz. Pkg. 75¢
Chipits CHOCOLATE CHIPS 12-oz. 1.05
OVALTINE Natural or Swiss Choc. 20-oz. 1.49
HUNT'S TOMATO PASTE 13-oz. 57¢
HUNT'S TOMATO SAUCE 2 7½-oz. Tins 39¢
Lawry's SPAGHETTI SAUCE with Mushroom Mix. 49¢
NABISCO SHREDDED WHEAT 15-oz. 61¢
West Best BEANS with PORK 3 14-oz. Tins 89¢
Burns' BACON GRILLE Slice and fry like bacon LB. 1.05
CHICKEN NOODLE SOUP MIX Lipton's 2 Pkgs. of 2 85¢
JAVEX BLEACH 128-oz. 1.05
Cloverleaf SMOKED OYSTERS 3-oz. 55¢
Arm & Hammer OVEN CLEANER 14-oz. 1.25
Neo-Citran COLD REMEDY 10 Env. 1.39
LISTERINE MOUTHWASH 18-oz. 1.49
PET FOOD Husky. Dog or cat, or half and half 5 15-oz. Tins 1.00
KITTY'S INSIDE OUTHOUSE KOZY KITTY 10 Lbs. 1.19
Schick II No. 600 CARTRIDGE BLADES 5 FOR 89¢
Listerine TOOTHPASTE 300 ML 3-TUBE PACK 1.69

WESTERN FAMILY

MARGARINE Western Family 3 LBS. 1.29
COOKING OIL Western Family 24-oz. 89¢
LONG GRAIN RICE Western Family 2 lbs. for 89¢
TOMATO JUICE Western Family 4 14-oz. Tins 95¢
WESTERN FAMILY WHOLE MUSHROOMS 2 10-oz. Tins 85¢
TOMATOES Western Family Whole, 2 19-oz. Tins 85¢

FRESH PRODUCE

ORANGES Sunkist Navel Calif. 9 lbs. 1.00
POTATOES IDAHO GEMS Sno Boy Can. No. 1 10 lbs. 99¢
POTATOES Sno Boy WASHINGTON Gems, Can. No. 1 10 lbs. 89¢

FULL MEASURE OF FOOD VALUE FOR YOUR FOOD DOLLAR

b.c. briefs

Theft Nets Banker Four Years

KELOWNA (CP) — William Marshall George, 39, a former Bank of Montreal manager, was sentenced to four years in prison Wednesday after he was convicted of stealing $22,805 from two branches of the bank between 1970 and 1973.

Court was told that George stole the money by transferring funds in the form of loans from Bank of Montreal branches in Kaslo and Whiterock to other banks on the basis of non-existent collaterial and aliases.

★ ★ ★

VANCOUVER (CP) — Although the Greater Vancouver Regional District board "gets all kinds of bright ideas" every month for dealing with the waste disposal problem, it intends to look further afield for solutions, GVRD operations director Frank Bunnell said Wednesday.

Bunnell told the districts' water and waste committee that requests for proposals on how to deal with the solid waste problem will be advertised throughout Canada and the United States next month and potential solutions are expected to be ready for consideration next fall.

★ ★ ★

VANCOUVER (CP) — David William Threinen, serving a life sentence at a nearby psychiatric centre for the murder of four Saskatchewan children, will not be eligible for unescorted leave under any circumstances, a prison official said Wednesday. Threinen arrived here a week ago to serve his sentence at the Matsqui Regional Psychiatric Centre.

★ ★ ★

KELOWNA (CP) — Sophie Lorna West, 20, of Anahim Lake has been committed for trial on a charge of murder punishable by life imprisonment in the fatal stabbing Dec. 30 of Earl Edward Walker, 65, of Kelowna. Four juvenile girls pleaded guilty Feb. 6 to a charge of delinquency in connection with the incident. Two of of the juveniles were sentenced to two years' probation while the other two were ordered home to their parents.

★ ★ ★

VANCOUVER (CP) — The Vancouver Public Aquarium will use a $50,000 grant from national Museum of Canada to purchase additional graphics and furniture for the Cetaceans Gallery section, an aquarium spokesman said Wednesday. The project has already cost $70,000

★ ★ ★

VANCOUVER (CP) — Bogdan Patrick Pysznyk, 21, was charged with possession of an offensive weapon Wednesday after a liquor bottle was thrown onto the ice at the Pacific Coliseum during the last minute of a National Hockey League game between Vancouver Canucks and Philadelphia Flyers.

Exemption from Union Upheld

VANCOUVER (CP) — The British Columbia Labor Relations Board dismissed an appeal Wednesday by the Canadian Union of Public Employees concerning a bus driver's exemption from the union and set down guidelines it will follow in future cases.

The board had previously held that Cliff Straub, a bus driver with the Chilliwack school district, was exempted from the union on religious grounds and CUPE appealed.

Straub is a Seventh-Day Adventist and was unable to work on Fridays after sundown to sundown Saturday because of his beliefs. Someone else drove the bus for him when he was scheduled to work Fridays and he subsequently said he did not want to join the union because of his religious beliefs. The board granted his exemption under the labor code.

In upholding that decision Wednesday, the panel of vice-chairman Nancy Morrison, Clare Alcott and Angus Macdonald said the code "must not be an easy loophole for those whose political, philosophical economic and social beliefs are anti-union."

The board said that because one member of the Seventh-Day Adventist church was granted an exemption it does not mean that all members of the church would be granted similar exemptions.

"It is recognized that unions will and must continue to be vigilant in protecting their union security clauses, something they have not had handed to them on a platter," the panel said.

"The trade union movement, as well as the Labor Relations Board, must be wary of converts suddenly overcome with religious zeal in their opposition to unions, in place of their previously-stated political opposition to unions."

BROTHERHOOD SET

Brotherhood Week has been designated Feb. 22-29 by the B.C. cabinet, which urges public observance by all citizens.

The order in council cites sponsorship of the week by the Canadian Council of Christians and Jews, to give people an opportunity to "re-dedicate themselves" to the ideals of human rights and respect for others as an essential to the way of life, "breaking down discriminatory attitudes and cultural jealousies."

MEDICAL MONSTER CITED BY AUTHOR

VANCOUVER (CP) — Medical enterprise has become a major threat to health because the complexities of medical procedures include additional hazards for the patient, author Ivan Illich said Wednesday.

Illich, co-founder of the Centre for Inter-cultural Documentation in Mexico, told an audience of doctors and medical students in a lecture that organizational structures can only grow to a specific size for maximum benefit to society.

If they go beyond that point, he said, they become self-serving, self-perpetuating and inflict damage upon society.

He said the rapid expansion of health care programs and the pampering of individuals within the system is depriving individuals of full awareness of life.

"Health is an ordinary language word to designate the intensity with which an individual copes in his environment," said Illich. "In man this involves awareness of reality . . . and reality is pretty tough most of the time."

$135,000 Stock Bill To Stand

VANCOUVER (CP) — A B.C. Supreme Court judge ruled Tuesday that a Vancouver businessman must pay an investment firm more than $135,000 for mining stock purchased in 1974.

In making the ruling, Mr. Justice W. A. Craig rejected arguments by businessman Robert Kenny that his contract with the firm of A. E. Ames and Co. was void.

Kenny argued that he purchased the 20,000 shares in Barrier Reef Resources as a result of fraudulent representations by Ames Employee Richard Good.

He also testified that Good failed to sell the stock when instructed to.

The judge ruled, however, that Kenny was an "intelligent, experienced businessman" and that Good could have legitimately misinterpreted the selling instructions.

Kenny said he had ordered Good to sell the stock as soon as the selling price reached 50 cents more than the purchase price, but counsel for Ames and Co. said this was interpreted as an instruction to sell when Kenny could make a profit of 50 cents a share after paying commissions.

On Aug. 1, 1974, before the stock could be sold, prices dropped, the judge was told.

Government savings programs - make the most of them with

The "Taxbreakers"

Montreal Trust's Registered Retirement Savings Plans and Registered Home Ownership Savings Plans.

1 Our Mortgage RRSP allows you to participate in the yields from our diversified portfolio of first mortgages.

2 Our Income RRSP is designed for people looking for long term growth and relative security of capital.

3 Our Equity RRSP allows you to participate in the development of our economy with our selected portfolio of common stocks.

4 Our Guaranteed RRSP
- Guaranteed Section a safe, steady, guaranteed type of investment where the interest rate may be adjusted every two months.
- Guaranteed Investment Certificate Plan The ideal way to ensure a high rate of interest guaranteed for a five year period.

5 Our Combination RRSP allows you to vary your investment to suit your needs. For example, you can invest partially in Equity and partially in Mortgage or Income.

6 Our RHOSP Plan lets you save for your own home and deduct up to $1000 from your taxable income.

You work hard for your money. That's why we at Montreal Trust have worked hard to develop flexible registered savings plans for you. We've also worked hard to keep the costs down, because we know you've come to us to earn money, not to spend it.

RRSP's and RHOSP's were set up by the government to encourage people to save money for retirement or a home by allowing them to deduct contributions from their eligible income. There may be, however, tax disadvantages if the money isn't used for the intended purpose.

To find out more about these and our other "Taxbreakers", drop into your nearest Montreal Trust office or give us a call, and we'll fill you in on all the details.

Please remember that you only have 'til March 1st to make the most of the Taxbreakers.
February 26 & 27: Open from 8:30 a.m. 'til 6 p.m.
Saturday, February 28: Open from 9 a.m. 'til noon.

Montreal Trust
We work as hard for your money as you do.

Main Office: Contact David Shaw—386-2111
Parksville: Contact Allan Guy—752-6444
Downtown Vancouver: Contact Bernard Therrien—688-4411

The Peoples Jewellers Computer Watch

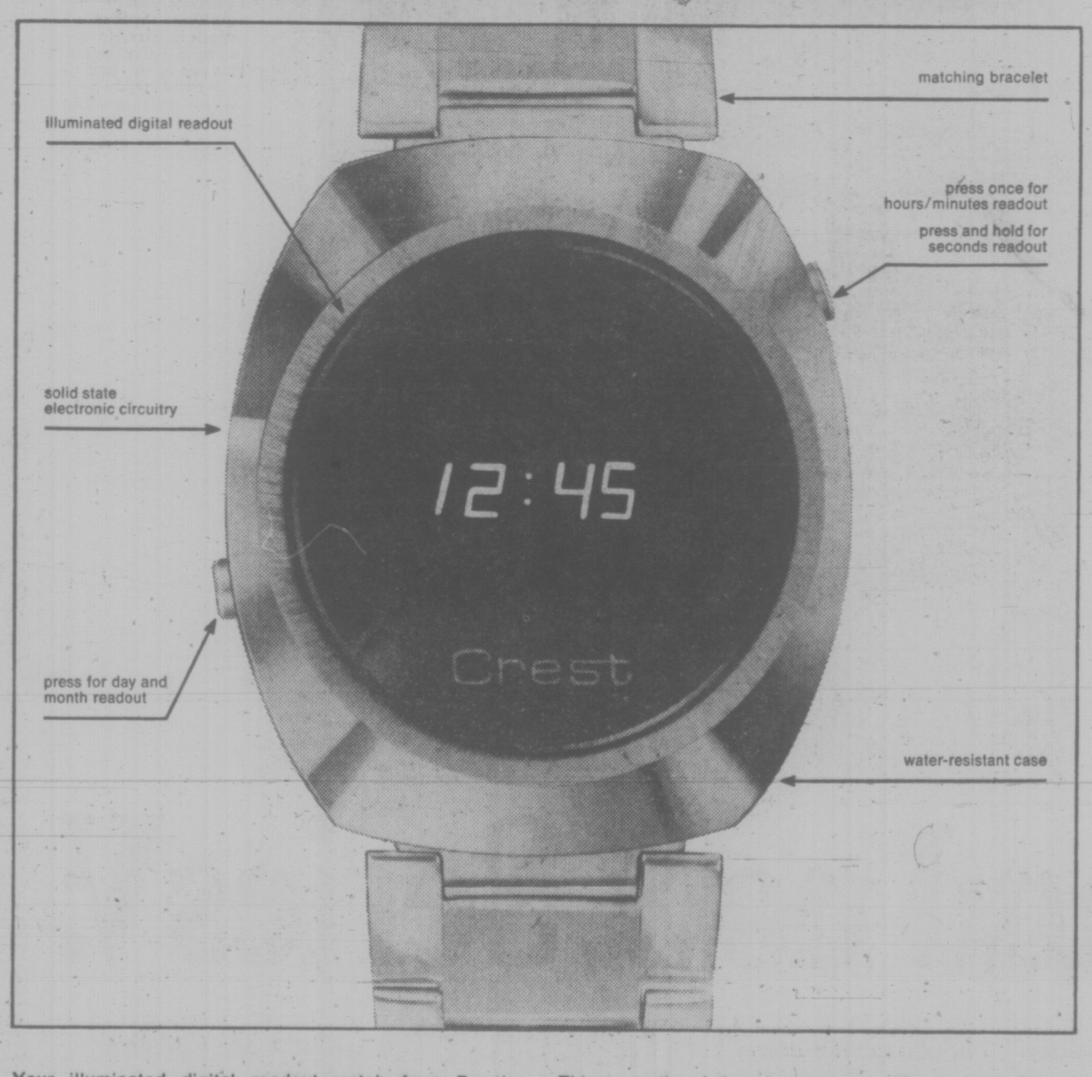

Your illuminated digital readout watch from Peoples Jewellers offers you 5 computer-precise readouts at the touch of a button. **Hour. Minute. Second. Day. Month.** With accuracy guaranteed to within seconds per month.

Sophisticated solid-state electronic circuitry requires no regular servicing — so your time is virtually trouble free! You simply replace power cells approximately once a year — and your first replacement set will be supplied at no additional charge.

This exceptional timepiece comes with an *unconditional* one-year guarantee from Peoples Jewellers.

White Gold colour 79.95

Available in Yellow Gold colour 89.95

Peoples Jewellers

and remember we guarantee it

Hillside Shopping Centre
Mayfair Shopping Centre

2-19

new arrivals

- Java Rice Birds
- Pearl Cockatiels
- Black Cap Lorys
- Zebra Finches
- Pintailed Nonpareil Parrot Finch
- Siskins

also
Budgies and Canaries

10% OFF
ALL BIRD CAGES
- Floor Models
- Hanging Models

20% OFF
ALL
AQUARIUMS
at

SPECHT'S

AQUARIUM AND PET SHOP
IN THE HILLSIDE MALL
PHONE 595-6453

Mistrial in Police Shooting

VANCOUVER (CP) — The trial of a city policeman charged with murder punishable by life imprisonment in the fatal shooting of a car-chase suspect in nearby Richmond last Aug. 13 was declared a mistrial Wednesday.

Mr. Justice A. A. Mackoff of the British Columbia Supreme Court declared the mistrial in the third day of the trial of Const. Richard Jeffrey Musgrave after testomony of Const. Brian Honeybourn, who was Musgrave's superior on the night in question.

Const. Honeybourn testified that he had once accidently killed a suspect himself with the same type of police gun used by Musgrave—a revolver without a safety mechanism. He was replying to defence lawyer James Hogan.

The mistrial was granted after application was made by crown counsel F. A. Melvin.

The surpreme court justice said the evidence made was inadmissible as being prejudicial to the accused policeman and to a lesser extent, the crown.

Hogan had asked Honeybourn about the type of service recolver the accused policeman was armed with at the time of the shooting and Honeybourn testified it was a .38-calibre revolver of the type issued to city policemen who are in the uniform branch.

"Do these revolvers have a potentiality for accidental discharge," Hogan asked.

"They have no safety mechanism; there is nothing to prevent the accidental pulling of the trigger," Honeybourn said.

He was asked if he, personally, had ever been involved when a service revolver accidentally discharged.

"I was involved in one accidental firing," the officer testified. "In 1972 I was with other officers on a stakeout when four suspects arrived in a car containing a TV set.

"They ran and we ran after them. Shots were being fired. I grabbed one suspect as he went over a fence. He grabbed the front end of my revolver, the gun went off and killed him."

The jury was asked to briefly leave the court and when they returned, Mr. Justice Mackoff said:

"It was impossible to anticipate what his (Honeybourn's) evidence was going to be on the point of his own experience with accidental firings of a gun. But by virtue of that evidence, you are now in the position of having to assess, in weighing his evidence, whether he, in the course of the shooting, did or did not so something unlawful.

"Accordingly, that puts the crown in a prejudicial position. But more importantly, it is my feeling that it puts the accused in an even more prejudicial position because your conclusions on his evidence may be unfavorable to the accused . . ."

Richard Peterson, 20, was fatally shot at the conclusion of a one-hour car chase that reached speeds up to 100 miles an hour.

RCMP witnesses told the court they saw Musgrave approach the driver with a drawn gun, saw him holster it and frisk the man, and moments later saw the driver take off again at high speed with Musgrave in pursuit.

Three RCMP cars joined in the chase and Peterson's car was stopped by an RCMP highway patrol vehicle.

RCMP Const. Barry Bennett said he saw the Vancouver officer run up to Peterson's car after the chase ended, saw Peterson get out of his car, saw Musgrave place his service revolver to the mans chin and neck area, heard a shot and saw Peterson collapse.

Describing that moment, Bennett said he felt drained and shocked tnd "I think all of the police there at the moment were in some degree of shock."

Hogan said that Bennett said in a police report made immediately after the shooting that there appeared to be a struggle between Mustrave and Peterson but said that in direct evidence in court he did not use the "struggle" phrase.

Bennett said he later omitted reference to struggle because he did not feel this was the correct word to describe what took place in the seconds before the shot was fired.

What occurred was an appearance of force brought about by body contact in which Peterson was bending backwards over his Duster and the city policeman was leaning toward him.

A date for a new trial will be set later.

WHO'S IN A NAME?

A woman thinking of changing her name either runs into unexpected legal complications or finds she can get around the law. Writer June Callwood gives some practical advice on the subject — The Alternatives column in this Saturday's Weekend Magazine.

Weekend Magazine is a Regular Feature of the VICTORIA TIMES

2-19

CROFTON HOUSE SCHOOL
EST. 1898 VANCOUVER, B.C.

Western Canada's Oldest
Day and Residential School for Girls
Celebrating its 78th year in 1976

Boarders: Grades IV to XII
Day Girls: Grades I to XII

Applications for entrance in September, 1976 should be received as soon as possible.

Personal interviews and entrance tests will be held at the school:
Grades VII - XII Saturday, March 13
Grades II - VI Wednesday, March 17

Special testing arrangements can be made for out-of-town pupils.

Personal interviews will be arranged in May for Grade I applicants.

For further information and illustrated prospectus apply to:
MISS R. W. ADDISON, B.Sc., HEADMISTRESS
3200 West 41st Avenue, Vancouver, B.C. V6N 3E1
Telephone: 263-3255 (Area Code 604)

Compact economy. Big wagon ride.

Plymouth Volaré

Plymouth Volaré
Premier Station Wagon

Motor Trend's 1976 Car of the Year! With over 90% the load carrying capacity of a full size wagon.

The Chrysler 12-month Unlimited Mileage Warranty
From the moment you slip behind the wheel of your new Plymouth Volaré coupe, sedan or station wagon, you're covered for a full year no matter how many miles you drive. Covered for any part that proves defective or wears out including shocks, mufflers, brake linings, disc brake pads. Even the tires are covered, by the people who make them. All you have to do is perform normal maintenance like changing oil filters and wiper blades. (Warranty for taxis and police cars is 12 months or 12,000 miles, whichever comes first.)

Plymouth Volaré
Premier Coupe

'76 Plymouth Value makes your choice easy.

Compact wagon does heavy duty.
Lift the one-piece liftgate with its big window, and hidden pressure props for easy opening. Plymouth Volaré wagons are wide, deep, uncluttered, anything but compact inside. Actually more than 90% cargo capacity of a full size wagon. Even handy storage compartments behind each wheelhouse. (Standard on Premier.)

Built for passenger comfort, too.
Four wide doors for easy entry front and rear, and plenty of stretching room inside. Visibility is outstanding through large deep windows, from seats set higher European style, past slim and elegant roof pillars.

Revolutionary new suspension system.
Unique front suspension smooths out rough roads, separates you from road noise, gives Plymouth Volaré the big car ride that makes it an entirely new kind of compact.

Plymouth Volaré
Premier Sedan

Big car features, compact economy.
Enjoy built-in features and luxury options never offered in a compact before. You can have your Plymouth Volaré wagon carpeted throughout, and outfitted with its own specially designed air conditioning system. Choose from 225 Six and 318 V8 engines, both specially designed for excellent miles per gallon economy.

1976 Car of the Year!
"Chrysler's goal was to achieve big car ride in a compact", said Motor Trend Magazine in naming Plymouth Volaré 1976 Car of the Year. "As far as we're concerned they definitely succeeded."

Plymouth
CHRYSLER
Dodge Trucks
SALES/SERVICE

CHRYSLER CANADA LTD.

Compare our miles per gallon... we're competitive

Canada Safeway Limited

Weekend Features at SAFEWAY

Fresh
Ground Beef
Safeway Regular Quality .... lb. 75¢

Snow Star
Ice Cream
Assorted Popular Flavours
4 litre pail $2.39

Scotch Treat
Hash Browns
Frozen. Economical . . .
2 lb. pkg. 29¢

Win Play Win
Wheel of Fortune C-FAX 1070
Win Thousands of Prizes . . . Plus a
DATSUN B-210
from THREE POINT MOTORS LTD.
2620 Government St., Victoria, B.C.
Enter with these Products:
Sunlight Liquid Detergent, Dr. Ballard's Dog Food, Miss Mew Cat Food, Scotties Hanki Pack, Purex Bathroom Tissue, 4-roll pkg., Sunlight Powdered Detergent, Colgate Toothpaste, Lysol Spray, Blue Bonnet Margarine, Chocolate Chipits, Cloverleaf Flaked or Solid Tuna Fish, and Maxwell House Instant Coffee. SPIN THE WHEEL THIS SATURDAY, February 21st, at your Esquimalt "Disco" Safeway Store, 1153 Esquimalt Road. Time: 10:00 a.m. to 4:00 p.m. Maximum 9 spins per person.
WIN WITH SAFEWAY & C-FAX 1070 RADIO!

Mom's Brand
Margarine
Spread on Toast
3 lb. pkg. $1.59

Glen Valley
Dessert Pears
Standard Quality. 14-fl.-oz. tin
2 for 69¢

B.C. Grown
Spartan Apples
*McIntosh *Red or
*Golden Delicious. Size 138's to 150's.
5 lbs. $1.00

Prices Effective: February 20th and 21st, 1976.
In Victoria and Sidney Regular Safeway Stores.
Sales In Retail Quantities Only.

SAFEWAY
CANADA SAFEWAY LIMITED
2-19

'Austerity' Budget Tops $38.4 Billion

★ ★ ★

Drastic Cuts In B.C. Share

By IAIN HUNTER
Times Ottawa Bureau

OTTAWA—The federal government has cut drastically its estimated expenditure on capital projects in B.C. for the next fiscal year.

Spending estimates tabled in the House of Commons by Treasury Board President Jean Chretien Wednesday show that Ottawa expects to spend $71.1 million on public works and transport construction projects in the province in the year ending March 31, 1977.

The estimated total expenditure for similar purposes in the present fiscal year was $101.8 million.

Major transport project expenditures scheduled for the year, with total estimated costs in brackets, are: the marine agency building and wharf at Victoria, $1.7 million ($10.5 million); marine facilities at Williams Lake, $2.2 million ($3.1 million); development of the vessel traffic management system on the coast, $6.9 million ($18.9 million); Smithers airport construction, $2.7 million ($2.7 million); Vancouver airport, second runway and Hudson Street Bridge completion, $13.3 million ($146 million); Fairview deep sea terminal development at Prince Rupert, $9.7 million ($28.4 million) and work on Roberts Bank, Vanterm, Lynnterm and other terminal facilities in the Vancouver area, $13.6 million ($90.7 million).

Major public works projects in B.C. for 1976-77 include a $5 million of work on the Victoria mail processing plant.

Estimates show that the total cost of the highway program, originally expected to be $62 million, is now expected to reach $90 million of which $9 million will come from Ottawa.

Almost half of capital spending by the federal public works department will be in Quebec, where $163 million of the total $312 million will go.

Other provincial figures are $1.9 million in Newfoundland; $507,000 in Nova Scotia; $1.8 million in New Brunswick; $475,000 in Prince Edward Island; $320,000 in Manitoba, $3 million in Saskatchewan, $11.6 million in Alberta an the Northwest Territories and $28.1 million in B.C. and the Yukon for a total of $43 million for the Western Provinces.

By PETER THOMSON
Times Ottawa Bureau

OTTAWA — Federal budgetary spending will soar to more than $38.4 billion in 1976-77, despite the government's austerity program, treasury board president Jean Chretien announced yesterday.

Another $1.2 billion is allocated for capital spending.

Chretien tabled the "Blue Book" of main spending estimates in the Commons and insisted he will hold the spending increase to 15 per cent over the current fiscal year ending March 31.

The main estimates, however, are almost 20 per cent higher than last year's main estimates. Consequently, if Chretien is to meet his objective, supplementary estimates during 1976-77 will have to be less than $1.5 billion, compared with an estimated $2.5 billion for the current year.

The spending figure indicated by Chretien for 1976-77 is more than 400 per cent higher than the $9.8 billion budget of a decade ago.

He said the main estimates reflect higher salary and wage rates which will have to be paid under existing collective agreements.

Higher expenditures could not be avoided for the Department of Transport and certain agencies such as the RCMP and Central Mortgage and Housing Corporation.

The largest single increase for an expenditure item is in the government's cost of carrying the public debt, up $1 billion to $4.65 billion.

The federal share of contributions to unemployment insurance benefits is up $810 million, to $1.7 billion.

Hospital Insurance and Medicare will cost an additional $614 million; the National Defence budget is increased by $573 million; Old Age Security will cost an additional $537 million; the Transport Ministry will take an aditional $291 million; and fiscal transfers to the provinces will increase by $226 million.

Departments and agencies receiving budget increases of more than 25 per cent include:

—The Canadian Radio-Television Commission — 27.5 per cent — due mainly to the transfer of responsibilities from the Canadian Transport Commission to the CRTC;

—Statistics Canada — 56.3 percent — to cover the census to be carried out in 1976;

—The Unemployment Commission — 90.9 percent — reflecting the government's increased contribution;

—The Senate — 31 per cent — to cover increased indemnities and allowances paid to Senators. However, the government has announced legislation to suspend the increases for 1976:

—The Public Service Commission — 33.9 per cent — to cover increases in salaries and language training activity;

—The RCMP — 27.3 per cent — in keeping with the government's law and order campaign;

—The Ministry of Transport — 28.1 per cent — essentially attributable to recent wage settlements and higher costs of goods and services:

—Canadian Transport Commission — 25.2 per cent — higher funding for transportation subsidies;

—Central Mortgage and Housing — 33.5 per cent — to cover higher home buyer subsidies;

—The National Capital Commission — 31.6 per cent — for improvements in the National Capital Region's Quebec sector road system and building of extensive sewage facilities;

—The Post Office — 25.8 per cent — to cover higher salaries and annuities for judges;

—Auditor General — 34.3 per cent — to cover rising operating costs and staff increases;

—Department of Industry, Trade and Commerce — 39.8 per cent — largely for increased grain subsidies.

There were a number of departments and agencies with budget increases of 20 to 25 per cent, including:

—The Department of Consumer and Corporate Affairs, due to salary increases, equipment purchases and additional funding required to administer the Canada Business Corporations Act.

—The Department of Energy, Mines and Resources — 23.4 per cent — for increased salaries and energy research;

—The National Energy Board — 23.2 per cent — reflecting a rise in salaries and cost of hearings into the MacKenzie Valley and Sarnia-Montreal pipelines;

—Environment Department — 22.1 per cent — covering higher salaries and bigger contributions to the groundfish industry;

—External Affairs—21.2 per cent—primarily to cover the additional $1.1 billion in debt service costs—due to higher interest rates and to the increased amount of public debt;

—National Revenue Dipartment—20.2 per cent—for higher salaries and increased staff and higher operating costs;

—National Research Council—22.1 per cent—for scholarships and grants-in-aid of research;

—National Film Board—21.9 per cent—for wage and salary increases and higher operating costs;

—Public Archives—21.9 per cent—for higher salaries and operation costs.

Agencies and departments which felt the bite for 1976-77, with reductions in their spending estimates or increases of less than five per cent, include the Canadian Livestock Feed Board; Farm Credit Corporation, Department of Communications; Atomic Energy Control Board; Atomic Energy of Canada Limited; Medical Research Council; Canadian International Development Agency; Privy Council; Department of Regional Economic Expansion; Cape Breton Development Corporation; Department of the Solicitor General and National Harbours Board.

smile!

USE THE GOVERNMENT'S OWN RULES TO SAVE A BUNDLE ON INCOME TAX.

TAX SAVINGS OPPORTUNITY #1.

Many people are eligible for this tax savings opportunity so there should be smiles-a-plenty. Husbands where the family home is in their wife's name. Income earning wives where the family home is in their husband's name. And all apartment dwellers and others who don't own a home.

This tax savings opportunity is called a Canada Trust Home Ownership Savings Plan and the money you deposit in this Plan is tax free if you eventually use it to buy a home or home furnishings (a cottage may also qualify). An individual making around $10,000 could realize yearly tax savings of $300. As well, the money deposited to the Plan earns good interest.

You can find out about the Canada Trust Home Ownership Savings Plan through a handy booklet available at our branches. But hurry, you'll have to act now to save on '75 income tax.

TAX SAVINGS OPPORTUNITY #2.

If you're a wage earner you can start smiling because a Canada Trust Retirement Savings Plan can probably save you a bundle on income tax while you sock away money for the future.

Say, for example you're married with two dependent children and make around $15,000: you could save as much as $1,000 on '75 income tax. And if both husband and wife are income earners, both can set up a Plan.

Short of cash? We can probably help you start a Plan and get your deduction against '75 income tax with a Canada Trust "Retirement Savings Loan". In most cases it can be arranged right on the spot and with no red tape.

Even if you're already in a pension plan at work, it makes sense to take advantage of this tax saving since a company pension may not be enough to guarantee you a comfortable retirement on its own.

With a Canada Trust Retirement Savings Plan there's no sales commission to pay and your money isn't locked in forever. In fact, should you decide to forget the whole thing, you can get your money out. (But if you do, you'll have to pay the appropriate income tax.)

We also have a handy booklet explaining all about the Canada Trust Retirement Savings Plan. Call or drop in and get the details. But, as with tax savings opportunity #1, you'll have to act now to save on '75 income tax.

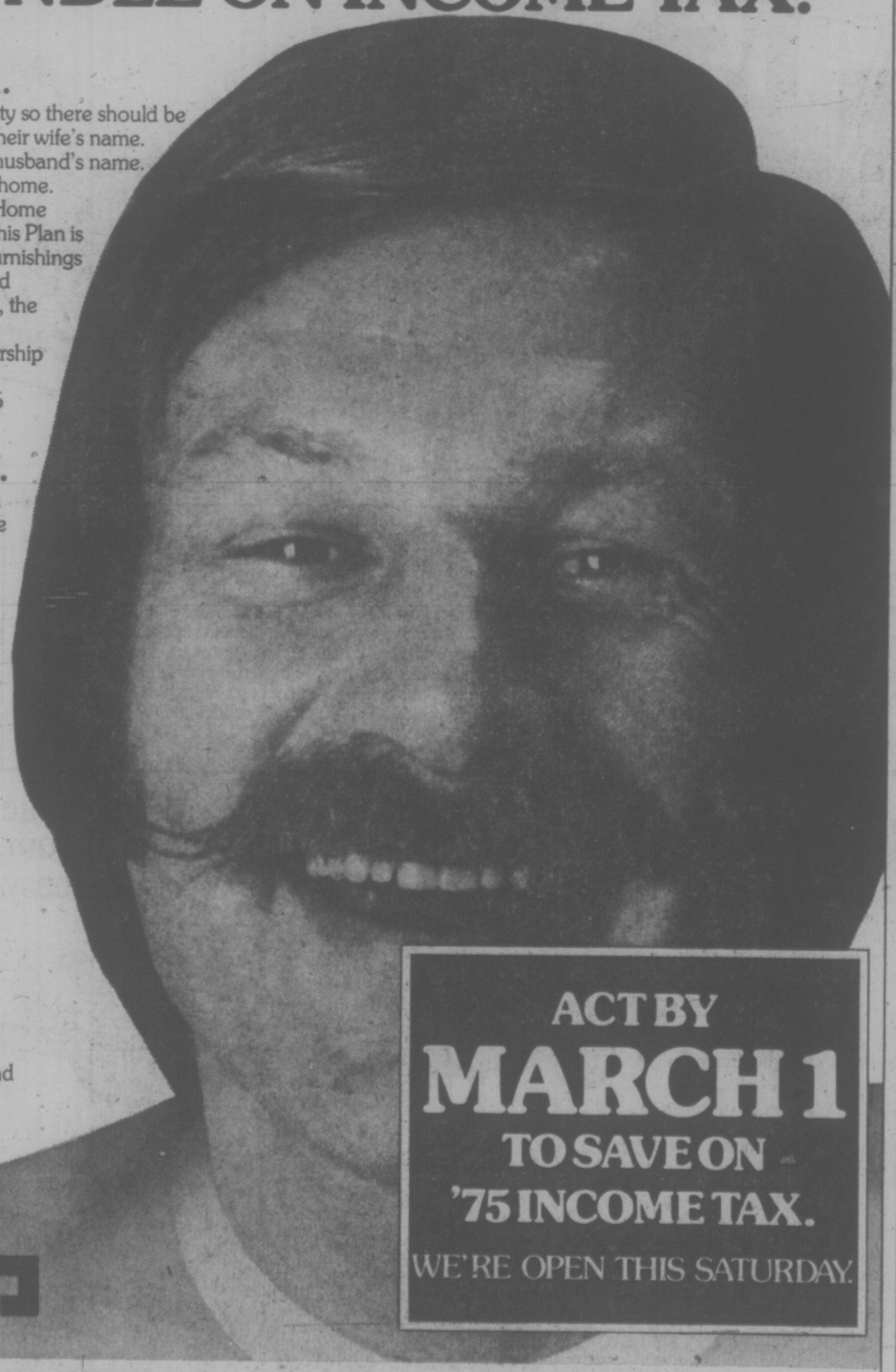

ACT BY MARCH 1 TO SAVE ON '75 INCOME TAX.

WE'RE OPEN THIS SATURDAY.

Canada Trust

VANCOUVER – West Pender at Hornby 688-8444 • Cambie at 41st 261-7266 • 416 Main at Hastings 682-6701 • 41st Ave. W. at Yew 261-1301 • Denman at Comox 683-5644
WEST VANCOUVER – Park Royal Shopping Centre 926-5484 BURNABY – 5000 Kingsway Plaza 437-0814 NEW WESTMINSTER – 6th St. at 7th Ave. 522-0678
VICTORIA – View at Broad 382-8111 NANAIMO – 86 Commercial 754-7731 PRINCE GEORGE – Victoria at 5th 563-1544

GIANT DISCOUNT P.D.Y. FOOD CENTRE
CRAIGFLOWER and TILLICUM
Prices Effective Thurs., Fri., Sat., Feb. 19, 20, 21
WEEKDAYS 9 to 9
SUNDAYS 10 to 10
We Reserve the Right to Limit Quantities

Granulated (Limit One Bag) SUGAR 5-LB. BAG WITH $10 ORDER OR OVER 1.19
Frozen Utility CORNISH GAME HENS 16 to 20 oz., ea. 1.23
Grade A ROUND STEAK Full Cut, lb. 1.55
Grade A BONELESS RUMP ROAST lb. 1.65
Alta. Sweet HONEY 2-lb. Ctn. 1.39
Krispee POTATO CHIPS Tri-Pack, Pkg. ..... 59¢
Pacific — 15-oz. CANNED MILK 2 Tins ..... 69¢
Royal, All Varieties JELLY POWDER 4—3-oz. Pkg. ..... 89¢
Fleischmann's CORN OIL MARGARINE 2-lb. Pkg. 1.69
Sun-Rype Blue Label APPLE JUICE 48-oz. Tin ..... 59¢
Ardmona BARTLET PEARS and PEACHES 28-oz. Tin ..... 59¢
Maxwell House INSTANT COFFEE 10-oz. Jar 2.39
Glad Outdoor 10's GARBAGE BAGS Reg. 1.15 Pkg. ..... 98¢
Laundry Detergent A.B.C. 5-lb. Box 1.59
Minute Maid Frozen ORANGE JUICE 3—6-oz. Tins ..... 89¢
Sweet & Juicy—163's ORANGES lb. ..... 10¢
French Maid BLEACH 180-oz. Jug 1.19
Snoboy Fresh BROCCOLI lb. ..... 29¢
Snoboy CARROTS 3-lb. Bag ..... 39¢
2-19

RESOURCE BOARDS FEARFUL, BUT HOPEFUL

Rumors persist that community resources boards, launched by the former NDP government, will be abandoned by the new Social Credit government — but optimism continues in James Bay.

Chairman David Wolochow told the first annual meeting of the James Bay Community Resources Board Wednesday night he is "very optimistic" that board will continue and had received no other indication in a recent visit from Human Resources Minister Bill Vander Zalm.

Meanwhile in Courtenay, the chairman of the Comox Valley Community Resources Society said Wednesday he had learned that day that Vander Zalm will announce shortly disbandment of elected resources boards and societies.

Peter Robinson told directors the announcement was to have been made Tuesday but was postponed at the last moment.

Robinson said he understands funding of the variety of social services which had been handled by resource groups will be taken over by the human resources department in Victoria, with no reduction in services.

At the James Bay meeting, Wolochow told about 30 persons that Vander Zalm had agreed to meet with the board at its next general meeting in two weeks.

The board, elected almost nine months ago, oversees social and medical services within the community, operating on a budget of about $150,000 from the province.

Victoria MLA Charles Barber said he doubts that Vander Zalm will entirely abandon the resources board concept, particularly in James Bay.

Hundreds of people have benefited from the James Bay program and "it would be tragic to lose all that."

Jim Campbell, chairman of the Capital Regioal Board, told the meeting he wanted to express his support.

Brain Injury Killer

A coroner's jury has been told a 30-year-old Victoria man involved in a Saanich car-bus collision Feb. 11 died Thursday of a brain injury.

The inquest, with about 12 witnesses, will continue Feb. 23 at Sand's chapel on Quadra with coroner Edmond Jorre de St. Jorre.

The three-man, three-woman jury began hearing evidence Monday in the inquest into the death of Anthony Daveron, 1142 North Park, who died about noon Thursday in Victoria General Hospital.

VHG pathologist Dr. Bruce Hay told the inquest of the brain bruise and hemorrhaging which, he said, caused death.

Wallace Blames Tories For Barrett's Loss

Dave Barrett's defeat in Coquitlam is due in large part to the actions of the Conservative party in that constituency, Tory leader Scott Wallace said Wednesday.

Executive members of the Coquitlam Tory Party decided against running a candidate in the Dec. 11 and most of them worked for Socred candidate George Kerster, whose victory was confirmed by a B.C. Appeal Court ruling Wednesday.

Wallace said if the Tories had run their own candidate, former NDP premier Barrett would likely have won, and the house would be better off.

The Socreds have a two-to-one majority in the house, he said, and the Opposition therefore needs strength. Barrett would have helped build that strength, said Wallace.

Actions of the Tory executive in Coquitlam constitute "a complete betrayal of their responsibility," said Wallace, and Tories in other ridings also failed the party by supporting the Socreds.

"It's had a crucial effect on the history of the province — if a Tory had run it's likely Dave Barrett would have been elected," he said.

The Tories should run a candidate in any byelection which might result if Barrett decides he wants to seek another seat in the house, said Wallace, but it would be a decision of the local constituency organization.

"It would be my wish that we run a strong candidate. I want to run candidates in every election but the last election showed there is autonomy in the constituencies so the try could be thwarted."

Liberal Leader Gordon Gibson also said the matter of running a candidate in any election is a constituency decision but he would hope the Liberals would run a candidate in any byelection.

Asked whether he would call a byelection quickly if an NDP member steps down to let Barrett run, Premier Bennett said it would be called in "a reasonable length of time."

The premier said Kerster's win had now been established on four different occasions because of recounts and appeals and he hopes the Socred could now get on with the job of representing the constituency. The results certified Wednesday gave Kerster 18,681 votes compared with Barrett's 18,663.

Asked to comment on the defeat of the former premier, Bennett said he had nothing to say.

Kerster himself was more generous with his remarks, saying he was happy with his victory and "appreciated the gracious manner in which Mr. Barrett accepted his personal defeat."

He said he wished Barrett well in the future.

IF YOU OWN A

- FIAT
- SAAB
- JAGUAR
- M.G.
- ROVER
- SPORTS CAR

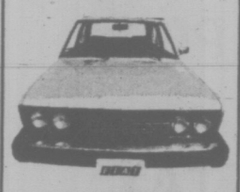

DID YOU KNOW YOU NOW HAVE A CHOICE?

We specialize in servicing imports and sports cars.

WE GUARANTEE!

Top Quality Tune-Ups and Expert Repairs

MAKE A CHANGE FOR THE BETTER TO

Parkdale MOTORS LTD.

2151 BLANSHARD (By the Memorial Arena) 386-2277

Dealer Licence D26177

FIAT SAAB

2-19

City Must Wait For Aid: Bawlf

Victoria will have to wait at least one year before it can expect additional aid from the provincial government, Victoria MLA Sam Bawlf said Wednesday.

He said the government's top priority was to remove the present deficits and few new cost items and no new risks could be undertaken this year.

Any new service brings with it the risk of additional losses so the government would be reluctant to begin new programs this year.

He was responding at a public meeting to a short speech by Victoria Chamber of Commerce president Jack Hutchins, who asked for government action on harbor development, especially the Reid Site, and increased grants to municipalities in lieu of taxes.

Hutchins said development of the Inner Harbor is urgently needed. He said the city also needs higher grants in lieu of taxes because of the increasing number of provincial government buildings in the city.

If private enterpise owned those buildings, the city would have received an additional $500,000 in taxes in 1974 and the shortfall this year will be more than $1 million, Hutchins said.

A member of the audience also asked Bawlf to get quick action from the government on late night ferry sailings.

Bawlf responded that all these things probably would come but not this year. Extended ferry sailings come under the heading of additional risks that could result in a higher deficit.

Instead of additional service, the ferry passengers could expect higher rates this year. The increase likely would take the form of an additional $2 or $3 per car, rather than an increased fare per person. Lowest car rate now is $5 for a one-way trip.

Bawlf asked for a brief from chamber on extended sailing hours and said he would try to get early action from the government but the city should not expect a change this year.

First step in development of the Inner Harbor would be to untangle the bureaucracy and jurisdictional disputes, he said. At present there are four provincial government bodies in charge of the harbor and these should be reduced to one, preferably the Capital Improvement District Commission.

When funds become available the city could expect action on most of its rquests.

Bawlf said he will continue his personal commitment to obtain additional hospital facilities for Victoria and would try to save the old Crystal Garden.

Turning the Crystal into some low-keyed type of gambling casino would be a major tourist attraction and would keep a lot of Victoria money in the city instead of Ireland for sweepstake tickets, he said.

SWAN VALLEY FOODS. IN 'THE POUCH'. FOUR MINUTES FROM SHELF TO SERVING.

Most Swan Valley Foods are ready to eat in just four minutes. Open the carton. Drop the enclosed pouch in boiling water. Wait four minutes. Remove pouch from water. Open and serve.

The results are something a chef would be proud of. Tender, tasty, fresh food in less time than you probably ever thought possible. 8 new Swan Valley products are available with new convenience, including Ravioli in Meat Sauce; Meatballs in Gravy; Noodles & Beef; Meatballs in Tomato Sauce; Chicken Stew; Chicken a la King; Beef Stew; and Spaghetti & Meat Sauce.

Make your meal in minutes. Simply pick up THE POUCH!

"THE POUCH" has arrived!

SWAN VALLEY

A British Columbia product.

FASHION SHOW FRIDAY

See the Srping fashions for '76 on the Bay's second floor, at 12:30 p.m. and 7:30 p.m. The 7:30 p.m. show also includes men's fashion wear.

the Bay

Create a big impression with the Big Dress and Jumper Look for only 21.99

Build yourself a beautiful look . . . 3 casual, sporty, and easy-care styles in 100% cotton corduroy for "go-anywhere" fashion. Ideal for wearing over blouses, with belts and complementary scarves. Available in sizes 10 to 16.

The Big Jumper . . . the biggest look of the season in bright red or green. Has side pockets.

Open Neck Jumper . . . with collar and self tie belt. In khaki and light blue.

The Little "Big" Dress . . . a slimmer style with U-neck, raglan roll sleeves and contrasting belt.

Dresses, Second Floor

Hudson's Bay Company

The Great Rate

$12.95 a day ALL CARS

No Mileage Charge

Pay only one low rate, plus gas.

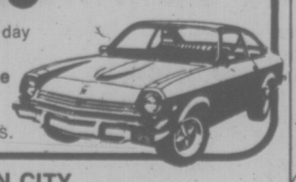

FREE PICKUP IN CITY.

Call for reservations and information.

843 Douglas Street 388-5525 or 3657 Harriet Road 386-7715

Budget rent a car

All major credit cards welcomed

A Budget System Licensee

Owned in Canada by Canadians.

MONEY POURED FROM METERS

WASHINGTON (WP) — Between $2 million and $5 million in nickles, dimes, and quarters have been embezzled from Washington parking meters over the past ten years.

A secret grand jury empaneled to investigate the embezzlement has heard evidence indicating that beginning in 1965, city parking meter collections began to fall short of revenue expectations by up to $500,000 per year.

In addition to missing funds, probers have uncovered evidence of gross mismanagement throughout the entire parking meter system.

This evidence includes:

—An unspecified number of master keys used to open the meters and remove the locked coin boxes from inside the city's 3,200 parking meters have been stolen or lost.

—More than 1,800 coin boxes have vanished from inside the city's parking meters, making approximately 22 per cent of the meters subject to casual rifling by meter collection agents or others with keys to the meters.

—Thousands of dollars worth of coins collected from the meters were routinely left unguarded prior to counting, accessible to many employees of the D.C. treasury.

—Supposedly tamper-proof coin collection cannisters used to transfer coins from meters to the D.C. Treasury were in many cases so mangled that coins could literally be poured out.

—Record keeping of coin collections was so poor that roughly half of the daily collection counts differed from the amounts deposited in the D.C. Treasury—sometimes as much as $1,337.75.

—Coins were counted by unsupervised personnel in a manner that allowed easy pilfering of coins by D.C. treasury employees.

—Control over the parking meter collection system is so slipshod that no one knows how much money has been stolen, by whom, or how many of the keys, cannisters and other equipment essential to the security of the system have been stolen or lost.

Consortium Considering Tanker Port

OLYMPIA (AP) — A midwest pipeline consortium is seriously looking at the possibility of building an oil superport on the Strait of Juan de Fuca, Governor Dan Evans said Wednesday.

Northern Tier Pipeline Co. wants to build a 1,500-mile pipeline to bring crude oil from Washington to Montana, the Dakotas, Chicago and Minnesota's Twin Cities and would use the port as its western terminus, Evans said.

The oil superport could also supply the state's four existing refineries, thus sharply reducing oil tanker traffic on the confined waters of Puget Sound, the governor said.

Until the pipeline company decides whether to go ahead with the multimillion dollar venture the state will approve no permits for enlargement of the existing refineries, he said.

Patty Still Fears for Her Life

SAN FRANCISCO (AP) — Patricia Hearst wound up her three-day chronicle of life in the terrorist underground Wednesday and said she still feared death from her one-time captors.

In testimony that repeatedly painted William and Emily Harris as her tormentors and guardians of the violent credo of the Symbionese Liberation Army (SLA), Miss Hearst told of her frantic journey across the United States and back and said that she was threatened by the Harrises even after her arrest.

Asked by her lawyer if she still feared the Harrises, Miss Hearst said: "Yes, I do . . . because I think there's a good chance I could be killed."

Even after their arrest last Sept. 18, Miss Hearst said, Mrs. Harris threatened her.

Miss Hearst's testimony Wednesday dealt with the events after the April 15, 1974, bank robbery with which she is charged. In the process, she charted for the first time some of the way stations in her bizarre journey.

Her description of her journey followed the playing of a videotape of the May, 1974, shootout in Los Angeles which brought death to six members of the SLA.

The last taped communique from Tania—the name she had adopted while underground—also was played for the jury, and Miss Hearst wept softly as she heard her own voice decry the "pig Hearsts." The Harrises wrote the script, she said.

Repeating for jurors some details she had told the judge earlier Miss Hearst elaborated on the involvement in her flight with sports critic Jack Scott, his friends and family. She also told for the first time of a two-month stay at a farmhouse in Jeffersonville, N.Y., and of a stop in New York City, where she said she was known as Pearl.

The cross-country travels began, she said, after the shootout that claimed the lives of SLA chieftain Donald Cinque DeFreeze and five of his group — Camilla Hall, Patricia Soltysik, Angela Atwood, Nancy Ling Perry and William Wolfe.

Miss Hearst said she and the Harrises, having escaped a brush with the law the night before, watched the gun battle on television, then fled southern California.

It was then, she said, that she was told that a murder for which two SLA members were convicted was in fact committed by ohers in the group.

The cyanide-bullet slaying of Oakland schools superintendent Marcus Foster in a school parking lot in November, 1973, was the first crime to bring notoriety to the SLA. Russell Little and Joseph Remiro were sentenced to life for the murder, but Miss Hearst said she was told that DeFreeze, Perry and Soltysik were responsible.

Disguised with a wig and glasses with clear lenses, Miss Hearst said she began her cross-country flight, always in fear of the Harrises on the one hand, trigger-happy police on the other.

Miss Hearst said Jack Scott made two runs across the United States, first dropping her off at his New York apartment, then returning to pick up William Harris. Scott's wife, Micki, was searching for a hideout in the meantime, Miss Hearst said.

After two nights at the Scott apartment and two weeks at a Scranton, Pa. farmhouse, the fugitives spent about two months at Jeffersonville, a New York State community in the Catskill Mountains near the Pensylvania border. They then returned to Pennsylvania for another two weeks, she said.

During this time, Miss Hearst said, she met many new friends — Wendy Yoshimura, the artist with whom she was eventually arrested; Jay Weiner, a friend of Scott; Paul Houck, a professor from Canada, and Scott's wife and parents.

She had separated from the Harrises, she said, because "I'd had a big fight with them."

With Miss Yoshimura, she said she moved from apartment to apartment within San Francisco, finally stettling at the place where she was arrested. She recalled the day that FBI Agent Thomas Padden walked in and shouted "FBI, freeze!"

"What did you think when you heard the letters FBI?" asked Bailey.

"I thought I was dead," replied Miss Hearst.

Engineer Urges N-Plant Checks

WASHINGTON (UPI) — A nuclear engineer told a congressional committee Wednesday all 57 U.S. nuclear generating plants should be shut down until they pass safety inspections.

Dale Bridenbaugh was one of three nuclear engineers who quit General Electric's nuclear energy division in San Jose, Calif., this month because of concern over the safety of nuclear energy. The others were Richard Hubbard and Gregory Minor.

All three men agreed in a joint Atomic Energy Committee hearing that tighter inspections are needed at nuclear plants to bring them up to modern safety requirements.

Bridenbaugh recommended that all 57 nuclear generating plants be closed until they are declared safe. Hubbard suggested that the oldest plants should be closed for inspections because "they are the farthest from today's standards."

BLOODSTAINS TELL IT ALL

WASHINGTON (UPI) — A research chemist has discovered a new method of determining a crime suspect's probable sex, race and even state of health from a tiny blood stain. He now wants to pin down a suspect's age.

Dr. Robert Shaler of the University of Pittsburgh Wednesday reported developments in his government-financed research to the American Academy of Forensic Sciences.

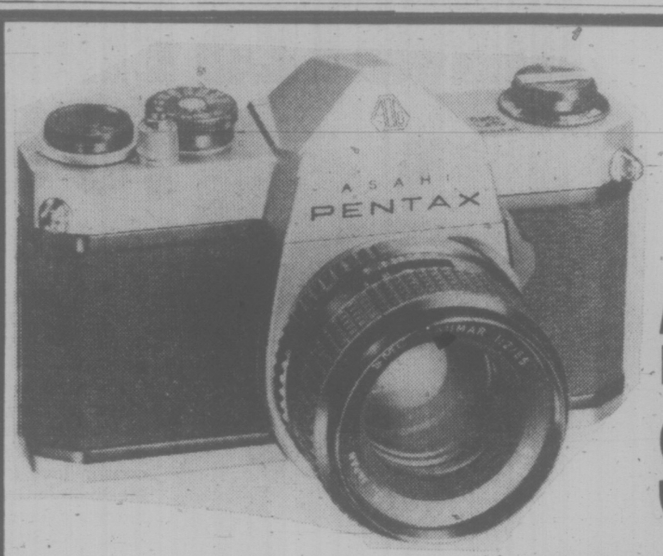

exceptional value in a camera at a moderate price

ASAHI PENTAX SP1000

$159.95 F-2 lens (CASE EXTRA)

Purchase any Asshi Pentax camera and you'll understand right from the beginning why Pentax is the most popular 35 mm SLR in the world. But when the Pentax you buy is the new Pentax SP1000, you'll find you're getting an exceptional value while still paying a moderate price.

What makes the SP1000 so outstanding? To start, it's engineered to the same exacting standards as both Spotmatic and the previous model, the SP500. But beyond this, the SP1000 offers a top shutter speed of 1/1000 second . . . more convenient loading elements . . . and the new SMC Takumar 55 mm. F/2 as a standard lens.

ONE DAY SPECIAL! SATURDAY, FEB. 21st

Electric Eye Ltd.

1006 Broad Street — Between Eaton's and the Eaton's Parkade — 386-6378

master charge — CHARGEX

open Fridays 'til 9

2—19

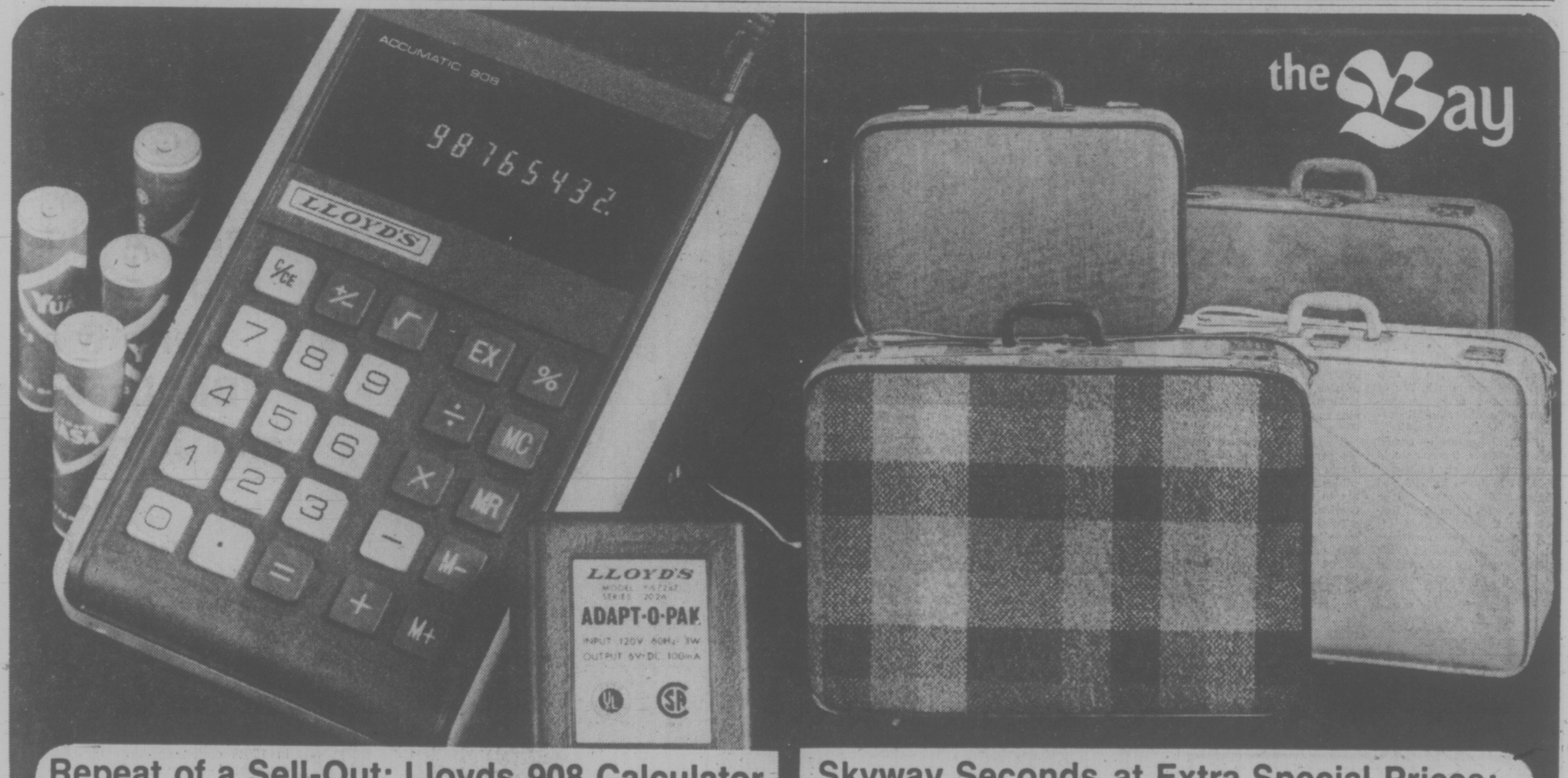

Repeat of a Sell-Out: Lloyds 908 Calculator Takes the Remembering out of Calculating

19.99

The Bay offers you another chance to purhcase this completely versatile pocket calculator with memory at an affordable price. 4 function machine features automatic constant on all 4 functions, percentage and square root, exchange and change sign keys, as well as a large, easy-to-read display. Operates economically on inexpensive "AA" batteries (included), optional AC adapter. A good buy? At only 19.99, you figure it out.

AC Adapter 4.95

Cameras, Main Floor

Skyway Seconds at Extra Special Prices: Travel Companions You Can Afford

The Bay realizes how important your budget is when it comes to travelling, so we're offering you a special price on a wide selection of Skyway luggage. This offer includes 3 lightweight styles — Outdoor Twist, Flair, and Buffalo Flexweight — all of which feature sturdy aluminum frames, dependable handles and locks, and rugged hard-wearing finishes. A variety of colors are available in blue, gold, green, and brown, but selection is limited, so hurry down. The Bay wants to help you get the most out of your holiday. Price examples include —

Outdoor Twist
21" $45 26" $69 (with wheels)
24" $54 30" $81 (with wheels)

Flair
21" $30 26" $48 (with wheels)
24" $36 30" $60 (with wheels)

Luggage, Main Floor

Where competitive prices are a policy, not just a promise.

DAILY STORE HOURS: 9:30 A.M. TO 5:30 P.M., THURSDAY AND FRIDAY TO 9:30 P.M.
PHONE 385-1311. FREE CUSTOMER PARKING.

Hudson's Bay Company

Victoria Times
THURSDAY, FEBRUARY 19, 1976 21
SECOND SECTION

Canadians-First Hiring Proposal Heating Up UVic

PEDERSEN
. . . agrees with intent

By KIT COLLINS
Times Staff

A Canadians-first hiring policy proposed for the University of Victoria — where at least 37 per cent of the professors are "foreigners" — has stirred heated debate on campus.

"It stinks," says Danny Daniels, head of the philosophy department who represents the segment of faculty opposed to the proposal being circulated for faculty reacon.

The Chicago-born professor sees no need for nationalism as a part in hiring.

"I don't buy the general argument that you've got to be one (Canadian) to know about it. You don't have to be a rock to be a geologist, and although being a fish may help you if you're an oceanographer, it's not necessary," says Daniels who has worked in the U.S., Holland and England before coming to UVic.

Daniels feels that if an applicant is really good, regardless of nationality, the university would be "crazy not to hire him."

★

"If you're going to offer jobs, offer them for academic qualifications and that alone. I don't see that it follows that hiring persons of your own nationality first is the best way to move the nation forward."

If only Canadians are hired, he said, when outstanding Americans apply, "what you might end up with is a nice third-rate nation. If you're going to get territorial, why shouldn't you take it one step further and say B.C. applicants will be preferred, or only Vancouver Island applicants.

"Any gap should always be filled by the best candidate. I don't know how many outstanding people can be attracted to UVic anyway, outstanding people like to go to outstanding universities, places like Harvard," he said.

Daniels said the Board of Governors already has a policy which adequately covers the hiring issue.

Approved in January, the policy says "members of the institution must be scrupulous, fair and honest in assuring positions are well advertised and appointments are offered always to the best qualified candidate."

The professor said he receives "slews of applications" from the States, some from Canadians a smaller proportion from other countries.

Wording of the proposed preferential policy, formulated by UVic president Dr. Howard Petch's executive council, is:

DANIELS
. . . "it stinks"

"If a competition for a position produces applicants who meet all the academic criteria and if one or more such applicants is a Canadian applicant then the appointment will be offered to the best qualified Canadian applicant.

"In appropriate circumstances . . . when it would mean an outstanding or extraordinary benefit to the university the appointment may be offered to a non-Canadian."

A Canadian applicant is defined as "Canadian citizen or one who has had extensive academic training or experience in Canada."

UVic vice-president Dr. George Pedersen says the policy has prompted mixed reaction from faculty.

"I'm not an ultra-nationalist, but Canadian universities are typically run with a large proportion of people who have non-Canadian citizenship status at the time they're employed."

Basically Pedersen agrees with the intent of the policy and he supports its recommendation that an effort be made to ensure as much information on job openings is made available to Canadians as possible.

The problem will be to define more explicitly acceptable candidates, he said.

Although the draft proposal sets out a definitive search procedure with advertising in nationally-distributed publications, it also proposes:

"In general it may be desirable that such positions be advertised or announced outside Canada by such means as would ensure competition of high quality."

★

Based on current citizenship status, the university statistics analysis department reports that 63 per cent of the 389 full-time permanent faculty members in 1974-75 were Canadian. Some 22 per cent were American, 11 per cent were from the United Kingdom, three per cent from other countries and one per cent unknown.

"There are a lot of non-Canadians in faculty here," says head of the education department Dr. Norma Mickelson, who represents middle-ground reaction to the proposal.

She thinks it must be spelled out that if two people apply for the same position with equal qualifications, the Canadian should be hired over the non-Canadian.

But the most important priority, she said, is to hire the best person for the job available.

"And we must address ourselves to the problem of why we haven't been producing great numbers of outstanding faculty applicants."

Victorians Cruising To Buy Prince George

At least three separate groups — one from Victoria — have offered to take over the cruise ship Prince George and operate a summer service up B.C.'s west coast, Transport Minister Jack Davis said today.

The government announced last week it wanted to lease or sell the old Canadian National Railways ship bought by the NDP government last year for scrap value of $230,000.

Davis said at the time it would cost too much to upgrade the ship in preparation for a weekly coastal cruise service. He said the service would suffer substantial losses the first year and would have to compete with several more luxurious cruise lines.

Another group submitting a bid on the Prince George is an American organization.

The minister said all have expressed an intention to operate the cruise service and were attracted by the knowledge the service has been one-third booked already for this summer.

Davis said he expects bids should be "wound up" within a couple of weeks.

He wouldn't name the Victoria group involved.

When Canadian Pacific originally put the Princess Marguerite up for sale, a group of Victoria, Vancouver and Seattle businessmen formed Sea-Vic Ltd. in an effort to save the ship.

Local businessmen involved included Bob Wright, Hans Hartwig and former city mayor Peter Pollen.

Wright said today he had no knowledge of any local movement to save the Prince George. Hartwig also knew nothing.

Although the group's offer to CP was in the $350,000 to $400,000 range, according to Kenneth Showers, one of Sea-Vic's directors, the bid failed because terms of purchase could not be satisfactorily concluded.

Then city alderman, MLA Sam Bawlf raised protests from B.C. Maritime Museum officials when he suggested one way of saving the Princess Marguerite was to turn her into a floating museum.

Col. J. W. D. Symons, then museum curator, called Bawlf's idea of making the Marguerite a floating museum between Victoria and Seattle a "crackpot idea."

Transport Minister Davis also said the government will oppose an application by the Esquimalt and Nanaimo Railway to curtail services between Parksville and Courtenay.

He said the government will intervene in Canadian Transport Commission hearings on the application March 2 in Courtenay and March 8 in Victoria.

The government will also be assisting other interveners in the hearing, especially municipalities and various chambers of commerce of communities along the Vancouver Island railway line.

Canadian Pacific, which owns the E and N, curtailed service between Parksville and Courtenay last July on the grounds that two trestles along the route were unsafe. Alternative arrangements were made for freight and passengers to travel by truck or bus.

But the railway has applied to discontinue permanently the service and local governments have voiced their objections to the application.

HOLDUP CHARGE COMING

Victoria police said today they are about to lay a charge of armed robbery against a 38-year-old man in connection with a holdup at a downtown bank last fall.

A police spokesman said Ian McGrath, serving a four-year sentence for a Calgary bank robbery, has indicated he wishes to plead guilty to robbing the Canadian Imperial Bank of Commerce, Yates and Government Sept. 11.

Nearly $1,500 was taken in the robbery after a man passed a note to a teller ordering her to hand over the money in her cash drawer.

Drivers Still In the Red

Victoria motorists may have bought their 1976 decals but they haven't yet pasted them on their licence plates.

A Times survey today showed only two out of 100 cars have 1976 blue stickers with only 10 days to go to the deadline.

Of the other cars, 97 had the red-yellow 1975 sticker and one vehicle had a 1974 decal.

The 100 cars were checked consecutively on a shopping centre parking lot and all had British Columbia licences.

The penalty for failing to have a 1976 licence decal and minimum insurance by March 1 is 10 penalty points and a fine of $250 or three months in jail, or both.

R. G. Whitlock, superintendent of the motor vehicle branch, said there is no provision for an extension of the deadline beyond Feb. 29.

Any car not parked on private property must have a 1976 blue decal on its licence plates by March 1.

"There has been enough publicity on this so people should be aware of the regulations," he said.

"I hope that anyone not able to get his 1976 decal by March 1 will get his car off the street and onto private property. The law will be enforced."

Saanich police Inspector Ted Owens confirmed a crackdown would begin March 1.

"There is some discretion on this in cases where the decal is in the glove compartment or in the driver's pocket. But if the driver has made no effort to obtain it he faces charges under the Motor Vehicle Act."

Police will begin laying these charges March 1, he said.

The deadline is not extended, although in practice police usually wait for the first eight hours before laying charges.

This permits a man who has gone to work before the deadline to return home and get his decal on his car at that time. After about 8 a.m. on March 1 motorists can expected to be pulled over if the blue stickers are not on.

In Vancouver, a spokesman for ICBC said the latest tally shows about 25 per cent of all motorists have bought their decals and insurance.

This indicates that while 25 out of 100 drivers may have purchased the little blue decals, 23 have them in their wallets or in the glove compartment of their cars. Or possibly they have already lost them.

Replacements can be obtained from insurance agents for lost decals.

City Man Files Action Against Two Constables

A 29-year-old Victoria man has filed a civil action against two Victoria city police officers charging them with unlawful arrest, assault, battery and false imprisonment.

Ralph Karlsson is seeking general, special and exemplary damages against Constable Robert Dryden and James Semkiw.

The allegations stem from an incident last April 18 when Karlsson was stopped on a Victoria street and taken into custody.

He appeared in provincial court later that day charged with two counts of assaulting a peace officer.

The charge was withdrawn on April 25.

Semkiw was served with a writ Feb. 4 and Dryden was served the following day. Both are now required to appear in B.C. Supreme Court, following which statements of claim and defence will be filed and a trial date set.

Karlsson is being represented by lawyer Nick Lott.

Ship Movements

NAVY

Restigouche, Kootenay, Provider and Gatineau en route to San Diego, no return date listed; Mackenzie, Saskatchewan and Yukon en route to Vanocuver, no return date listed; Endeavour at sea, returning Feb. 20; all other ships in port.

Heart Walk Scheduled On Feb. 29

Walking is a commonly-prescribed exercise for people with heart troubles and a heart-a-thon, a walk for money, will end this month's campaign by the B.C. Heart Foundation.

The First Open Heart Society of Victoria, an organization for former open heart surgery patients, has scheduled the event for Feb. 29 at 1 p.m. Start and finish line will be the Town and Country shopping centre.

The idea is basically the same as in other walkathons. Participants sign up as many sponsors as they can for contributions at so much per mile.

Participants in this case are limited to people who have at some time suffered from a cardiac condition, people actively engaged in care and treatment of such conditions, or spouses, relatives and friends of either group.

Forms for sponsors can be obtained from the Heart Foundation office at 1008 Blanshard.

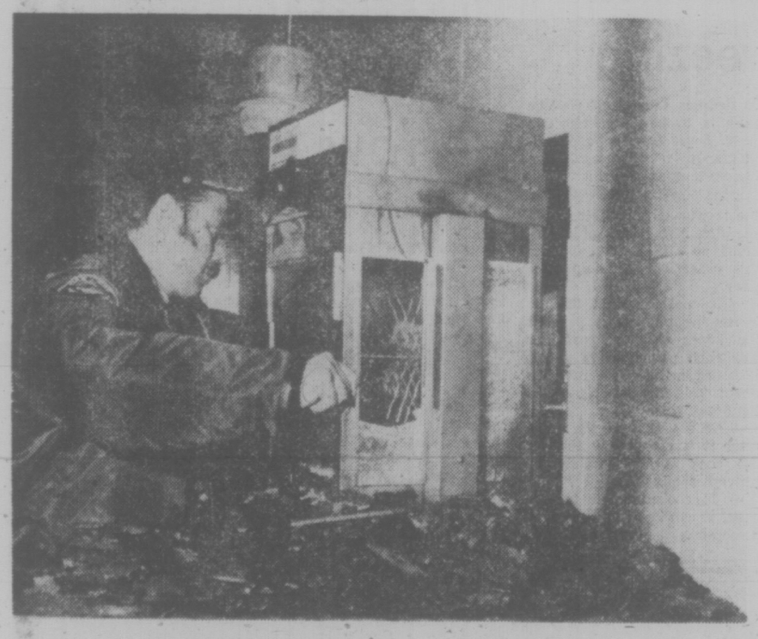

FIRE AND FLOOD have now plagued Oak Bay's new $3 million recreation centre but in both cases damage turned out to be light. Latest problem came early today when a coffee-dispensing machine overheated and caught fire. Police patrol heard bell and turned in alarm. Oak Bay fireman Ray Burley examines damage, estimated at $2,000. In December heavy rains flooded hockey arena, curling rink, dressing and machinery rooms with 18 inches of water. (John McKay photo)

Sartorial Sickness Strikes Over Cadets' Safari Jacket

Canadian sea cadets want to look like sailors, not pseudo safari hunters, a nation-wide poll has determined.

The national defence department decided six years ago that air, sea and army cadets would use one common green uniform, and the battle has been raging ever since.

The most upset are sea cadets and air cadets. The army cadets with a drab, less smart uniform welcome the change.

The latest uniform (left) eyed by the higher DND echelons features a safari-type jacket, commonly worn by teenagers. Nobody likes it — not the cadets, not even the top-ranking armed forces officers charged with handling cadet affairs.

In a recent sampling of cadets in the Navy League of Canada's 190 branches across the country, 94 per cent of the cadets rejected the proposed uniform.

Typical of the reaction is that of LC Danny Harrington of Sherwood Park, Alta.

In a letter to the Astrolobe, the league's news bulletin, he voices his rejection of the safari suit:

"After viewing the photographs (of the proposed new uniform) along with my fellow cadets and friends, I felt a compelling urge from my lower stomach area to travel to the nearest heads (toilet) and relieve that feeling into the nearest toilet bowl"

In more restrained tones, LC Jim McIlveen of Sudbury, Ont. noted, "The new uniforms lack distinction. Nothing could be sharper than the dark navy blues, backed up with a brilliant white cap, sharply pressed gunshirts, white webbing, shiny brass and a shining pair of boots."

Defence Minister James Richardson, who has indicated he favors bringing back some of the identifying pieces of uniform for the regular forces, hasn't responed to the pleas of the Navy League and other organizations for retention of the current uniforms.

National league president, Jack Koyl of 1073 Pauls Terrace in Saanich, wrote the minister again this week, asking that the sea cadet uniforms be kept.

"In this six-year-long pushing of a common green uniform on the sea cadets it seems like a DND steamroller with the Navy League and the sea cadets being rolled over and crushed," Koyl told the minister. "We believe, rather than this attitude, DND should now allow us up from the prone position and they should now listen to the opinions of the sea cadets and the Navy League expressed over these (six) years."

Koyl and other league officials were in Ottawa recently to meet Brig.-Gen. R. G. Therriault, director-general of reserves and cadets; director of cadets Col. Charles Fox and Cmdr. Jim Sine, director of cadets (2).

Koyl reports all three favor retaining the sea cadet uniform.

What then, is the hangup?

Koyl says Therriault's predecessor, Brig-Gen. Gordon Seller, sent a memo to the minister, following a letter from the Navy Leauge in 1975, insisting on the safari-type uniform.

"I'm told that memo goes into the minister's tray each week," Koyl said, "And, the minister just refuses to take action, probably because he, himself, has come out in favor of more distinctive uniforms for the armed forces."

The defence department has already spent thousands of dollars on the uniform project.

An initial uniform, based on that of the armed forces, was rejected by the defence department in 1973 but not before 600 trial uniforms had been distributed across the country. They were later destroyed.

The Navy League, which represents 21,000 members, is gaining support from other organizations.

The Royal Canadian Naval Association and the Naval Officers Association of Canada have written Richardson, deploring the safari uniform and asking the minister to rule the three distinctive cadet uniforms be retained.

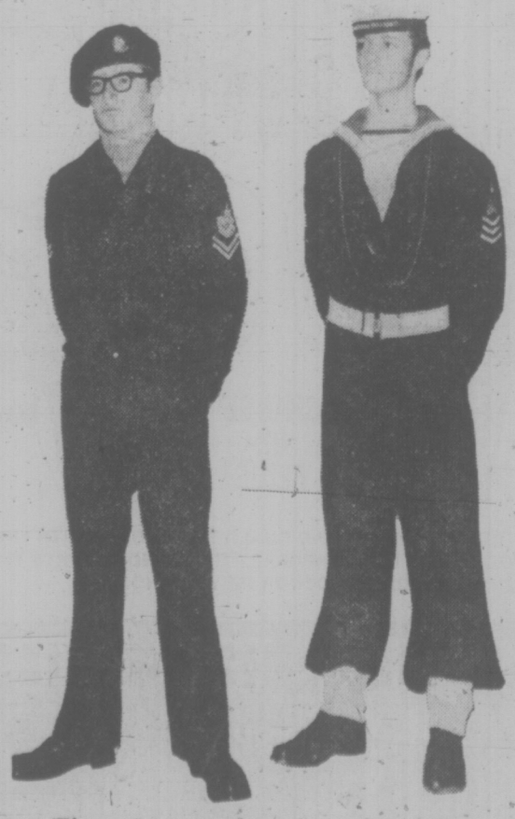

'The minister refuses to take action'

Phone Union Refusing To Work on Overtime

About 4,000 telephone workers in B.C., including 700 in Victoria, are refusing to work overtime as part of a protest against contracting out practices by B.C. Tel.

The work-to-rule campaign by Victoria, Vancouver and New Westminster members of the Federation of Telephone Workers of B.C. (FTW) is "all a result of the flagrant abuse of our collective agreement," a union spokesman said today in Vancouver.

The spokesman said the company was contracting out to private, mostly non-union contractors, jobs such as prewiring of buildings and installation of underground cables.

A B.C. Tel official said in Vancouver today the campaign was having little effect on the day-to-day operation of the company, but said supervisors now have to be called out for any emergency repairs.

Victoria supervisors were called out Tuesday night to repair lines brought down by high winds, the official said. Normally the work would have been done by union members working overtime.

At the Victoria Labor Council meeting Wednesday, Victoria federation delegate Richard Belfit, who said he was "being careful of his phraseology" told the council members were adhering to the "standard hours of work" and "closely observing safety practices of the company and the Workers' Compensation Board."

Belfit avoided saying the protest was a work-to-rule campaign.

Ask The Times

Q. Has Kathleen Khulman the American evangelist ever been married? F.R.

A. Not according to the biographical material at our disposal. The name is Kathryn Kuhlman, by the way.

Q. What year was Victoria General Hospital built and at what cost? M.M.

A. The former St. Joseph's Hospital, now Victoria General, opened in June of 1876, a two-storey brick structure housing 36 beds. Cost of building it was $13,900. That amount of money would keep just one bed in operation four months now.

Q. Another one of those 19th hole arguments . . . did Gene Sarazen ever win the U.S. Open? P.M.

A. Twice. In 1922 at the age of 20 and in 1932.

Victoria Times
FOOD
and nutrition

OVEN DINNER FOR 2

By MARY MOORE

Two of my home economist friends got their heads together to decide whether they should admonish me about cooking for one or two. When they finally decided to tell me, I burst out laughing. "Of course I want to know what I am doing wrong. I also want to hear if I am doing right."

These girls think I neglect young working couples. I tend to agree but want to add that retired old couples would benefit from the same attention.

I have made an oven dinner for two people — one man and one woman, be they young or old, rich or poor.

SALMON SOUFFLE FOR TWO

2 2-3 tbsp. (8 tsp.) butter or margarine
2⅔ tbsp. (8 tsp.) flour
¼ tsp. salt
sprinkle of pepper
sprinkle of cayenne
¼ tsp. curry powder (or dry mustard)
2-3 c. milk
one 3¾-oz. can salmon including liquid
2 eggs — yolks and whites separated
¼ tsp. cream of tartar

In a pot blend butter or margarine and flour. Stir in salt, pepper, cayenne, curry powder (or mustard), milk, salmon and liquid until thick. Remove from heat and add egg yolks, stirring quickly. Beat egg whites with cream of tartar until stiff. Fold into salmon sauce with wire whip to blend, using rubber spatual to help you clear the corners.

Turn into ungreased straight-sided baking (or souffle) dish, stand in shallow pan of hot water and bake at 350 deg. Fahr. 40 minutes.

Serve hot with Tomato Sauce made by stirring 1 tablespoon cornstarch into 1 cup tomato juice and 1 tablespoon bottled onion flakes and cook stirring until thick.

Serve with baked rice made by stirring together in a small baking dish with lid, ¾ cup raw long grain rice, ½ teaspoon salt, 2 tablespoons butter and 2 cups boiling water. Cover, bake at 350 deg. Fahr. along with the salmon souffle for 40 minutes. This is perfect rice — fluffy, all grains separate and no sticking.

See couples — I do look after you.

elderdown shop
720 Yates St. Mall 384-0133
Direct from our Victoria factory to you.
SLEEP WITHOUT WEIGHT!
ELIMINATE BEDMAKING!
VIRTUALLY NO LAUNDRY COST!
PURE GOOSE DOWN QUILTS, PILLOWS
"THE COMFORT SPECIALIST"
MOVING . . .
1728 Douglas St.
Across from the Bay
MARCH 1st.

Former King Fathered Great Dish

By CRAIG CLAIBORNE

NEW YORK — King John VI of Portugal, who lived from 1779 to 1826, fled to Brazil with the royal family during the first decade of the 19th century and there set up his court. He probably died unaware that he was, in a sense, father of one of the great dishes of the world, Brazil's famed feijoada.

His presence, at least, is credited with the beginnings of the dish in the mind of Dorothea Elman, who makes without question the best and most ambitious feijoada (pronounced fay-joe-adha) we've ever been privileged to dine on. And we've dined on several, including one for which Hector VillaLobos, the composer, scribbled a small unfinished fugue in the cook's notebook.

Mrs. Elman is the wife of Lee Elman, an investment banker. They have one daughter, 7½.

"Feijoada is, of course, the national dish of Brazil," Mrs. Elman noted. The handsome young women, a partner in Propper-Elman, a graphic and industrial design consulting firm in Manhattan, added that "beans have always been a staple in my country, the constant diet of the poor. The everyday bean dish is called feijao (pronounced vaguely, fay-jaw), which may be simply a dish of beans flavored and cooked with a bay leaf and a pig tail."

According to Mrs. Elman, it was King John who imported slaves from Africa into Brazil, and it was the African influence that raised the feijao to its ultimate glory as feijoada.

"The African influence is very much apparent in the extraordinary use of various parts of the pig which had never made their way to the white table—pig's ears, pig's feet, collard greens and perhaps even mandicoa (manioc) flour, which is made with ground cassava root."

Although there are more than a score of components to the best feijoada, including the basic bean dish with its meats and the cold garnishes, there are an infinite number of conceivable and acceptable mutations. Almost any of the meats can be eliminated, but within reason. The dish calls, for example, for two kinds of Portuguese sausages, which are available at special sources. For these, Polish or other sausages commonly found in supermarkets could be substituted. Fresh pork hocks could be substituted for the odd parts of the pig such as the tail, ears and foot. The ears could be eliminated altogether and so on.

Mrs. Elman bears aloft her completed feijoada completa

The workings of a proper feijoada are as follows: The meats, including the sausages, are thinly sliced and arranged neatly on platters. Separately the meats are served with the beans—which are somewhat disintegrated into a fantastic dark sauce—and served hot in a separate dish. So is the rice.

The garnishes, all of which are served separately, include a cold onion sauce, the hot shredded collard greens, a tomato and hearts of palm vinaigrette, orange slice, the manioc flour plus hot peppers. The flour is always browned when Mrs. Elman makes a feijoada and is blended with olives and eggs. In many homes it is simply served raw.

FEIJOADA COMPLETA

1 pound black turtle beans feijao preto (see note)
1 clove garlic, peeled
1½ pounds jerked beef (carne seca), see note
¼ pound salted pig's foot (pe), see note
½ pound salted pig's tail (rabo), see note
3 pig's ears (orelha), see note
1¼ pounds salted spareribs (costeleta), see note
2 smoked ham hocks (joelho), see note
⅓ pound lean, smoked fatback (toucinho), see note
1 three-quarter-pound fresh pig's tail
1½ pound pig's feet split in half (to yield the knuckle plus the bottom of the foot)
1½ pounds smoked beef tongue (half a tongue)
1½ pounds lean chuck or bottom round
1 Portuguese sausage of the kind called linguica about ¾ pound
1 Portuguese sausage of the kind called paio, about 1½ pounds
¼ cup peanut, vegetable or corn oil
1 cup finely chopped onion
2 cloves garlic, finely minced
½ cup chopped fresh parsley

Garnishes:

Onion sauce, see recipe
Cellard greens, see recipe
Brazilian rice
Tomato and hearts of palm salad
Sliced oranges
Farofa
Pickled malagueta
Tabasco or other hot peppers

1. It is important to note that in making this recipe the beans will be reduced to a delicious sauce. Most of the beans will not retain their firm shape. It is also important that the beans be stirred from the bottom often to prevent sticking. The pieces of meat must be turned often, so that they will cook evenly.

2. Place the beans in a large bowl and add the peeled garlic clove. Add water to cover to about one and one-half inches above top level of the beans. Soak overnight.

3. Split the jerked beef in half lengthwise. Place in a separate bowl with water to cover. Soak overnight.

4. Combine the salted pig's foot, pig's tail, pig's ears and spareribs in a bowl. Add water to cover. Soak overnight.

5. Add the ham hocks and fatback to another bowl with water to cover and soak overnight.

6. When ready to cook, remove the garlic clove from the beans. Add the beans and their soaking liquid to a large kettle. Add the smoked fatback. An ideal kettle measures about 16 by 5 inches with an 18-quart volume, but this is arbitrary. Any kettle large enough to contain the beans, cooking liquid and meats will do.

7. Add six and one-half quarts (26 cups) of water and bring to the boil without adding salt. It should not be necessary to add much more water to the kettle, but add a little more as you deem necessary. Simmer, uncovered, over medium heat.

8. As the beans cook, drain the jerked beef and scrape away all yellow fat that coats the meat. Place the beef in a separate pot, cover well with water and let boil about two hours. Add more water as necessary to keep the meat always covered. Drain the meat and add it to the beans.

9. At the same time, drain the smoked ham hocks, salted pig's tail, salted pig's foot, salted spareribs and salted pig's ears. Put them in another pot and cover with water. Bring to the boil and simmer 10 minutes. Drain and add the meats to the beans.

10. Similarly, add the fresh pig's foot and fresh pig's tail to a kettle and add water to cover. Bring to the boil and simmer 10 minutes. Drain and add to the beans.

11. Add the tongue and chuck to the beans and continue cooking. As the meats become tender, remove them and set aside. For example, the pig's tails, ears, both fresh and salted, the spareribs and smoked fatback should be tender after cooking about one hour and 20 minutes. The tongue should cook for about one hour.

12. When the beans have cooked for about one and one half hours, place the sausages in a kettle and add water to cover. Bring to a boil and simmer about one minute. Drain and add to the beans. Let the sausages cook about 20 minutes and remove them.

13. Continue cooking the beans for a total of about four to four and one-half hours. At the end of that time the jerked beef, ham hocks, fresh pig's foot and lean beef should be tender and all the meats removed.

14. To finish the dish, heat the oil in a skillet and add the onion and minced garlic. Continue cooking until the onion is wilted. Add the parsley and stir. Add about one cup of the beans from the kettle and stir to blend. Spoon and scrape this mixture into the boiling beans.

15. Serve the meats thinly sliced, removing and discarding bones as necessary. Serve it arranged symmetrically on one or two large platters. In separate bowls and platters serve the hot beans, rice and all the garnishes. Let guests help themselves. The foods are generally spooned onto and eaten from a single plate per guest.

Yield: 12 to 16 servings.

Note: Most of these ingredients for feijoada may be obtained in Portuguese and Spanish markets.

Appointees Named

Ten people were appointed to the board of directors of Vancouver's Pacific National Exhibition by cabinet orders released Tuesday.

The members are Ralph Baricello, president of the British Columbia Federation of Agriculture; Pat Brennan, PNE board chairman in 1975; Harry Jerome, a well-known B.C. athlete; Isabelle Chisholm, Douglas Prest, John Hart, Margaret Ceron, Marie Livingstone and Paul Di Fonzo. A tenth member is to be named by the Greater Vancouver Regional district which is empowereed to do so by Tuesday's cabinet.

Five members already appointed by the Vancouver city council are Aldermen Hugh Bird, Fritz Bowers, Art Cowie, Ed Sweeney, and John Volrich. George Wainborn sits on the board as a representative of Vancouver's parks and public recreation board.

Seniors Dine Despite Storm

Braving Tuesday night's storm, 69 senior citizens and handicapped people living in the Battin Fielding housing complex on Vernon attended a special dinner in the Chinese Village Restaurant.

The event was hosted by the Battin Fielding Memorial Social Club.

Bathroom Swag Lamps

Eight different styles to choose from, including cut glass, crystal drops, French glass, and pearlized finish, with cast or antiqued brass fittings.

Yet another example from the mind-expanding selection at the

LAMP LIGHTER
1736 Douglas St.
Across from The Bay
388-6717

THE LAMP LIGHTER

WESTERN TEAK INTERIORS
No. 1 with 4 Stores to Serve You
50,000 ft. of quality furniture

OCCASIONAL CHAIRS NOW ON SALE
2 SWIVEL CHAIRS
Uniqueness from Scandinavia

TRADITIONAL COMFORT AND QUALITY ARE YOURS WITH THESE FINELY CRAFTED CONTEMPORARY DESIGNED IMPORTS FROM SWEDEN. ENHANCE THE DECOR OF YOUR HOME.

2-19

WESTERN TEAK INTERIORS
1950 BLANSHARD (Opp. The Arena) 382-7238
Open Mon. to Wed. 10-5, Thurs. and Fri. 10-9, Sat. 10-6
Also in: Vancouver, 1630 S.E. Marine Dr.; North Vancouver, 1470 Pemberton and Surrey, 9463 Scott Rd.

Some Cold Facts About Freezing

There I was just putting away the groceries when the phone rang!

Tomorrow's dinner would have to be postponed until next week. As I hung up the phone, I wondered what I should do with that roast of beef. I guess I'll freeze it until next week.

Here are some suggestions for those who own a freezer from Food Advisory Services, Agriculture Canada.

— Act quickly. The condition of a food before freezing largely determines its quality when served.

— Rewrap the roast in odorless, tasteless, moisture-vapor-resistant freezer wrap.

— Put the roast immediately into the freezer. Freezer temperature should be minus 18 degrees Celsius, if storage time is to be for about one year. Some freezing compartments in refrigerators have higher temperatures.

— If you have wrapped the roast well and if the temperature of the freezer is constant at —18 degres C then this roast will keep up to a year.

— To cook the roast, thaw it in its wrappings to prevent the juices from evaporating. For each pound, allow about 12 hours in the refrigerator or about 2 to 3 hours at room temperature.

— Do not refreeze the meat after it is completely thawed but cook it immediately to prevent spoilage.

— If cooked meat is left over, it can be frozen for 1 to 2 months.

Is Your Heart Beat?

Canada's No. 1 Killer is Heart Disease. It could kill you.

Learn what your risk is and how to reduce it to safe limits.

Come to the
CORONARY RISK EVALUATION AND PREVENTION PROGRAM
FEBRUARY 23 - 26, 7:30 p.m.
and enjoy a low-cholestrol buffet meal

health education centre
3019 shakespeare st.
595-4554

2-19

NUTRITION BUYLINE

Ascorbic Acid —How Valuable?

QUESTION: Ascorbic acid is sometimes used in food preservation. What is its value?

ANSWER: Ascorbic acid (vitamin C) is commonly used in the freeze-packing of fruits and vegetables to prevent color and oxidative changes. It is especially effective when used to preserve the color of peaches. Most cookbooks will indicate how much to use for various fruits. Pure ascorbic acid is available at pharmacies.

QUESTION: Are more nutrients destroyed when using modern pressure cookers than when using the old, low-heat way of cooking? Do canning factories cook their products at excessively high temperatures?

ANSWER: Foods should be cooked in a tightly covered pan with a minimum amount of water and for just the length of time it takes to make them palatable. This will result in maximum retention of the nutrients naturally present in the food. While pressure cooking is done at a higher temperature than when using a saucepan, the cooking time is much shorter; the nutrient retention will usually be about the same in both ways of cooking. Many homemakers tend to overcook food and to use too much water, both of which result in nutritionally inferior products. The methods used by the modern food-processing plants (canning, freezing, dehydrating), however, are those which retain the maximum nutritional value of the food; in many cases the commercially produced foods will be superior to similar foods prepared at home.

QUESTION: What is the difference between deep-fat frying, panfrying and panbroiling?

ANSWER: The term deep-fat frying designates the cooking of food in a deep, covering layer of fat. Panfrying refers to the cooking of food in a small amount of fat, while panbroiling indicates the cooking of food uncovered in a frying pan with the fat being poured off as it accumulates.

NEED NEW DRAPES?
SAVE UP TO
20%
ON MADE TO MEASURE DRAPES WITH OUR FULL RANGE OF DRAPERY FABRICS
• MATCHING BEDSPREAD-DRAPE ENSEMBLES.
• KIRSCH RODS SUPPLIED AND INSTALLED.
• COMPLETE HOMES A SPECIALTY.
EXACT PRICE — Not just an estimate
For Prompt, Honest and Personal Service
Phone us day or evening, weekday or weekend
MOBILE DRAPE STORE
"TO YOUR DOOR"
386-1259
2-5

Free For The Asking

By HARRIET HART

One of the most serious problems about cancer is the fear the word itself arouses.

The four-page leaflet "A Sane Look At Cancer" dispels some of this fear. It points out, for instance, that cancer in women occurs most often in parts of the body which a doctor can easily examine. It also says that only one out of five Canadian women with cancer dies from the disease. During the past 20 years, the death rate in Canada of cancer of the uterus has dropped by 35 per cent.

The leaflet stresses time and again that the main factor for successful treatment of cancer is early detection. Therefore it recommends certain precautionary steps every women should take.

For instance, if you are over 35, visit your family doctor for a general check-up as often as he prescribes. Also, don't take home-remedies for indigestion if it occurs day after day. This symptom requires medical attention, particularly if you are over 40.

The leaflet also deals with the treatment of cancer and lists seven steps to health which, when followed, will prevent an estimated 80 per cent of all types of cancer.

Contact your local unit of the Canadian Cancer Society. You'll find the address in your telephone directory.

Why Knot? She Soon Found Out

elizabeth forbes

When Charlotte Crawford was in her early 20s and applying for a position in the motor vehicle branch of the provincial government, the first question asked was — can you tie a reef knot?

A reef knot, she silently questioned herself . . . what on earth is that?

However, she took a deep breath, crossed her fingers behind her back and answered, "Yes, sir!"

Although several other young women were interviewed, she got the job, which was classified as junior typist and female clerk. And she very quickly learned to tie that knot.

The reason? One of her main duties in those first days was wrapping up licences, tieing them out to their various destinations.

Miss Crawford retired at the end of this January with the title of administrative officer, after 39 years of service in the motor vehicle branch.

In those years she has seen many changes.

"We've gone from annual driver's licences, into the five-year plan and now we have added photo licencing," she said when I visited her at her home on Stannard Avenue.

The branch is still in the same brick building on Menzies Street — an armory in early Victoria history.

"It's seen many changes too, since I first walked through its doors and found canoes suspended from the ceiling to catch rain drips," Charlotte said.

In her memory are the days when records of driver's licences and applications for licences were filed in rows of cabinets that, over the years, expanded until they took up the space of two rooms.

Today, she explains, "records for all of British Columbia are preserved on microfiche and kept in containers about one foot long and six inches wide . . . like shoe boxes."

Few people realize what the motor vehicle branch does and how far its work extends, she tells you, then adds that one of the things she enjoyed most was correcting that lack of information.

"When motorists came in with chips on their shoulders, upset perhaps because of loss of points or what they considered mistakes, I tried to show them the whys and the wherefores . . . and nine times out of 10, they went away with a better understanidng of what we were trying to do for them and for the province."

Miss Crawford has worked with four motor vehicle branch superintendents.

The first was George Hood. Then came George Lindsay, followed by Ray Hadfield, with whom she worked the greatest number of years, and finally Robert G. (Bob) Whitlock, named to the position when Hadfield retired, a few months ago.

"We had a staff of 50 when I started in the branch," she recalls. "Now we have 250."

She administered and supervised accident processing, among her many duties in recent years.

And since photo licencing was introduced, she has travelled around the province arranging for installation of the equipment and instructing in its use.

"Wherever I went, I was received and helped in the most friendly way," she says.

"In no instance was there a put-down because I was a woman doing a job that could have been done by a male member of the staff."

In fact, she insists, that in all her years with the motor vehicle branch, there has never been any down-grading because she was a woman.

"If you do a good job, and live by the Golden Rule, you will be respected and not down-graded and the rewards will come," she believes.

That there were amusing instances in connection with the installing of photo licence equipment, she doesn't deny.

Perhaps the funniest, as she sees it, was the morning she received a telegram from up Kamloops way.

It read, with extreme brevity, "kindly replace feet, washed off."

That, when translated, meant decals of a left and right foot placed on floors in front of the cameras (which motorists are required to cover with their own feet) had inadvertently been destroyed by a cleaning staff.

Charlotte Crawford was born in Victoria and, as she tells it, was "brought up in First United Church", where she has been a member of the choir for 45 years.

In earlier days she was a leader in Canadian Girls in Training (CGIT) and now is a visiting elder of that church.

What are her plans for the future?

As in all her working years, she intends to "approach each day with thought of doing something for others."

There's a lot of voluntary work to be done, she says, "and there is no need for anyone to have time on their hands in retirement."

She likes gardening and plans to continue travelling a bit. Already she has been over to "the Old Country" and would like to go back again.

"I'm richly blessed," she told me.

"I have good health, warm friends and a family (sister Annie Mills and brother Alex living, as well as second and third generations) that has always backed me up in whatever I've done or wanted to do."

Then she concludes with the fact that a great-niece, Wendy, started awhile back in the motor vehicle branch as a junior supervisor.

And you get the feeling that means more to her than anything else.

Wendy will be among 160 staff members and friends attending a retirement dinner this week in honor of Miss Crawford.

Charlotte Crawford

Happy Cooker Sends Cash To Boys' Ranch

The Happy Cooker, a 265-page cookbook compiled and published by a group of Denver stewardesses, includes recipes for everything from elephant stew to a happy home.

The flight attendants, all Western Airlines employees, sold the first press run of the books for $3 each in a fund-raising effort for the Colorado Boys Ranch. Almost $2,000 was raised for the ranch for Christmas.

Judy Larsen, chairwoman for the project, said "Most of the stewardesses enjoy cooking. We have more time at home than most career women and we have exchanged recipes for years.

"A few years back, before women's liberation became a big thing, I wanted to write my own cookbook and have it published. I planned to call it How Stewardesses Cook For Their Men. I visualized a cover with a beautiful, buxom girl, clad only in a skimpy, bibbed apron, but the content would be simple, everyday potroast recipes.

Mrs. Larsen never wrote her own book but she contributed both recipes and the title, The Happy Cooker.

If you like the following recipes and would like to place an order for the book write "The Happy Cooker," Western Airlines, 8080 Smith Road, Denver, Colo. 80207.

SHRIMP DIP

1 lb. frozen shrimp
1 8-oz. cream cheese
½ c. mayonnaise
1 T. parsley flakes
2 T. cocktail sauce
1 tsp. Tabasco
2 green onions, finely chopped

Soften cheese. Blend all ingredients together adding shrimp last. Let stand overnight. Serve with crackers or party breads.

HAWAIIAN CHICKEN

1 lg. fryer cut up or chicken pcs. as desired
¼ c. honey
¼ co. lemon juice
½ c. soy sauce
1 c. catsup

Place chicken in casserole dish. Mix together the honey, lemon juice, soy sauce, catsup. Pour over chicken and marinate overnight or all day. Bake, covered, for one hr. at 350 deg. Uncover and continue baking ½ hr. Serves 4.

DAY-AHEAD BRISKET

5 lb. fresh beef brisket
1 pkg. dry onion soup mix
1 med. onion, sliced and separated into rings
2 med. celery stalks, chopped
1 c. bottled chili sauce
½ c. water
1 can beer (12 oz.)
¼ c. liquid smoke (optional)

Brown brisket on all sides in heavy pan. Drain grease. Sprinkle soup mix over meat. Arrange onion rings and celery on top of meat. Combine chili sauce, water and liquid smoke. Pour mix around the meat. Bake covered about 45 min. per lb. at 350 deg. About 1 hr. before meat is done, pour beer over top of meat and continue to bake covered until meat is done. Refrigerate meat overnight in its cooking liquid. Next day, remove grease and slice meat across grain. Heat to serving temperature in cooking liquid. Serve meat in its cooking liquid. Serves 6.

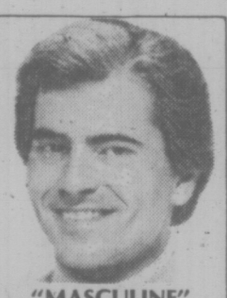

"MASCULINE" STYLING
by APPOINTMENT
BARBER Syrt
647 Fort Street 385-2855
2-19 Closed Wednesday

10% to 50% OFF
Feb. 18th to 28th
Discounts on
• FIREPLACES • SCREENS • FREE-STANDING GLASFYRE • TOOL SETS • BELLOWS • IRONS AND ACCESSORIES
Pacific Fireplace Ltd.
685 ALPHA STREET 385-6701
2-19

Athena* 2000
electronic sewing machine

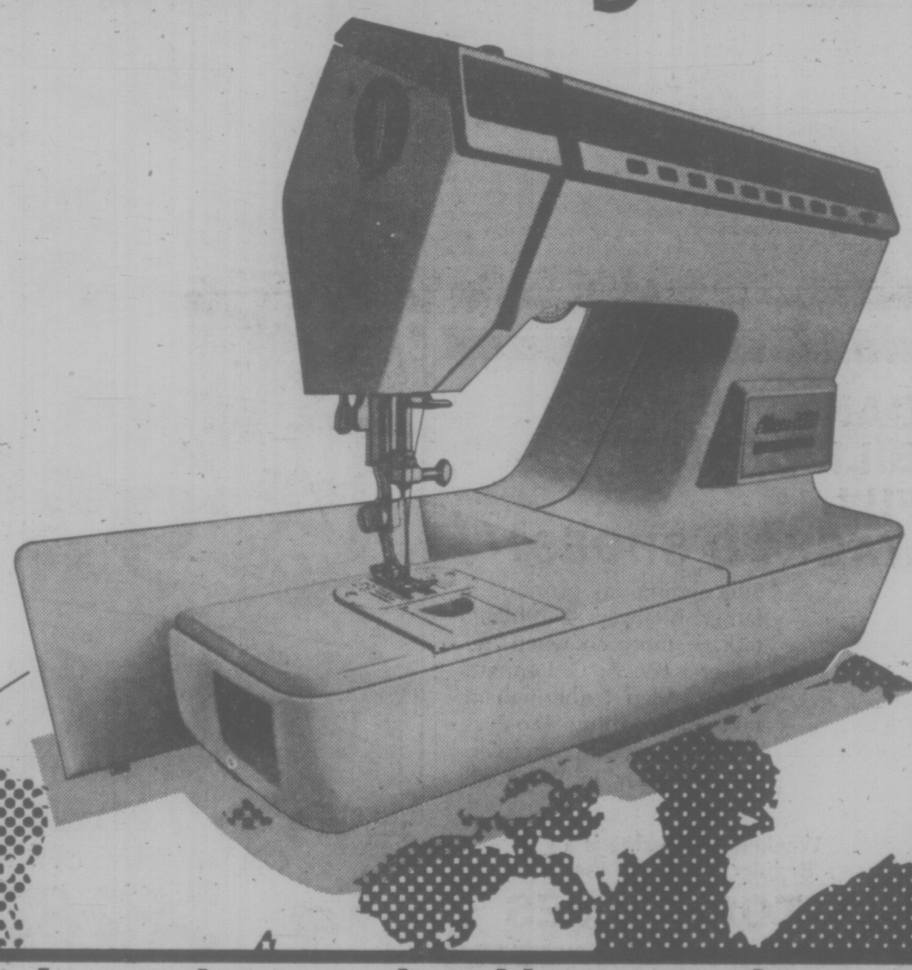

there's nothing else like it in the world.
Select your stitch. Touch a button. And sew. Instantly!

From this moment on, you're liberated to 'create' rather than operate. Because Singer engineers have invented an electronic space-age marvel. Miniaturized solid-state circuitry forms a tiny electronic 'brain' that replaces over 350 mechanical parts. This is the heart and soul of Athena 2000—the sewing machine that all but thinks for you. This incredible electronic machine puts all its stitches at your fingertips.

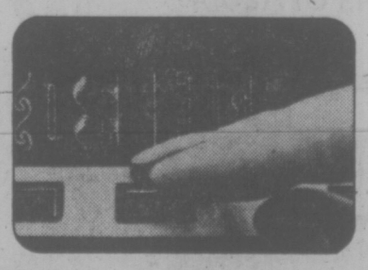

You switch from stitch to stitch just by touching a button. No cams to insert. No complicated adjustments. Every stitch you could want is built into a 'memory bank'. Including a new shirt-proportioned buttonhole stitch. When your one-step buttonhole is done, the needle stops. By itself. Countless other sewing tasks are also performed in a fraction of the usual time. Come see it. Enjoy an Athena 2000 machine demonstration, now. And let a new electronic era of sewing begin for you.

Programmed by a solid-state electronic 'brain' even smaller than a thimble.

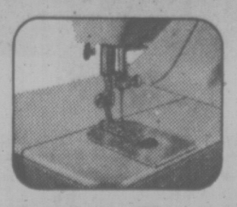

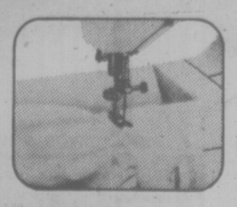

Exclusive Flip & Sew* 2-way sewing surface: just flip a built-in panel to switch from flat bed to free-arm sewing. Top stitch cuffs, inset waistbands. It's easier than ever.

Credit terms available.
Trade-in allowance on your sewing machine, regardless of make or age.

SINGER
Sewing Centres and participating Approved Dealers.
Sure we're best. We taught the world to sew.
*Trademark of Singer Company of Canada Ltd

Brand new Singer ZIG-ZAG sewing machines start as low as $129.95

2-19

Duncan 748-8643 Victoria, Hillside 595-4545 Nanaimo 453-4622

dear abby

2 Messages, 1 Price

DEAR ABBY: My husband and I have friends we will call "The G's."

When the G's son was married, we received an invitation to the wedding. We attended. We also sent the young couple a very nice wedding gift, and we didn't count our pennies when we purchased it.

The wedding took place in November, and when we received a Christmas card from the G's, out fell a "thank you" note for our wedding gift! It was handwritten and signed by the bride and groom.

Is this considered proper etiquette? I realize that postage is higher now, but shouldn't a thank-you note be individually sent in its own envelope?—JUST ASKING

DEAR JUST: Yes, according to the authorities on etiquette. But a thank-you note acknowledges thanks whether it comes by the king's special messenger, carrier pigeon or the in-law's Christmas card.

DEAR ABBY: With all the talk about the high cost of malpractice insurance for doctors, I am reminded of something I read in your column about 15 years ago.

It seems that while performing an abdominal operation on an attractive young woman, the surgeon accidentally paved over her navel. This was about the time bikinis were introduced. The girl wanted to know if she should sue the doctor, and you told her she could probably do better if she cut the doctor in on the profits from all the bets she could win.—STILL LAUGHING IN ST. LOUIS

DEAR ABBY: I am a 60-year-old woman, and I am surprised at what I heard at a club meeting last week.

I always thought syphilis was a young person's disease, but now I hear that older people can get it, too.

I also heard that one can get syphilis when he is in his teens, and it may not show up for 40 or 50 years. Also, the first sign of syphilis can be a small sore like a cold sore or a pimple on the lip, in the mouth or on the sex organs, but it is so small and painless that it can come and go without being noticed. Then, many years later, even though the disease never caused any trouble, it can show up again.

Please verify this and let me know how a person knows for sure if he has it or not. Thank you.—AMAZED IN MEDFORD, MASS.

DEAR AMAZED: What you heard is true. And the only way to determine whether one has syphilis or not is to be examined by a physician.

DEAR ABBY: My 86-year-old mother always starts up an argument with me whenever we have company. I am a nervous person and flare up quickly, and before you know it, there is a big battle raging.

This happened again over the holidays, and my married children who were visiting me at the time packed up their kids and put their luggage in the car, and it was "Adios, Amigo!"

This was very humiliating to me, Abby. It's happened before, but I can't seem to prevent it. Don't tell me to lock Grandma in her room or send her down the basement. She won't go. — Widow In Indiana

DEAR WIDOW: Has it ever occurred to you that your elderly mother may be emotionally or mentally unstable? It takes two to battle. Whether your mother is right or wrong, to keep the peace, keep quiet, and you'll have your problem solved.

Beef Prices Much Lower

TORONTO (CP) — Beef prices are at the lowest they have been in 10 months because the market is flooded with surplus cattle, a spokesman for the beef industry says.

The removal Jan. 1 of import quotas on United States beef is not to blame for the situation, the spokesman said Monday. It is because of miscalculations by Canadian cattlemen.

Agriculture Canada officials said many cattlemen did not sell their calves in 1974 because a beef surplus then had lowered prices and the animals are flooding the market now as yearlings.

The surplus has caused the average price of beef to fall to 30 cents less than producers need to break even, said Charles Gracey, manager of the Canadian Cattlemen's Association.

He said producers are sending more cows to slaughter to curb the growth of their heards.

The lowering of beef prices in recent weeks has caused such an increase in demand that prices may go up in future weeks in some stores.

Grant Borroughes, a marketing analyst for the cattlemen's association, said wholesale beef prices have increased two cents a pound because of the "fantastic retail movement."

Borroughes said it was demand based on cheap prices.

Why Apply Fluoride Directly to Teeth?

This is the fourth in a series of six articles on dental health published by the Victoria Times, in co-operation with the Victoria and District Dental Society, in observance of February as Dental Health Month.

My dentist wants to put fluoride directly on my child's teeth even though we use a fluoride toothpast. Is this procedure important for his teeth?

In communities where the public water supply does not contain fluorides in desirable amounts naturally or through controlled fluoridation, dentists recommend that a child's teeth be treated with a fluoride solution from their earliest appearance and regularly thereafter.

A dentist or dental hygienist will clean the teeth, dry them thoroughly and then apply a fluoride preparation. The application should be repeated at intervals as the dentist recommends.

Studies have shown that topical applications of fluoride are of some additional value in preventing tooth decay even in communities with fluoridated water supplies.

Children who drink fluoridated water from birth have up to 60 per cent less tooth decay. Fluoridation programs provide the most dental benefits to children because fluoride is incorporated into the structure of the enamel as it is being formed.

In non-fluoridated areas, dentists may also prescribe fluoride tablets for children — in addition to topical applications noted above. The success of such a program, however, depends upon the child's taking the tablets daily over a period of some eight to 12 years.

Finally, the Canadian Dental Association has recognized some toothpastes containing effective fluoride compounds as being of value in the prevention of dental decay when used in a conscientious applied program of oral hygiene and regular professional care.

Postal Insurance Charge

Times Ottawa Bureau

OTTAWA — Starting March 1, Canadians once again will have to pay 10 cents to the Post Office for insurance on mailed items within Canada worth $10 or less.

The insurance used to be free.

At the same time, the Post Office will allow items sent in the mail (either first class, third class or fourth class) to be insured up to $1,000, at a fee of 25 cents for each $100 of value.

The fees for insurance between $10 and $200 will remain the same; 20 cents for insurance between $10.01 and $50; 30 cents for insurance between $50.01 and $100; and 40 cents for insurance between $100.01 and $200.

Finally, and perhaps most indicative of the change in the mail service since the postal strike, the Post Office will now allow domestic first class mail to be insured — also up to $1,000.

CAN BILL BENNETT FILL WACKY'S SHOES?

Succeeding a prominent father is always a difficult task — more so when the father is W. A. C. Bennett. Writer Allan Fotheringham takes a probing look at Canada's newest premier. This Saturday in Weekend Magazine.

Weekend Magazine is a Regular Feature of the

VICTORIA TIMES

2-19

LAST 3 DAYS

IF YOU THOUGHT LAST YEAR'S ST. VALENTINE'S CARPET MASSACRE WAS SOMETHING... WAIT 'TIL YOU SEE..

mandel's

SECOND ANNUAL ST. VALENTINE'S CARPET PRICE MASSACRE

mandel

OPEN 7 NIGHTS 'TIL 9 P.M.

ON DOUGLAS OPP. WOODWARDS

382-8276

2-19

Town & Country SHOPPING CENTRE

Early Spring Clearance Sale

WIN A BUS TRIP FOR TWO TO RENO

by Redwing Travel

Yes, some lucky Town & Country shopper will win this trip, which includes transportation, side trip to Lake Tahoe, and all accommodation, but not meals. Just drop your sales slip (with your name, address and phone) into the barrels provided.

DRAW TAKES PLACE SAT., FEB. 21st, 5 P.M.

CARLTON DRY CLEANERS

8 lb. LOAD ONLY $4.50

Professional 1-DAY SERVICE

(Express Single Item)

Open Daily 8:00-9:00 p.m.
Monday through Friday
8:00-6:00 p.m. Saturday

"Another step to Cleaner Living"

Feb. 19th, 20th, 21st

carlton's cleaning carousel

ONE LOCATION
Town and Country
385-5625
DRY CLEANING & LAUNDROMAT SERVICES

REITMANS

Super-Sale

20% OFF

LOUNGEWEAR
SLEEPWEAR
BRAS

ONLY 3 DAYS LEFT

Don't miss this fantastic sale!

Sale Ends Sat., Feb. 21st

master charge

CHARGEX

2-19

1976 PINTO STATION WAGON

"A Little Wagon With Lots Of Room"

ONLY $97 per Month*

57 cu. ft. CARGO AREA

Stock No. 3090

$4026 LIST PRICE

INCLUDES: 4-speed manual transmission — Front disc brakes — Rack and Pinion steering — Solid State ingnition — Bucket Seats — Cut Pile Carpeting — Fold down rear seat — 2300° c.c. 4-cylinder engine — Seating for 4 — Radio. (Not exactly as illustrated.)

* Based on $650 down cash or trade. Balance of $3577.30 (includes 5% tax) over 48 months at 13.5 per annum on approved credit.

"where wise consumers BUY!"

peter pollen ford

1060 Yates at Cook St. Telephone 384-1144

(Peter Pollen Ford Sales Ltd., 1060 Yates St., Victoria, B.C. Dealer Licence Number D-3073)

BUDGET YOUR PURCHASE AND I.C.B.C. PREMIUM WITH OUR LOW COST BANK FINANCING

2-19

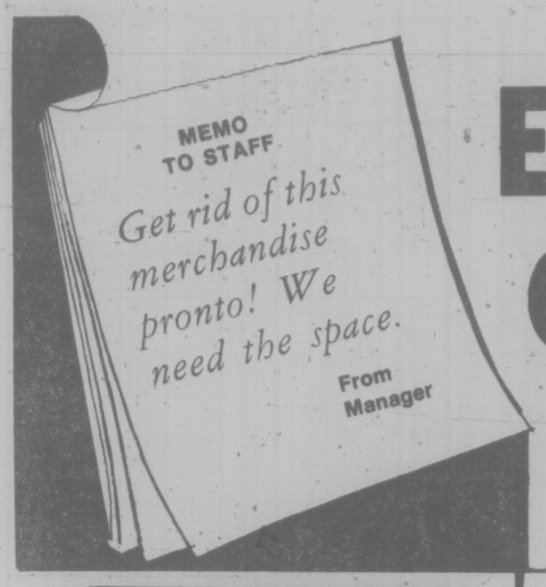

EARLY SPRING CLEARANCE

FEB. 19th, 20th, 21st

Shop Early — Limited Quantity

3625 DOUGLAS STREET

Town & Country SHOPPING CENTRE

SALE!

SCORPION MEN'S FASHIONS

ALL SPORTS JACKETS
Plain and checks. Size 38-46.
NOW **40% to 60% OFF**

ASSORTED SUITS
Plains, checks and fancies.
NOW **50%OFF**

ONE RACK OF SHIRTS, TEES
Choose from dress, casual and t-shirts. Sizes S, M, L, XL.
NOW **50% to 75% OFF**

GIANT CLEARANCE OF DRESS SLACKS
Clearance of casual and dress slacks. Sizes 28-38. Reg. 16.95-27.95
NOW **5.44-13.44**

ALL LEATHERS
NOW ..... **15% OFF**

3673 DOUGLAS STREET

VICTORIA STATION

"Your Denim Shop in Town"

THIS WEEKEND ONLY

20% OFF

Any Denim Item in Our Store

- Jeans
- Vests
- Jean Jackets
- Caps
- Shirts
- Skirts
- Jean Sweat Top
- Girls Jeans and Jumpers

3613 DOUGLAS STREET
NEXT TO WOOLCO

OWL AND THE PUSSY CAT

BOYS' AND GIRLS' TEEKAY DENIM JEANS
Denim blue jeans in sizes 12-20.
Reg. 8.99-9.98 ..... NOW **5.99**
Or two Pair For **10.00**

2 RACKS OF MIXED CHILDREN'S CLOTHING
Your choice of mixed children's clothing in all kinds of sizes.
NOW **50%-75% OFF**

HOODED SWEAT SHIRTS FOR BOYS OR GIRLS
Hooded sweat shirts with zipper front. in navy, red, brown, yellow and powder blue. Reg. 8.98
NOW ..... **5.99** each

SHOPPERS DRUG MART

NORDIC SHOWER GEL
17-oz. A body cleanser and skin conditioner. ..... **99¢**

LIFE BABY SHAMPOO
31.7-oz. A Shampoo for the whole family. Special **1.99**

ICE-O-DERM
Liquid Skin Cleanser. 6-oz. **1.79**

BUTLER HOME CARE KIT
Recommended by dentists. **1.79**

IMPERIAL RUBBER GLOVES
Imperial heavy-weight rubber gloves. Pair ..... **89¢**

LOWNEY'S SUPER SAC BARS
5 bars in a sac. ..... **76¢**

PLAYTEX TAMPONS
Regular 30's **1.69**

CEZANNE FALSE EYELASHES
Choose from three varieties ..... **99¢**

SEA SHORE PET STORE

SEA SHORE 383-9313 656-3314

"The Store With A Little Extra"

TROPICAL FISH

Black Veil Tail Angel
Reg. 1.49 SPECIAL **64¢ ea.**

Cherry Barbs
Reg. 69¢ SPECIAL **19¢ ea.**

Gold Fish
Reg. 89¢ SPECIAL **39¢ ea.**

In SIDNEY — GRAND OPENING — Next to the Bank in Beacon Plaza

CANARIES
Factor Cross
27.99 pr.

20% OFF
Hamster Gerbil Cages

HABITRAIL ACCESSORIES

master charge — *Many In-Store Specials* — CHARGEX

COLDEN COMB COIFFURES

PERM SPECIAL

20% OFF

March 1st to March 31st includes Cut and Set

Phone 382-6611

OPEN 8 A.M. to 5:30
THURS.-FRIDAY 'TIL 10 P.M.

SCANDIA FOOD PALACE

DUTCH GOUDA CHEESE **1.39** lb.

SUMMER SAUSAGE ..... **1.79** lb.

GERMAN WIENERS ..... **1.79** lb.

"Relax in Our Restaurant"

BARON OF BEEF **1.95**
Fries and Coleslaw .....

PIZZA PIEMAN

Your Family, She's – a Starving? or Justa Hungry?

HERE'S A COUPON YOU CAN'A USE 3 WAYS!

Sit-in or Pickup Only!
$1 OFF 1 LARGE PIZZA
50¢ OFF 1 Medium Pizza
25¢ OFF 1 Small Pizza

only 1 coupon per pizza — *coupon expires Feb. 29th/76*

PIZZA PIEMAN

OUR NEW TOWN & COUNTRY FAMILY RESTAURANT
(next to Woolco)

WHITE SPOT

MINCE STEAK PIE

French Fries, Coleslaw, Choice of Tossed Salad, Soup, Chowder or Tomato Juice.

THURS. FRIDAY, SAT.

2.19

TOWN & COUNTRY REALTY LTD.

T/C **TOWN & COUNTRY REALTY LTD.**
(In the Mall At Woolco)
3579 DOUGLAS STREET

Autoplan

Renewal time is here again
CAR INSURANCE

HOURS; 9 a.m.-9 p.m.
Saturdays: 9 a.m.-5 p.m.
Ph. 382-7276

"Make it easy on yourself"

1976 Autoplan INSURANCE AND LICENCE

JUS-RITE PHOTO

COMPLETE ENLARGER PACKAGE
for Black & White Printing

Everything you need to make beautiful enlargements to 8x10 size from 35 mm or 126 size negatives with the new Ilfospeed paper that dries glossy without special driers in half the time of regular papers. Limited Quantities.

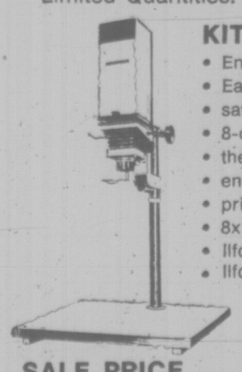

KIT INCLUDES:
- Enlarger
- Easel — 8x10 adjustable
- safelight
- 8-oz. graduate
- thermometer
- enlarger bulb
- print drum — good for color also
- 8x10 Rlfospeed paper
- Ilfospeed developer
- Ilfospeed fixer

SALE PRICE **119.88**
Regular $150.48

Locations at:
716 Yates 384-8041
Hillside Shopping Centre 595-8111
Town & Country 383-4621
Beacon Ave. (Sidney) 656-6613

2-19

LAPOINTES SPORTING GOODS

SPORTING GOODS

Paul has Something for You!

25% OFF

On all store items.

CANADIAN ACCEPTANCE CORPORATION LIMITED

Canada Acceptance invites you to take advantage of our special insurance financing program.

"Our Pay-As-You-Drive Budget"
Plan features:
- No Down Payment
- Total financing including Licence costs
- Terms to 12 months or more.
- Comparative Rates
- Instant Service

385-9781
IN THE MALL

CAC

PACIFIC 66

Make the Move With Our Trucks

You haul it . . . and save the cost of moving men. Hire one of our reliable trucks by the hour . . . the day at our low rates.

383-4215

Planner Appointed

Tom Jenkinson, formerly of Vancouver, Wash., where he was director of regional planning for Clark County, has been appointed assistant planner in Saanich.

Jenkinson 46, was educated in Vancouver, receiving a master's in community regional planning in 1960 from the University of British Columbia. He was senior planner for the city of Vancouver from 1965 to 1967.

He has also been director of regional planning for Thurston County in Olympia, Wash., and assistant planner for Mid-Willamette in Salem, Ore.

Rail Pension Report

OTTAWA (CP) — Labor Minister John Munro said Tuesday he expects a special report on railway pensions now being prepared by industrial relations expert Noel Hall will be sent out by the end of the month or by mid-March.

Abortions Sweep World

WASHINGTON (AP) — More than two-thirds of the world's women now have access to abortions in their countries, double the number of only five years ago, a United nations study says.

Lester Brown and Kathleen Newland of Worldwatch Institute, say in a report released today that the figures show access to abortions constitutes one of the most rapid social changes sweeping the world.

They said countries are considering abortions as a top health issue and are recognizing that women are risking their lives to get rid of unwanted pregnancies by illicit and dangerous means where they have no other options.

They estimated in the report, sponsored by the UN Fund for Population Activities, that between 40 million and 55 million unwanted pregnancies are ended by abortions annually, many times because women have had no access to contraceptive pills or birth-control devices.

Under proper medical conditions, abortion as a method of terminating a pregnancy is safer than ordinary childbirth; but, under self-induced abortions, thousands of women die annually, they said.

UNIVERSITY OF VICTORIA THEATRE
presents
"THE BEAUX' STRATAGEM"
by George Farquhar
at the
PHOENIX THEATRE
TONIGHT 8:00 p.m.
Tickets: $2.50, Students $1.50, Sunday-Monday 2 for 1
Box Office 477-4821, Open 10 a.m.-3 p.m. daily
2-19

VICTORIA THEATRE GUILD
presents
"LLOYD GEORGE KNEW MY FATHER"
by William Douglas Home
at LANGHAM COURT THEATRE
FEB. 12 - FEB. 21 8:15 p.m.
Tickets $2.50 Students $1.50 at
EATON'S BOX OFFICE Open 10 a.m. to 4 p.m. daily.
382-7141
2-16

the fabulous guitars of
LOS INDIOS TABAJARAS
"the Auditorium erupted into a standing ovation," "a musical treat to the ears."
Two Performances, Thurs., Feb. 26, Fri., Feb. 27
8 P.M. McPHERSON PLAYHOUSE
Tickets $4.50, $5.50, $6.50
On Sale at the McPherson BOX OFFICE

FOR THAT GOOD FEELING...

COME TO THE
GUYS 'n' GALS
SKATING
PARTY
TOMORROW 8:15 P.M.
• Door Prizes
• Good Music
• Transistor Radios
VICTORIA MEMORIAL ARENA
2-19

Tam O' Shanter
Esquimalt at Head Street 383-2022
FRIDAY — From 9 to 2
Ladies with Escorts FREE
DANCE to WOODY WOODLAND and HIS BAND
Music of the 20's - 70's
SATURDAY — From 9 to 12
GEORGE SING-ALONG, DANCE
SUNDAY
'POPULAR' FAMILY SMORGASBORD
with GEORGE McDOWALL & THE "TAM" GANG
Special Guest: WOODY WOODLAND
Children Half Price 5-10
2-13

enjoy dinner dancing at HY'S new
HILLSIDE INN
(formerly Little Harry's)

Enjoy the relaxing atmosphere of our beautiful newly decorated dining lounge.
Music by GABBY
Open Mon. to Sat. 11:00 a.m. to 1:00 a.m.
Hillside SHOPPING CENTRE
RESERVATIONS: 595-2552
American Express

NOW In Person at the Keyboard from 5 p.m. daily

The people pleaser
GEORGE CUBA
who has appeared on T.V. stage and performed throughout B.C.
Colony Motor Inn
2852 Douglas St.
Phone 385-2441

Victoria Symphony
LASZLO GATI
MUSIC DIRECTOR
SOLOIST
XAVIER DARASSE ORGANIST
Direct from Paris. Symphony bring in special organ for these concerts.
Programme:
Hovhaness: MYSTERIOUS MOUNTAIN
Poulenc: CONCERTO FOR ORGAN
Symonds: THREE ATMOSPHERES
Saint Saen's: SYMPHONY NO. 3 IN C MINOR
Sponsored By:
Bank Of Nova Scotia
British Columbia Packers Limited
Scott Piano and Organ
Sunday, Feb. 29, 2:30 p.m.
Monday, Mar. 1, 8:30 p.m.
THE ROYAL THEATRE
BOX OFFICE:
748 Johnson Street
385-6515
Hours:
Mon.-Fri. Noon-5:30 p.m.
Sat. 10 a.m.-4 p.m.
2-19

THIS FRIDAY & SATURDAY NIGHTS:
"NIGHTSHIFT"
Open 9 p.m. to 2 a.m.
VALENTINE DAY
DOOR PRIZES • LADIES FREE
658-5231
The Thatch CABARET
THE ROYAL OAK INN
4680 Elk Lake Drive
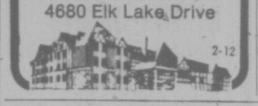
2-12

The Big Cabaret
Featuring "VINTAGE"
Fridays Saturdays
Dining 7-9 Dancing 9-2
2-5 2915 DOUGLAS ST. INGRAHAM HOTEL 385-6731

YOU'VE READ ABOUT HER... TALKED ABOUT HER... NOW SEE HER!

Xaviera Hollander
Authoress of "THE HAPPY HOOKER"
STARRING IN HER FIRST MOTION PICTURE!
"My Pleasure Is My Business"
A Rontigo Film · Distributed by Brian Distributing Corp.
PANAVISION and EASTMANCOLOR
Warning Suggestive dialogue, some nudity and sex B.C. Dir
PLUS
Very crude sex and dialogue B.C. Dir

Ginger's On To Something Big! "GIRLS ARE FOR LOVING"
Starring CHERI CAFFARO as Ginger
COMPLETE SHOW NIGHTLY AT 7:30
2-15
FOX CINEMA

CINEMA SHOWCASE

2nd WEEK
LUCKY LADY
GENE HACKMAN, LIZA MINNELLI, BURT REYNOLDS
MATURE — Occasional violence and coarse language. — R. W. McDonald, B.C. Director.
WEEKDAYS AT: 7:00 and 9:10
ROYAL 805 Broughton 383-9711

CHARLES BRONSON BEN JOHNSON
"BREAKHEART PASS"
MATURE — Warning: Very violent throughout. R. W. McDonald, B.C. Director.
WEEKDAYS AT: 7:15 & 9:15
CORONET 836 Yates 383-6494

JAMES CAAN ROBERT DUVALL
"THE KILLER ELITE"
ENDS THURS.
Warning — Frequent brutal violence — R. W. McDonald, B.C. Director.
WEEKDAYS AT: 6:50 and 9:10
CAPITOL 805 Yates 384-0211
2-17
"TILLICUM" CLOSED MON. THROUGH THURS.

NOW SHOWING
A delightful and entertaining film with a nostalgic look at the barnstorming pilots of the 20's.

GENERAL
ROBERT REDFORD
IN A GEORGE ROY HILL FILM
The Great WALDO PEPPER
Co-starring BO SVENSON
SUSAN SARANDON and MARGOT KIDDER Screenplay by WILLIAM GOLDMAN
Evenings only at 7:00 and 9:00
Closed Sunday
OAK BAY 2184 OAK BAY AVE 598-2213
Adults $2.50 G.A. Members $1.00
Students $2.00 Children $1.00
2-19

warren beatty julie christie · goldie hawn
SHAMPOO
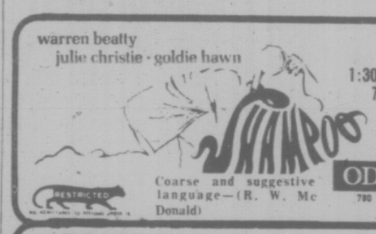
DAILY 1:30, 3:15, 5:10, 7:10, 9:10
Coarse and suggestive language—(R. W. McDonald)
ODEON 2 780 YATES STREET 383-0513

THE MOST INCREDIBLE ENDING OF ANY MOTION PICTURE EVER!
THE DEVIL'S RAIN!
ENDS THURS.

Very disturbing scenes of horror — R. W. McDonald.
NIGHTLY 7:10, 9:00
ODEON 1 780 YATES STREET 383-0513

Wild. Wonderful. Sinful. Laughing. Explosive.
NASHVILLE
In Color • A Paramount Picture
One Complete Show 8 p.m.
MATURE
COUNTING HOUSE CINEMA 1

Tommy
ENDS THURS.
MATURE 7:15 and 9:15
COUNTING HOUSE CINEMA 2 BROAD AT BROUGHTON 383-3434

ENDS THURS.

The adventure of SHERLOCK HOLMES' SMARTER BROTHER
Gene Wilder Madeline Kahn Marty Feldman
GENERAL: Parents— Occasional coarse language — R. W. McDonald.
MATINEES FRI. & SAT.
SUN.-THURS. 7:15, 9:15
Sunday 2:15 "King Lear"
HAIDA 808 YATES STREET 383-4278
2-18

The year is 2024...
a future you'll probably live to see.

a boy and his dog
an R rated, rather kinky tale of survival
Restricted: Warning! Some nudity and brutal violence.—R. W. McDonald, B.C. Dir.
SHOWTIMES: 7 and 9
in Nootka Court 382-5922 · Douglas & Humboldt
TOWNE Cinema
ENDS TODAY
SHOWTIMES: 7 and 9
"Secrets of A Door-To-Door Salesman"
Restricted
2-19

NOMINATED FOR 6 ACADEMY AWARDS!

Nobody could dream him up. His incredible bank robbery is all the more bizarre... because it's true.

AL PACINO in DOG DAY AFTERNOON
An Artists Entertainment Complex Inc. Production
Also Starring JOHN CAZALE · JAMES BRODERICK and CHARLES DURNING as Moretti · Screenplay by FRANK PIERSON
Produced by MARTIN BREGMAN and MARTIN ELFAND · Directed by SIDNEY LUMET · Film Editor DEDE ALLEN · TECHNICOLOR®
From WARNER BROS. A WARNER COMMUNICATIONS COMPANY
MATURE: Coarse language throughout, some violence.—(R. McDonald)
STARTS FRIDAY
ODEON 1 780 YATES STREET 383-0513

"He's a cross between Rudolph Valentino and Steve McQueen. She's loaded with offbeat glamour and pizzazz. They manage to be sexy, intelligent and funny."
—Newsweek Magazine
"I was swept away by the volcanic, slam-bang performance of its two stars."
—Gene Shalit, NBC-TV
"Swept Away..."
Coarse language throughout. (R. McDonald)
HAIDA 808 YATES STREET 383-4278
A film by Lina Wertmuller
ENGLISH SUBTITLES
STARTS FRIDAY

ALFRED HITCHCOCK PRESENTS
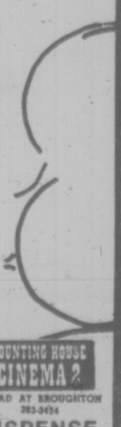
Cary Grant, Ingrid Bergman — "NOTORIOUS" — Friday, Saturday
Gregory Peck, Charles Laughton — "THE PARADINE CASE" — Monday, Tuesday
Gregory Peck, Ingrid Bergman — "SPELLBOUND" — Sunday
Laurence Olivier, Joan Fontaine — "REBECCA" — Wednesday, Thursday
COUNTING HOUSE CINEMA 2 BROAD AT BROUGHTON 383-3434
2-19
FOUR OF THE BEST FROM THE MASTER OF SUSPENSE

RCA XL-100 ColorTrak System

The new TV that "thinks in colour"

Come in and let us demonstrate RCA's newest electronic marvel. Its split-second "thinking" actually tracks and corrects the colour signal before it becomes the picture on your screen. Result: the most automatic TV ever from RCA . . . with breathtakingly vivid and lifelike colour on every channel. This model features an electronic tuner that switches quietly through 20 positions — 12 VHF and 8 UHF — by remote control or with easy-touch pushbuttons on the set. It even bypasses unused channels! Durable plastic cabinet in your choice of walnut-grained finish or two-tone for white sides and black top. Before you buy any other colour TV, see us and see ColorTrak in action!

IF IT ISN'T RCA IT ISN'T XL-100

Tillicum Furniture and Appliances
Hillside Shopping Centre 595-3311
2612 Sooke Road 478-0522

Super value! 26" contemporary RCA XL-100 console

IF IT ISN'T RCA IT ISN'T XL-100

- Contemporary Walnut Grained Finish
- Super AccuColor 26" Matrix Picture Tube
- 100% Solid State 31,200 volt chassis
- Full Power-Transformer Chassis
- UHF/VHF Solid Rotary Tuner
- AccuMatic 4: Brightness, Contrast, Color and Tint, Automatic Fine Tuning (AFT), Automatic Chroma Control, Lighted Channel Control, Cable input and Cable Guard, Tone Control, Easy Rolling Casters.

PRICE INCLUDES DELIVERY AND IN-HOME SET-UP

Kent's TV 742 FORT ST.
• SALES • 383-7104
• SERVICE • 383-3513
SALES—SERVICE—RENTALS

Powerful 20" RCA black & white Sportable!

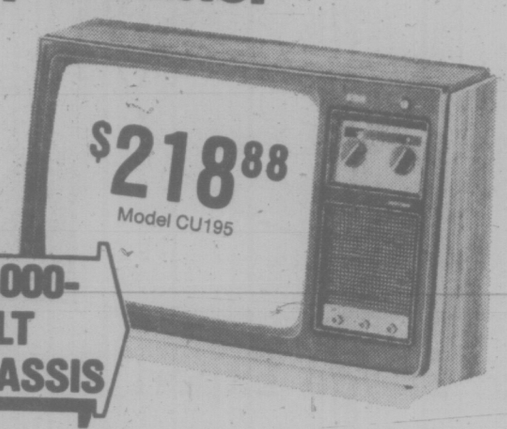

20,000-VOLT CHASSIS

- Reliable 100% Solid State 20,000 volt chassis
- RCA's "New Vista 100" VHF Tuner
- One-set VHF Fine Tuning
- Convenient click selector for UHF
- Fidelity engineered sound from a 4" round speaker
- Primary cutomer controls
- Plug-in AccuCircuit Modules for easier servicing
- Removable tinted sun shield for viewing in bright daylight.

BUTLER BROTHERS
3396 Douglas 383-2961
1720 Douglas 383-6911

Break-a-way to your RCA Dealer today, and see these RCA Winning Values!

"...you'll score a 'hat trick' with RCA XL-100 Reliability, Performance and Color Quality."

Jean Béliveau

Today, Jean Béliveau watches more hockey than he plays. That's why we asked him to rate these RCA XL-100's. What he found is exactly what you'll discover . . . a total value package that makes RCA your best TV buy.

RCA 20" XL-100 Model CTU 510

Contemporary table model in walnut grained finish with black and chrome trim.
- Precision-In-Line 20" AccuLine negative matrix picture tube
- 100% Solid State 26,300 volt chassis
- AccuMatic 4 automatic control for Brightness, Contrast, Color and Tint

$588.88

RCA 26" XL-100 Model CCU 903

Contemporary console model in walnut grained finish.
- Super AccuColor 26" negative matrix picture tube
- 100% Solid State 31,200 volt chassis
- Automatic Line Tuning (AFT)
- AccuMatic 4 automatic control for Brightness, Contrast, Color and Tint

$848.88

RCA XL-100

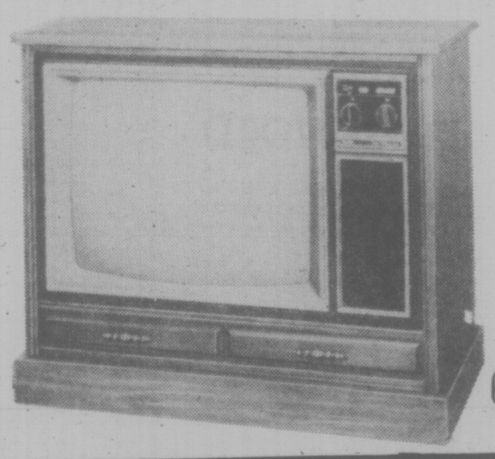

Official Supplier to the 1976 Olympic Games

RCA XL-100 ColorTrak System

The new TV that "thinks in colour"

Come in and let us demonstrate RCA's newest electronic marvel. Its split-second "thinking" actually tracks and corrects the colour signal before it becomes the picture on your screen. Result: the most automatic TV ever from RCA . . . with breathtakingly vivid and lifelike colour on every channel. This model features an electronic tuner that switches quietly through 20 positions — 12 VHF and 8 UHF — by remote control or with easy-touch pushbuttons on the set. It even bypasses unused channels! Durable plastic cabinet in your choice of walnut-grained finish or two-tone for white sides and black top. Before you buy any other colour TV, see us and see ColorTrak in action!

RCA

STANDARD FURNITURE
737 Yates Street DOWNTOWN 382-5111
2-19

Super value! 26" contemporary RCA XL-100 console

IF IT ISN'T RCA IT ISN'T XL-100

- Contemporary Walnut Grained Finish
- Super AccuColor 26" Matrix Picture Tube
- 100% Solid State 31,200 volt chassis
- Full Power-Transformer Chassis
- UHF/VHF Solid Rotary Tuner
- AccuMatic 4: Brightness, Contrast, Color and Tint, Automatic Fine Tuning (AFT), Automatic Chroma Control, Lighted Channel Control, Cable input and Cable Guard, Tone Control, Easy Rolling Casters.

RCA

Telev Wauthy Electronics Ltd.
247 Cook Street, 385-0933

RCA XL-100 ColorTrak System

The new TV that "thinks in colour"

Come in and let us demonstrate RCA's newest electronic marvel. Its split-second "thinking" actually tracks and corrects the colour signal before it becomes the picture on your screen. Result: the most automatic TV ever from RCA . . . with breathtakingly vivid and lifelike colour on every channel. This model features an electronic tuner that switches quietly through 20 positions — 12 VHF and 8 UHF — by remote control or with easy-touch pushbuttons on the set. It even bypasses unused channels! Durable plastic cabinet in your choice of walnut-grained finish or two-tone for white sides and black top. Before you buy any other colour TV, see us and see ColorTrak in action!

PRICE INLCUDES DELIVERY AND IN-HOME SET-UP

Kent's TV 742 FORT ST.
• SALES • 383-7104
• SERVICE • 383-3513
SALES—SERVICE—RENTALS

FAMILY CIRCLE

"Daddy does that 'Fe, Fi, Fo, Fum' part better."

DENNIS THE MENACE

"OUCH! I WISH YOU COULD GROW A NICE, FAT LAP LIKE MOM HAS!"

CROCK

HAGAR

PEANUTS

BROOM-HILDA

MISS PEACH

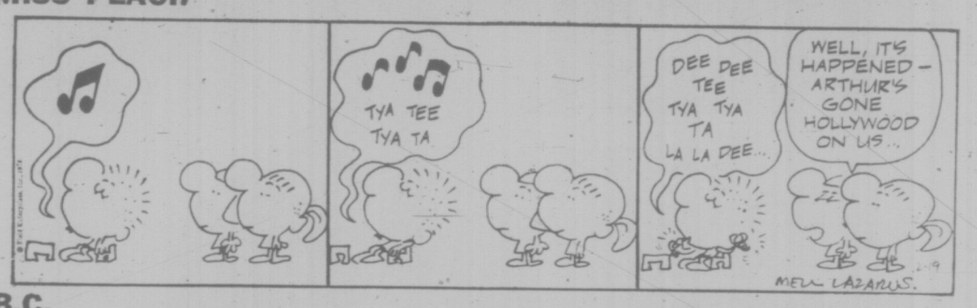

B.C.

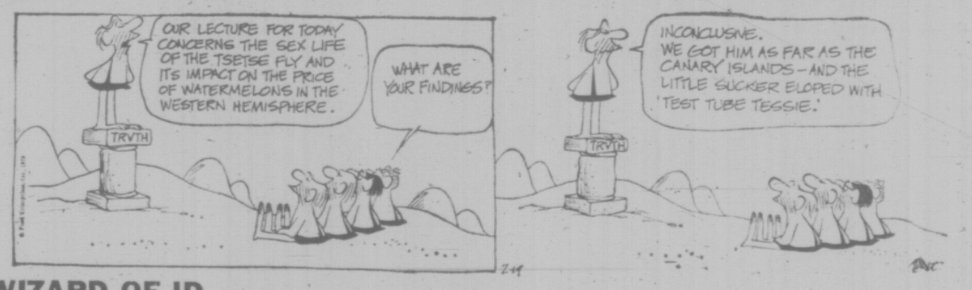

WIZARD OF ID

APARTMENT 3-G

NANCY

MARK TRAIL

The Bridge Expert

By FRED KARPIN

One of the major deficiences in standard American bidding has been the inability of these systems to arrive at easily makabel slams on distributional hands. An example of the fallibility of these systems with respect to slam bidding can be observed in today's deal. The hand came up in the 1975 Blue Ribbon Pairs Championship, a grueling six-session event restricted to our nation's top players. Only three North-South pairs out of 26 reached the small slam contract. Neither side vulnerable. North deals.

NORTH
♠ A 10 9 8 5
♡ 9
◇ A K 5
♣ 7 6 4 3

WEST	EAST
♠ 7 4 2	♠ K Q J 3
♡ K 8 6 4	♡ J 10 5 2
◇ Q 10 8 3	◇ J 9 6 2
♣ A 2	♣ 8

SOUTH
♠ 6
♡ A Q 7 3
◇ 7 4
♣ K Q J 10 9 5

The bidding:

North	East	South	West
1 ♠	Pass	2 ♠	Pass
3 ♣	Pass	3 ♡	Pass
4 ◇	Pass	6 ♠	Pass
Pass	Pass		

Opening lead: Three of ◇.

After North had raised South's club bid, South had vision of a slam. His three-heart rebid was not to show his heart suit, but rather was a cue-bid of hearts, denoting first-round control of this suit (either the ace or a void). North knowing that his side had no losers in hearts, elected to cue-bid his ace of diamonds, despite his minimum hand.

South now promptly barged into the small slam contract without employing the Blackwood Slam Convention. Actually, South made a poor call, for it would have cost nothing to check for aces. After all, North could have had a spade suit headed by the K-Q-J instead of the ace.

West opened a low diamond, hoping that his partner had the king. If he did, West's queen would be promoted into a winner; and combined with the ace of trumps, South's slam contract would be defeated. As it turned out, it didn't matter what West led, for the contract was unbeatable.

After winning the opening lead with bhe diamond king, South led a trump to his king. West won with the ace and returned a trump to South's nine. Next came a spade to dummy's ace, after which a spade was played back, South ruffing. Now followed the ace of hearts and another heart, dummy ruffing.

A third spade lead was then trumped by South, after which a third heart was ruffed with the board's last trump. Next came a fourth spade lead, South trumping East's king.

Dummy was now entered via the ace of diamonds, and on the board's fifth spade — the only one remaining in the deck — South discarded his last heart. Thus his only loser was a trump trick to West's ace.

CRYPTIC CROSSWORD

The answer to Wednesday's cryptic crossword was inadvertently published with Wednesday's puzzle, omitting the answers to Tuesday's puzzle. The following are the answers to Tuesday's puzzle.

ACROSS
1 Dido
3 Meanness
8 Arch
9 Formless
11 Gratefulness
13 Theban
14 Cleave
17 Withstanding
20 Salience
21 Liar
22 Remotest
23 Stew

DOWN
1 Draughts
2 Declare
4 Exodus
5 No-man's-land
6 Evens
7 Sash
10 Detachment
12 Hedgerow
15 Animist
16 Stocks
18 Islam
19 User

CLUES

ACROSS
1 A thin layer above and below the ice (5)
4 It clears one's view — to bunkum? (7)
8 Not in a position to exercise one's craft? (7)
9 It may be there in space (5)
10 Made illustrations and broke even, perhaps (4)
11 He often stops while working (8)
13 Though socially acceptable in time it gives one the shivers! (4)
14 React sullenly when nothing is in place (4)
16 Got out of bed? (8)
17 Bill and he might need a doctor (4)
20 Drain out the bottom (5)
21 They make very fine traps (7)
22 Tributes to the dead from the wars (7)
23 Piece of meat entirely disposed of (5)

DOWN
1 Question put by examiners? Fancy that! (4, 2, 3, 4)
2 Power drive (5)
3 Boring routine in which there's nothing worse than retreat (4)
4 Last though almost sure to finish first (6)
5 Its employers needn't take flight to reveal distress (8)
6 A non-drinker, he is at heart an unbeliever (7)
7 Victory was doubly his (7, 6)
12 He favours dictation above all his sujects (8)
13 A game of cards — contract perhaps (7)
15 Those doing it are out for the count (6)
18 Used for boxing and often hit during fights (5)
19 Smooth sort of life (4)

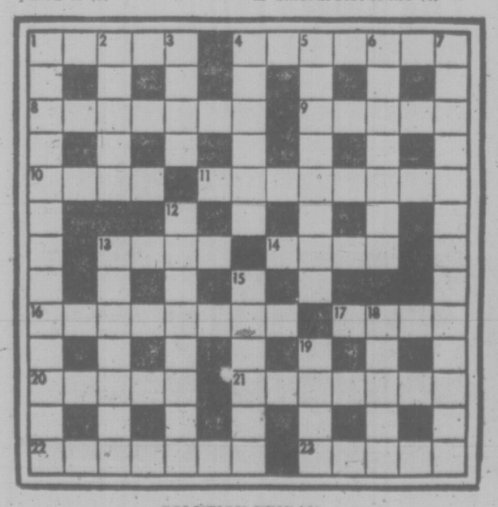

SOLUTION FRIDAY

LITTLE PEOPLE'S PUZZLE

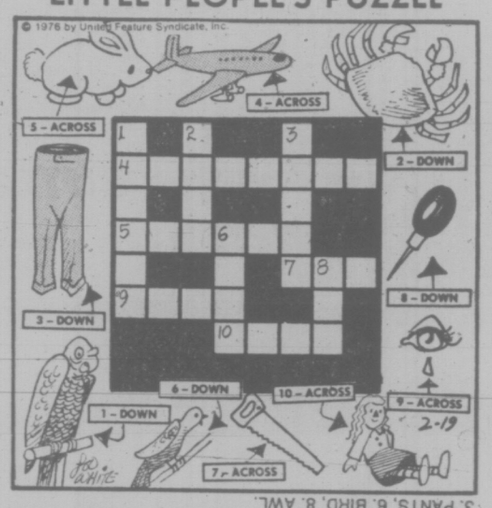

ANSWERS: Across—4. AIRPLANE, 5. RABBIT, 7. SAW, 9. TEAR, 10. DOLL. Down—1. PARROT, 2. CRAB, 3. PANTS, 6. BIRD, 8. AWL.

YOUR HOROSCOPE

By SYDNEY OMARR

Astrological Forecast for Friday, Feb. 20

ARIES (March 21-April 19): Concern with the mysterious, obscured or hidden is emphasized, including hidden costs, emotional responses. Member of opposite sex figures in picture. You get chance to break through to new areas—you receive opportunity to demonstrate creative abilities.

TAURUS (April 20-May 20): Let others show their hands. Unusual procedures indicated in law angle of chart. Partner or mate could react in eccentric manner. Unusual publicity could be on agenda. One in position of authority could make public a commendation which elevates your prestige.

GEMINI (May 21-June 20): Accent on basics, work, employment, special service and health. What seems far away is closer than you might imagine. Know it and expand horizons. Be flexible, welcome contacts, calls, written material. Study program could bridge language or generation gap.

CANCER (June 21-July 22): Be direct, frank—stick to facts and insist on material which is solid as contrasted to flimsy. Emotions are very much involved. Member of opposite sex might be evasive. Be cool, willing to laugh at your own foibles. Emphasis is on "serious involvement."

LEO (July 23-Aug. 22): Be analytical, willing to make changes, to ask questions and to delineate trends. Gemini, Virgo could figure prominently. What was status quo probably will be shaken—and this is to your ultimate benefit, advantage.

VIRGO (Aug. 23-Sept. 22): Highlight ability to adjust to needs of family member. Emphasis on relatives, missions, messages, trips, unusual requests. Taurus, Libra and Scorpio persons could be in picture. Information you need is "on the way."

LIBRA Sept. 23-Oct. 22): Publicity, creativity and financial gain indicated. You may be asked to appear before the media. You will be dealing in areas of illusion, showmanship, glamor. Pisces, Virgo figure in picture. You find what had been misplaced.

SCORPIO (Oct. 23-Nov. 21): Lunar cycle high—circumstances work in your favor. Obtain valid hint from Libra message. You have persons in authority in your corner. Know it and be confident enough to take initiative. You are going to make an impact!

SAGITTARIUS (Nov. 22-Dec. 21): Open dialogue with relative who has been "rebellious." Accent story behind the story, visit to hospital, institution or special organization. Refuse to jump at shadows. Give full play to intellectual curiosity.

CAPRICORN (Dec. 22-Jan. 19): Romance and creativity dominate. Hopes, wishes are spotlighted. Social life is accelerated. There could be real relief of tensions. Leo tnd Aquarius persons play prominent roles. You feel good and one you respect tosses you a bouquet.

AQUARIUS (Jan. 20-Feb. 18): Follow through on hunch. Co-operate with Capricorn. Share knowledge because you will learn by teaching. One at top appreciates your talents and will do something about it. Your position will be stronger.

PISCES (Feb. 19-March 20): Catch up on calls, correspondence—meet deadline for unique publication. Your views, philosophical concepts are sought. Be giving but take cash and credit, too. Means don't be satisfied with just flattery. You'll understand!

IF FEB. 20 IS YOUR BIRTHDAY you are emotional, sensitive, loyal to family, fond of eating, cautious about the future, conservative with regard to spending habits. August should be your most significant month this year. Cancer, Capricorn persons play important roles in your life. You are due now for wider recognition and this will lead to travel—in 1976.

FUN WITH FIGURES

By J. A. H. HUNTER

Doubly true alphametics are rare, a nd mostly quite difficult to solve. This one is easier than it looks!

Each letter stands for a different digit, so what will TWENTY be?

SEVEN
THREE
TWO
TWO
TWO
TWO
TWO
———
TWENTY

Thanks to S. J. Kahan, Jackson Heights, New York.

(Answer tomorrow)

Yesterday's answer: Greg's number was 397.

DEEPSEA SHIPS

(All cargoes are forest products unless otherwise stated.)

Victoria—Capraia.

Royal Roads—World Ajax; Banderas.

Port Albernia—J. V. Clyne, U.K. and continental Europe.

Crofton—Teti N; Scapwill.

Nanaimo—Shinko Maru; David Salman.

386-2121
Monday through Saturday
8 a.m. to 6 p.m.

CLASSIFIED ADVERTISING

Vancouver Island's Largest Shopping Centre in Print

386-2121
Monday through Saturday
8 a.m. to 6 p.m.

CLASSIFICATION INDEX

VITAL STATISTICS
1 Births
8 Cards of Thanks

THE FOLLOWING SEVEN CLASSIFICATIONS ON THE LAST PAGE OF CLASSIFIED
8 A Cards of Thanks
5 Deaths and Funerals
9 In Memoriams
10 Funeral directors
11 Monumentals
12 Florists
13 Miscellaneous

NOTICES
14 Announcements
15 Coming Events and Meetings
16 Catering, Banquets and Reception Rooms
17 Restaurants
18 Places to Visit
20 Lost and Found

EMPLOYMENT
21 Help Wanted—General
22 Office Help
23 Skilled Trades
24 Sales Persons and Agents
25 Teachers
26 Part Time—Temporary Help
30 Situations Wanted

BUSINESS SERVICES AND DIRECTORY
36 Business Services and Directory

PERSONAL SERVICES
33 Bands, Musicians and Orchestras
34 Pre-Recorded Music
40 Business Personals
43 Dancing
42 Education
71 Music Teachers
39 Personals
32 Trade Schools
38 Travel

MERCHANDISING
83 Aircraft
117 Antiques
78 Bicycles
80 Boats and Marine
65 Building Supplies
93 Cameras, Supplies and Photo Finishing
127 Chicks, Poultry, Hatching Eggs, Supplies
135 Farm Implements
60 Fuel
97 Furniture
120 Garden Supplies
99 Groceries, Meat and Produce
130 Heavy Equipment and Machinery
128 Livestock, Supplies and Events
100 Miscellaneous for Sale
103 Miscellaneous Wanted
109 Miscellaneous to Rent
77 Motorcycles
70 Musical Instruments
125 Pets and Supplies
75 Ranges, Stoves and Furnaces
92 Sporting Goods
115 Swaps
63 Timber
98 TV, Stereo, Radio Sales and Service
112 Wanted to Rent, Miscellaneous
116 Coins and Stamps

AUTOMOTIVE
155 Automobile Financing and Insurance
164 Auto Body and Painting
162 Auto Repairs, Service and Towing
168 Campers, Trailers and Motor Homes
166 Cars and Trucks Wanted
150 Cars for Sale
151 Sports, Import Cars
148 Lease Vehicles
169 Mobile Homes and Parks
149 New Car Directory
160 Parts, Accessories
158 Tires
154 Trucks and Buses
156 U-Drive and Auto Washing

ACCOMMODATION
185 Convalescent and Rest Homes
175 Hotels
178 Summer Homes, Cottages and Resorts
181 Tourist Accommodation

RENTAL
201 Apartments to Rent, Furnished
200 Apartments to Rent, Unfurnished
202 Furniture to Rent
203 Apartments Wanted
206 Duplexes to Rent
207 Duplexes Wanted to Rent
215 Halls, Warehouses, Stores and Offices to Rent
197 Housekeeping Rooms to Rent
199 Housekeeping Rooms Wanted
211 Houses to Rent, Furnished
210 Houses to Rent, Unfurnished
212 Houses Wanted to Rent
190 Room and Board
191 Room and Board Wanted
193 Rooms to Rent
194 Rooms Wanted
204 Shared Accommodations

FINANCIAL
155 Automobile Financing and Insurance
233 Mortgage Loans and Insurance
234 Mortgages for Sale
230 Personal Loans and Insurance
235 Wanted to Borrow

REAL ESTATE
280 Acreage for Sale and Wanted
240 Business Opportunities
241 Business Opportunities Wanted
247 Commercial or Industrial Properties
258 Condominiums and Townhouses
253 Country Homes and Properties
270 Exchange Real Estate
290 Farms for Sale and Wanted
263 Garages for Sale, Rent, Wanted
293 Gulf Island Properties
250 Houses for Sale
265 Houses Wanted to Buy
295 Listings Cancelled
268 Listings Wanted
271 Lots for Sale
294 Mainland and Out-of-Province Properties
273 Property for Sale
274 Property Wanted
244 Revenue Property
245 Revenue Properties Wanted
285 Up-Island Properties
256 Waterfront Properties
300 Churches

TERMS OF PUBLICATION
The Victoria Press Ltd. shall not be liable for non-insertion of any advertisement beyond the amount paid for such advertisement.
In the event of an error occuring the liability of Victoria Press Ltd. shall not exceed the charge for the space actually occupied by the item in question.
All claims on error in publication shall be made within 12 hours thereafter and if not made shall not be considered. No claim will be allowed for more than one incorrect insertion not for errors not affecting the value of advertisement.
All estimates of cost are approximate. Advertisers will be charged with space actually used.
All advertising copy will be subject to the approval of the Victoria Press Ltd., who reserve the right in its sole discretion to classify, reject or insert copy furnished.
All advertisements must comply with the British Columbia Human Rights Act. This act states no advertisement may state or imply a preference, limitation, or specification on the basis of an applicant's race, religion, colour, marital status, ancestry, place of origin, age; or sex (unless the matter relates to the maintenance of public decency AND prior approval has been obtained through the Human Rights Branch).
While every endeavor will be made to forward replies to box numbers to the advertiser as soon as possible, we accept no liability in respect of loss or damage alleged to arise through either failure or delay in forwarding such replies, however caused, whether by negligence or otherwise.

NOTICE OF COPYRIGHT
Full complete and sole copyright in any advertisement produced by Victoria Press Ltd. is vested in and belongs to. Victoria Press Ltd.; provided, however, that copyright IN THAT PART AND THAT PART ONLY of any such advertisement consisting of illustrations, borders, signatures or similar components which is, or are, supplied to Victoria Press Ltd. by the advertiser in the form of engravings, matrices, casts, etc., and incorporated in said advertisement shall remain in and belongs to the advertiser

1 BIRTHS

HIGGINS — Born to Pat and Lois, a boy Aaron Lowell 8 lb. 6½-oz. on February 17, 1976. Thanks to Dr. E. P. Kardera, Dr. Bolton, the Interne, and Royal Jubilee Hospital Staff.

LEONARD—Born to Wayne and Christine (nee Shaw) on February 15, 1976, a 7 lb. 11 oz. girl, Elizabeth Anna-Louisa. Thanks to Dr. Ian MacMillan, and V. G. H. Maternity Staff.

ORMISTON — Born to Sandy and Joan, God's gift, a daughter, Katryna Mary Brooke, 7 lbs. 4 ozs. on February 16, 1976, at Royal Jubilee Hospital. A sister for John and Kristin.

TASSIN — Born to Mr. and Mrs. Bryan Tassin, in Brussells, Belgium, February 14, 1976, a son, Christopher Colin, a brother for Pierre.

DEATH and FUNERAL ANNOUNCEMENTS DIRECTLY FOLLOWING CLASSIFIED

14 ANNOUNCEMENTS

MEMORIAL SOCIETY OF B.C.
Lifetime Membership $5.00
Brochure and full details from VICTORIA Branch
727 Johnson Street, Victoria
385-5214 (24 hour)

TO CELEBRATE HER 90TH birthday, Gertrude Bannerman will be at home to friends on Feb. 21 (Sat.) from 2 p.m. to 5 p.m. and 7 p.m., to 10 p.m. at 776 Claremont Ave. No gifts please.

EMILY CARR HOUSE
This week, Feb. 16 - 20, 10 a.m. - 4 p.m. Drawings of Heritage Houses of Victoria, by Victoria artist Harriet Lopatecki.

THE GREATER VICTORIA CONSUMERS Co-op is now accepting applications for membership. For information call 595-0274.

15 COMING EVENTS and MEETINGS

ALL PROCEEDS TO GUATEMALAN EARTHQUAKE RELIEF FUND
Leonardo Da Vinci
BINGO
105 Bay Street
Every Thursday night
5 Early Bird Games 7:00
25c A Card, 5 for $1.00
20 Regular Games 7:30
6 Cards $2.00
5 Extra Games
25c A Card, 5 for $1.00
Door Prizes and Good Neighbor Games
Lots of Parking
Concessions
ALL PROCEEDS TO GUATEMALAN RELIEF FUND

LONDON BOXING CLUB
BINGO
THURSDAY
Esquimalt Legion
Early Bird 7 p.m.
$40 PLUS
No Games Less Than $20
20th GAME
$200
EXTRA 5
$60 PLUS
Free Bus From Scotts on Yates 6:30
Returning After Extra Games

KINSMEN PAST AND PRESENT
The Victoria Kinsmen Club is celebrating it's 50TH Anniversary with a Grand Ball at the Empress Hotel, Saturday February 28th. Reserve your ticket now by calling Walt at 383-4035 or Ray at 477-3931 or 598-4712.

BINGO
VICTORIA TRACK CLUB
OLD AGE PENSIONER'S HALL
1600 GOVERNMENT ST.
THURSDAY 7 P.M.-10 P.M.

BINGO
EARLY BIRDS 7 P.M.
Langford Legion No. 91 Bingo, 761 Station Rd. Thursday night, 7:30 p.m. 6 cards, $2, Extra cards, 25c. Everyone welcome.

FLEA MARKET
SANSCHA HALL — SIDNEY
Pat Bay Hwy. and Beacon Ave.
Sun., Feb. 22 9:30-4:00 p.m.
Thousands of useful items and treasures. Old and modern — interest for all.
Admission 25c.
Reservation 656-3082

BINGO
CHINATOWN LIONS
O.A.P. HALL, FRIDAY, 20th
EARLY BIRDS 7 P.M.
PROCEEDS TO CHARITY

CENTRAL SAANICH FIRE DEPT. celebrates 25th year.
OPEN HOUSE
Sat., Feb. 21, 1976
1:00-5:00 P.M.
7856 East Saanich Rd., Saanichton.

MYSTERY TOURS
Leaves V.I. Coach Lines depot every Sunday at 1:30 p.m. Return 5 p.m., $4.50 includes tea. 385-4411.

16 CATERING, BANQUETS and RECEPTION ROOMS

JAMES BAY INN
Complete Banquet Facilities
270 Govt. 384-7151

20 LOST and FOUND

LOST CENTRAL SAANICH, FEMALE cat, multiple shades of black and brown with lighter streaks, answers to Skooter. Reward. 652-2779 after 6 p.m. and weekends.

SUBSCRIPTION RATES
Wherever carrier service is maintained, $4.00 per month.
By mail — Canada, $5.00 per month, $14.50 per 3 months, $28.00 per 6 months, $55.00 per year.
Outside Canada, $12.00 per month, $35.00 for 3 months, $70.00 for 6 months, $132.00 per year.
SATURDAY ONLY
Canada, 35 cents per copy, $18.00 per year.
Outside Canada, 60 cents per copy, $30.00 per year.

CIRCULATION REPRESENTATIVES
Duncan, Chemainus— P. J. Rogers 746-6181
Nanaimo 753-2766
Lake Cowichan— 749-3156

20 LOST and FOUND

LOST—SINGLE STRAND OF pearls, Feb. 8 Kings Rd.-Quadra near Church. Please phone 386-8177. Keepsake from my dad. Reward.

LOST — SMALL BLACK AND brown spaniel cross with broken tail in Port Renfrew-Fairy Lake area. Reward offered. Answers to "Moochi." 478-7975 after 5.

LOST: SMALL BLACK AND white male, part Chihuahua-Terrier with light brown collar. In Fernwood area, Saturday. Phone collect, 339-5661.

LOST: A BRINDLE BOXER, male, uncropped ears, tattoo in left ear. Answers to Toby. Langford area, 478-8792.

LOST: BLACK AND WHITE male cat, has collar with bell and flea disc, reward, 477-0097, 477-3497.

LOST: THREE-YEAR-OLD FEMALE Doberman. Reward. Carey Rd. 479-1462.

LOST: ONE SET OF KEYS, downtown Victoria, Yates St. 383-4085.

FEMALE SIAMESE CAT, LOST in Saseenos area of Sooke Rd. 642-3927.

LOST — FURNITURE MOVING dolly — Gordon Head area, Friday. Reward. Phone 385-8331.

LOST-GINGER SHORT HAIRED male cat from Rockland Ave., please telephone 598-6792.

REWARD TO PERSON WHO found Taxi light. 383-6655.

21 HELP WANTED GENERAL

ADVERTISEMENTS IN THIS CLASSIFICATION MUST COMPLY WITH THE BRITISH COLUMBIA HUMAN RIGHTS ACT

THE CORPORATION OF THE CITY OF DUNCAN
CITY TREASURER

DUTIES
To comply with statutory requirements and to develop, supervise, and recommend policies, plans and programs for administering the accounting — financial function. Prepare financial statements, statistical reports, annual budget, maintain budget control and perform other duties as may be required.

QUALIFICATIONS
Sound knowledge of accounting systems, capable of supervising staff and dealing effectively with people. Preference given to holder of senior certificate in municipal finance or equivalent (C.G.A., R.I.A. or C.A.) data processing experience as asset.

SALARY
Negotiable ad will be commensurate with experience, usual fringe benefits.

Applications with full resume and reference will be accepted by the undersigned until February 24, 1976.

GORDON M. BERRY, FCIS
Administrator
City of Duncan
Box 820
Duncan, B.C.
V9L 3Y2

BOYS AND GIRLS 12 YEARS AND OVER
Applications are now being taken for profitable Daily Colonist routes, in the Foul Bay Rd., Cadboro Bay Rd., area. Profits range from $55 to $100 per month depending on route size. Utilize approx. 1 Hour to 1½ hours of your spare time each morning to your best advantage. Contact Mr. Fox, Colonist Circulation 383-4111.

ROOM AT THE TOP
Challenging career position available with an all-Canadian Sales Finance Company.
IF YOU
—Enjoy work involving public contact
—Have a Grade 12 level of education
—Have at least 1-2 years business experience.
WE PROVIDE
—Thorough training
—Good promotional opportunities
—Excellent salary and benefits
For an appointment to discuss a rewarding future, please telephone.
MR. CROWTHER
385-8708
TRANS CANADA CREDIT CORP.

STUDENTS ADULTS
Do you require $100 to $175.00 per month to meet your additional expenses? You can overcome this problem by delivering one or more Daily Colonist Routes. For an hour to an hour and a half each morning. Routes available in the area of Richmond Road, Fort Street. Contact Mr. Fox 383-4111 Colonist Circulation, immediately.

MAINTENANCE MAN FOR large apartment complex. Must have some experience in carpentry, painting, plumbing and electrical repairs. Full time position with remuneration commensurate with qualifications. Post Office Box 5153, Station B, Victoria.

LIVE-IN HOMEMAKERS
Opportunities for semi-retired ladies to help their local communities. Your experience needed by HEALTH CARE SERVICES UP JOHN LIMITED. Call us at 388-5639 Monday-Friday, 9-4:30.

DENTAL ASSISTANT, EXPERIENCE desirable, not essential. Non-smoker. Please give education, experience and salary expected. Mark replies confidential. Dr. M. Wilkins, Suite 103, 4090 Shelbourne St.

AUTOMOTIVE PARTS MAN REquired, previous experience and references necessary. Salary open for negotiation depending on experience and qualifications. Duncan, 746-4448.

MATURE MECHANIC NEEDED by go-cart track, nothing too complex, but must work without supervision on small gas engines. Excellent for semi-retired person that likes kids. 477-4242.

LIVE-IN HOMEMAKER FOR family in large home. Must be happy, healthy person who likes people. Non-smoker, non-drinker. Steady job for right person. 384-8391.

PERSONS WANTED FOR LIGHT office cleaning. Monday-Friday. Must have own transportation. Phone 479-5733 between 9 a.m. and noon.

QUALIFIED PRE-SCHOOL teacher required to work with three year-olds. Full time position. For information phone 386-9312, between 1 and 3 p.m.

WANTED — FULL-TIME BARtender for cabaret with young clientele. Must be experienced and be able to free pour. Salaried. 388-6684.

LOCAL OFFICE EQUIPMENT firm requires experienced service technician, top salary, excellent working conditions, full benefits. Victoria Press Box 401.

RETIREMENT LODGE, REquires mature woman for night shift. 12-8 a.m., 383-6258.

21 HELP WANTED GENERAL

HOUSEWIVES SENIOR STUDENTS PENSIONERS WORKING ADULTS
augment your income with an adult-size Colonist apartment route in the area of James Bay. Monthly profits range from $90.00 to over $135.00 per month depending upon route size, with less than 1¼ hours delivery time in the early morning, there is no interference with studies or most working hours. Must have means of carrying papers from depot to route. To apply or for further information, contact R. Elliott in the Circulation Department, 383-4111.

AVON
THE DAY'S NOT TOO SHORT TO WORK AND BE A GOOD PARENT! Succeed at both as an Avon Representative. Excellent earnings. Call now: Miss Binder, 384-7345.

THE ART GALLERY OF Greater Victoria invites applications for the position of registrar. Experience is essential in one or several of the following areas:
Museum Accessions
Condition Reports
Insurance and Custom Clearance
Cataloging
Write to the Director of the Art Gallery of Greater Victoria, 1040 Moss St.
Appointment to be made by March 1st.

PREP COOK
with short order experience wanted for permanent full-time position with Ye Old Spagetti Foundry Limited. Must be a mature responsible person with a dedication to cooking. Salary negotiable. Phone 386-6359, Manager.

EXPERIENCED HARDWARE SAlesperson required full time. Duties include warehousing and stocking. Must have some knowledge of paint. $650 a month to start. Reply stating age, education, experience and references to Victoria Press, Box 543.

MEDIUM SIZED OIL COMPANY is looking for gas bar operator in their Victoria area. We are an established business. Small security department requires regional administrator. We will interview applicants at the end of Feb. 1976. Reply Victoria Press, Box 529.

EXPERIENCED MATURE PERson required immediately by private club to work 4-10 p.m. evenings and weekends in cafeteria. Hours vary to coincide with scheduled sports and social activity. Reply Victoria Press, Box 552.

PHARMACY ASSISTANT WANTed, typing skill an asset. Four hours in the afternoon to start could lead to a full-time position. Victoria Press Box 544.

HOUSEKEEPER, ALSO TO LOOK after sick lady, non-smoker, suite supplied plus wages, middle-age Christian. 656-8028.

QUALITY SHOE STORE REquires experienced manager in Vancouver, Victoria, Calgary, and Regina. Victoria Press, Box 528.

EXPERIENCED WAITRESS-waiter required from 10 p.m. thru 5 a.m. Apply Coffee Mac's. 384-9547.

COMPETENT HOUSEKEEPER for couple in modern city home. 5 day week. Good wages. References. 598-7294, after 6 p.m.

HAIRDRESSER FOR DOWNtown, age 30-40. Please apply Anna's Taylor Beauty Salon. Phone after 6. 598-1849.

ASSISTANT CHEF REQUIRED for French Restaurant. Please visit Jean Teton, Le Bistro, 818 Douglas between 3- 6 p.m.

EXPERIENCED BUS PERSONS needed for first-class dining room. Evening shift. Apply in person, 1021 Pandora.

DINING ROOM WAITER OR waitress with bar experience only. Apply 10-12 or 2-3 p.m. 3131 Douglas St.

EXPERIENCED CHEF AND SECond cook required immediately. Apply with references and experience to Victoria Press. Box 526.

COUNTER HELP WANTED To train. Apply at the Victoria Meat Market, 625 Johnson St.

LIVE-IN HOUSEKEEPER FOR motherless home. Woman with one child okay. 595-6557.

HOUSEKEEPER WANTED 6 hours per day, 5 days per week. Good Pay. 592-5745.

FULL TIME HOUSE HELPER for family with two young children. 592-7181.

22 OFFICE HELP

ADVERTISEMENTS IN THIS CLASSIFICATION MUST COMPLY WITH THE BRITISH COLUMBIA HUMAN RIGHTS ACT

SECRETARY BOOKKEEPER
Wanted for small public accounting firm. Previous office experience not essential. Require typing speed 45 w.p.m. plus accuracy, some knowledge of bookkeeping and ability to work without supervision. Starting salary $600. Reply in confidence to P.O. Box 143, Victoria.

SENIOR BOOKKEEPER ACCOUntant required for a chartered accountant office. Applicants should have public accounting experience and be able to prepare financial statements. Competitive salary and pleasant working conditions. Please apply in writing, Lee Yager Orrico, 2252 Oak Bay Ave.

SENIOR SECRETARY FOR ENgineering office. Experience in this work or similar a definite advantage. An ability to handle supervisory duties and type at 60 wpm essential. Must have a minimum of 6 years office background. $750. 386-6754.

EXPERIENCED TYPIST
Required for general insurance company. Duties will include typing and some general office duties. Please reply in writing to Mr. R. F. Baxter, Canadian Indemnity Co. No. 916-1175 Douglas St., Victoria, V8W-2E4.

CERTIFIED GENERAL ACCOUntancy practice requires third to fifth year CGA student. Reply in writing to Frank M. Lee and Company, 303 Goldstream Ave., Victoria, B.C.

LEGAL
One or two years general legal secretary experience for junior lawyer, Downtown office. Modern working conditions. Salary $800. Drake Personnel, 1175 Douglas, 385-3425.

LIFE INSURANCE COMPANY requires outgoing person to carry out secretarial duties. Must possess fast, accurate typing skills. Reply Victoria Press, Box 533.

WANTED: RECEPTIONIST FOR a preventive dental practice in Sidney. Apply in writing P.O. Box 2453, Sidney.

GOOD TYPIST WITH SHORThand required for Purchasing Department, Andrew Sheret Limited. Phone 386-8311 for interview.

BOOK KEEPER-SECRETARY for one person office, must be suitable for young clientelle, 388-6684.

22 OFFICE HELP

EXPERIENCED RECEPTIONIST-secretary required for group oral surgery practice. Knowledge of professional terminology necessary. Minimum $750. Apply in writing to Victoria Press, Box 530.

23 SKILLED TRADES

ADVERTISEMENTS IN THIS CLASSIFICATION MUST COMPLY WITH THE BRITISH COLUMBIA HUMAN RIGHTS ACT

AUTOBODY PERSONS
Require two fully experienced autobody persons at downtown location with top wages, flat rate. Medical and dental plan for permanent status employees. Contact
K. N. Scott, Manager
JOHN MESTON LTD.
382-5142
for full particulars

WANTED FULLY EXPERIENCED TALLYMAN
With lumber grading ticket. Steady employment. Contact Personnel Dept. of Raven Lumber Ltd., 287-8871 or write to Box 249, Campbell River, B.C.

AUTOBODY PERSON
Must be fully qualified. $8.30 per hour flat rate, with medical, dental and life insurance benefits. Apply to Advance Collision, 741 Pembroke Street. 388-4491.

INSTRUMENT MAN FOR SMALL engineering practice. Basic instrument work and plotting for topographical surveys and construction layout. Reply with resume of qualifications only experience to Victoria Press, Box 532.

FIRST-CLASS AUTOBODY REpair person. Good working conditions with medical and insurance benefits. Permanent position. Apply Body Shop manager, Cornell Chev. Olds, Victoria. Phone 385-5777.

TV TRAINEE REQUIRED
Must have some working knowledge of color TVs, adaptable and have a pleasant personality. Fair Deal Service, 3454 Tillicum at Burnside Plaza. 385-2836.

EXPERIENCED MEATCUTTERS required. Good wages, working conditions and benefits with young progressive growing company. Reply with full details to Victoria Press Box 550.

AUTOMOTIVE PAINTER
Fully qualified. Wanted for full-time employment. Flat rate system. Apply 933 Johnston St. See Danny.

WANTED ELECTRICIAN licnsed or fully experienced in house wiring. Must be able to work without supervision and wage negotiable. 478-4877.

QUALIFIED PLUMBER REquired immediately. 656-1811, 656-4276.

EXPERIENCED BODY PERSON needed immediately, top wages. 652-3958.

24 SALES PERSONS and AGENTS

ADVERTISEMENTS IN THIS CLASSIFICATION MUST COMPLY WITH THE BRITISH COLUMBIA HUMAN RIGHTS ACT

WE CARE
We care—can be a trite meaningless phrase unless it is backed up by action.
Block Bros. Realty cares enough about our industry to ensure that every licensed Salesperson is provided the very best in training and given the opportunity to succeed in the field.
If Real Estate is your career, our training methods can assist you in reaching your goal.
Call now. Interviews by Appointment only. Call 478-5561.
BLOCK BROS. REALTY LTD.
478-5561

ATTENTION
Licensed Realtor
SPARE TWO MINUTES?
If you've been licensed for some time. — if you're not fully satisfied with the progress of your career then listen to a new message of importance to you which is recorded on 598-8421.

Salesperson
Position for a person to sell homes and condominiums for building company. Applicant must have good education with high marks in Commerce, marketing, experience in sales, purchasing, mortgaging or other related field in Real Estate. This is a well paid position with all possibilities to be made a life career. Salary and further rewards commensurate with sales volume.
A detailed resume must accompany application. All replies strictly confidential. Apply Victoria Press Box 419.

DOUGLAS REALTY
Is REAL ESTATE your career, are you confident in selling? We have a career opportunity for you in our REAL ESTATE SALES DEPT. WHY NOT call now, or come in and get the facts. Ask for Frank Marshall, F.R.I. R.I. (B.C.)
385-8784
12 Centennial Square

NEW REALTORS
Phone for full details on the finest training program to get you successfully started in your new career. George Blackburn, JACK MEARS, OAK BAY REALTY LTD., 3618 Shelbourne St., 598-3344.

TEXAS REFINERY CORP. OF CANADA LTD. offers PLENTY OF MONEY PLUS CASH bonuses, fringe benefits to mature individual in VICTORIA area. Air mail, President, Dept. AK, P.O. Box 70, Station R., Toronto, Ontario M4G 3Z6.

LIFE INSURANCE SALES PERson required immediately, no previous experience necessary, must be bondable, excellent salary plus commission and fringe benefits, for appointment please call 388-6681.

A UNIQUE OPPORTUNITY WITH the Monarch Life Assurance Company can be yours. An interview can tell us both if we need each other. Please phone 384-0584.

REAL ESTATE AGENT
Wanted licensed agent to manage new real estate sales office and act as nominee. 478-2944.

EXPERIENCED CLOTHING sales person wanted for Dorman's Store for Men. Full time work. Call 384-5311 for interview.

24 SALES PERSONS and AGENTS

WHITTOME'S OFFER
LICENSED REAL ESTATE SALESPEOPLE.
1—TOP COMMISSION RATES PLUS A SALE BONUS PLAN.
2—FINE OFFICE TO WORK FROM WITH LOTS OF FREE PARKING.
3—NO MANAGEMENT COMPETITION.
4—IN OFFICE TRAINING PLUS APPRAISAL AND PUTTING SALES TOGETHER.
5—A PROVEN GUARANTEED PURCHASE PLAN.
6—NATIONAL REFERRAL SERVICE THROUGH RELOCAN LTD., WITH AGENCIES IN OVER 150 CANADIAN CITIES AND TOWNS.
7—WORK WITH A STAFF OF FRIENDLY COMPETENT SALESPEOPLE.
PHONE OR COME IN TODAY.
479-1667
JACK KENNER, F.R.I., R.I. (B.C.)
4520 SAANICH ROAD
J. H. WHITTOME AND CO. LTD.
ROYAL OAK BRANCH

DOOR TO DOOR SALES. CREW being formed, high earnings with instant cash payment. Sales experience helpful but not essential. Crew manager choosen from successful applicant. Call now. 384-3013.

25 TEACHERS

ADVERTISEMENTS IN THE THIS CLASSIFICATION MUST COMPLY WITH BRITISH COLUMBIA HUMAN RIGHTS ACT

SCHOOL DISTRICT No. 60 (Peace River North)
Applications for teaching positions for the 1976-77 school year are invited for the Fort St. John area including Hudson's Hope and rural areas. Openings are anticipated in Secondary, Intermediate, Primary, Library, and Learning Assistance. Opportunities will exist for single teachers and married couples in town, as well as in the rural and semi-rural areas.
Applicants must be Canadian citizens or have Landed Emmigrant status, and possess or be eligible for B.C. Teacher Certification.
Interviews for students will be held on the Simon Fraser University Campus, February 26 and 27; on the University of Victoria Campus, March 1 and 2; and on the University of B.C. Campus, March 16, 17. Graduating students are asked to arrange interviews through the Placement Centres and Canada Manpower Offices on their respective campus.
An interview team from School District No. 60 will be at the Hyatt Regency Hotel in Vancouver, March 29, 30, 31, to interview interested teachers.
To arrange interview appointments with the team, teachers are requested to forward an application and request for an interview date and time to:
Education Office,
School District No. 60
(Peace River North),
9803 — 100 Street,
Fort St. John, B.C.
V1J 4B3

SCHOOL DISTRICT No. 65 COWICHAN
RECRUITING TEAM
INTERVIEWS HELD BY APPOINTMENT ONLY
An Interview Team will be located at the Hyat Regency Hotel in Vancouver on Monday and Tuesday, March 29th and 30th for the purpose of interviewing teachers interested in securing positions in this district in September, 1976.
Interested teachers are advised to contact this office in writing requesting an interview date for either of these dates. Written confirmation including time will be forwarded as soon as possible.
Requests for interviews will be received until March 18th, 1976.
Students graduating from the University of Victoria are advised that a recruiting team will visit the campus March 1st and 2nd to conduct interviews. Arrangements are made directly with the university.
District Superintendent of Schools
2670 James Street
Duncan, B.C.

School District 85
VANCOUVER ISLAND NORTH
SEP. 1976 POSITION
Applications for teaching position for the 1976-1077 school year are invited.
There will be opening for teachers in the following positions:
PRIMARY
INTERMEDIATES
SECONDARY—
Home Economics
I.E.
Science
P.E.
Learning assistance
Music (Band at both Elem. and Sec. levels)
Counsellor
We will be interviewing at the Hyatt Regency Hotel in Vancouver on March 29, 30, 31. Please send applications in writing to: District Superintendent of Schools, Box 90, Port Hardy, B.C. V0N 2P0. We will arrange an interview upon receipt of your application.

SCHOOL DISTRICT NO. 36 (SURREY)
PRINCIPALSHIP
"FULLY IMPLEMENTED VALUE SCHOOL"
Teachers interested in applying for this position are requested to contact the B.C. Teachers Federation Office at 105-2235 Burrard in Vancouver or phone 731-8121 or Intratel 731-0474.

26 PART TIME or TEMPORARY HELP

ADVERTISEMENTS IN THIS CLASSIFICATION MUST COMPLY WITH THE BRITISH COLUMBIA

Sears
Sears requires an experienced part time sewing machine instructor.
Apply in person to Personnel Office.

PART TIME WORK FROM HOME
Telephone interviewers required for well-known department store. No selling. Three hours daily, five days per week. Good earnings for conscientious workers. We will train. Must have private telephone. Apply, stating name, phone number, experience, education, etc. to P.O. Box 69, Port Moody, B.C.

CHURCH GROUP REQUIRES ORganist-pianist to help choir and Sunday morning service. Phone after 6 P.M. 595-4221.

BABYSITTER —NEEDED APproximately 6 days per month. Craigflower School, Dysart Road area. Phone 386-2650.

IF YOU WISH PART-TIME EMployment and hold a driver's license, please send resume to Victoria Press Box 546.

26 PART TIME or TEMPORARY HELP

REQUIRE DEPENDABLE BABYsitter for occasional evenings, Shirley Rd. area. Some week nights. Phone 385-9802 between 5:30 and 7:30.

CARETAKER REQUIRED ON A part time basis for a church and and hall. Please apply in writing to St. Matthias Church, 600 Richmond Rd., Victoria, B.C.

30 SITUATIONS WANTED

EXPERIENCED AND QUALIfied female child-care worker seeks employment caring for handicapped or retarded children. Excellent references. Victoria Press Box 540.

CERTIFIED DENTAL ASSIStant, 23, with three years experience, would like situation in Victoria area. References are available. 383-8035.

PHARMACIST WITH 1 YEAR EXperience would like job in Victoria or vicinity 1st of April. (Would be able to start 1st of April.) Phone 656-3786.

YOUNG, STRONG BOY WOULD like work. Had construction classes in high school. Ted 385-4034.

EXPERIENCED B.H.S.A.I. trained rider requires full-time employment anywhere on island. Hard worker and references available. Phone 592-9424.

PART TIME? EMPLOYMENT In Craft Store — other? Wanted. Mature. Weaving, spinning and woodworking. 384-3583.

YOUNG MALE WISHES APprenticeship in garage. Eager to learn. Likes mechanical work. 383-3287.

HAVE ONE TON PARCEL VAN. will do local and out of town hauling and delivery jobs. 382-2540 after 5.

ACTIVE MAN, SEMI-RETIRED seeks part time driving, class 4 license. Reliable. Reasonable. 592-1789, 4-6 p.m.

SINGLE, 27, 7 YEARS AS ARMY Medic, registered practical nurse, industrial first aid man. Will work in any capacity. 383-6805.

TYPIST-RECEPTIONIST SEEKS permanent employment, types 60 wpm. 382-7084.

TYPING, CLERICAL, PARTtime or will type at home. 652-3863.

LOVING DAY CARE, MY HOME, Hautlain, Cook area, 6-5 weekdays. 386-1530.

INTELLIGENT YOUNG WOMAN seeking employment opportunity with financial gain. 384-0908.

WILL BABYSIT IN MY HOME children under 2, Monday to Friday days. $6.00. 382-5846.

EXPERIENCED CLERK, SOME typing, requires employment. Phone 386-0625.

RECEPTIONIST TYPIST SEEKS permanent employment; types 55 w.p.m. 478-6281.

WILL BABYSIT MY HOME, Langford school area. Reasonable rates. 478-8726.

WORK WANTED FOR 740 JOHN Deere Skidder, phone collect 885-3520.

17 YEAR OLD MALE REQUIRES full or part time work. 388-9325.

33 BANDS, MUSICIANS and ORCHESTRAS

SCORPIO PRODUCTIONS
Entertainment consultants — artist management — booking agents — Frank, 382-5255.

EXPERIENCED DRUMMER available for working, commercial, rock or funk band. Phone 383-2875 between 4:30 and 6 p.m.

VERSATILE DRUMMER SEEKS working band or R and B musicians. 383-0895.

34 PRE-RECORDED MUSIC

DENNY'S CANNED MUSIC CO. "The Original in Victoria." Our reputation speaks for itself 656-3585.

MILLS HIGH-FI MUSIC SYStems, dancing for all ages 656-6295.

SYNDICATE OF SOUND
Parties, Weddings, discos
Ralph Harris 383-8404

WEDDING MUSIC, MC SPECIALIST. JAMES GURR. 478-2468.

36 BUSINESS SERVICES and DIRECTORY

Accounting Service

COMPLETE ACCOUNTING SERvice financial statements and income tax returns prepared. 477-9289.

BALANCE SHEET FOR BUSIness income tax—rentals, investments. 477-4941.

Appliance Repair

APPLIANCE REPAIRS, WASHers, dryers, stoves. Reasonable rates. Phone before 10:30 a.m. for same-day service, Jim 477-2560.

Appraisals

P. G. JACKSON LTD.
VICTORIA'S ESTABLISHED APPRAISAL SPECIALISTS AND CONSULTANTS. PROVINCE-WIDE SERVICE. 535-1070 DOUGLAS ST. 388-9102.

Auto Body Painting

I WILL PAINT YOUR CAR. $80.95
Days 385-6433, Eve. 479-9217

Auto Glass

BOSSOM
GLASS CO. LTD.
INSURANCE DEDUCTIBLES are INCREASING by MARCH 1st. Call our Mobile Home Service Van to insure windshield replacement before this date. 382-3031.

Bridal Rentals

Elite Bridal Rentals, new business, appointments. 477-2275 after 2 p.m.

Cabinet Making

KITCHEN CABINETS
VANITIES
COUNTER TOPS
CUSTOM WOODWORKING
Residential, and Commercial, free estimates.
478-3142 479-2197

CUSTOM CABINET WORK Millwork, kitchens, vanities. All types of custom casework.
OLYMPIC MILLWORK
Div. of Farmer Construction Ltd.
388-5121

CUSTOM-BUILT KITCHEN CABInets for old and new houses. Reasonable prices. Phone 385-4780. Lika Woodcrafts.

CABINET-MAKER ALL BUILT-in and custom furniture. 478-6176.

Carpenters

VERSATILE, HOME MAINtainer, carpentry, renovations, cabinets, painting, papering. Quality work. Reasonable. Adam, 385-3090.

RENOVATIONS, ADDITIONS, basements, repairs, etc. Quality and guaranteed workmanship. 478-8691.

RENOVATIONS, ALTERATIONS and additions, etc. Guaranteed workmanship. Free estimates. Call Bill 478-6875.

HARMONY DESIGN
Small jobs, repairs, ideas, free estimates. 385-4945, 383-4739.

FINISHING CARPENTER AND cabinet maker, part time. Cedar work specialty. 383-0401.

GENERAL CARPENTRY, ADDItions, alteration, repairs, sundecks, drywall, work guaranteed. 478-8894.

FOR RENOVATIONS, REPAIRS and cabinets call John Simms. 478-0183.

FOR INTERIOR RENOVATIONS and repairs. Phone 478-5190.

SMALL JOBS MY SPECIALTY
Howie 478-4705

HOUSE FRAMING
383-1702

LET JOCK DO IT. WHY WAIT for George. 598-7392.

36 BUSINESS SERVICES and DIRECTORY

Carpenters

NON-UNION BELIEVER STAN. I am your employee, you are my employer. Let me put your ideas for renovations and additions into reality. The little man is needed amongst big business today. 595-1901.

F. J. CONSTRUCTION. ALL sorts of carpenter work, additions, alterations, finishing, framing etc., private and commercial. Free estimates. Call Fred Jorgensen. 642-3075.

EXPERIENCED CARPENTRY renovations, decks, basement finish, additions, repairs, reasonable rates. References. 384-2323, 366-6965.

Carpets and Linoleum

HOURIGAN'S
CARPETS AND LINOS LTD.
FLOOR COVERING SPECIALISTS
713 PANDORA AVE. 386-2401

JOURNEYMAN CARPET LAYER will lay your rugs. $1.75 per yard. all materials supplied. Free estimates. 1-year guarantee. Call John 382-5481.

PROFESSIONAL CARPET, LINO installation.

36 BUSINESS SERVICES and DIRECTORY

Masonry

STONE AND SLATE WORK. Driveways, patios and sidewalks. Free Estimate. Saanich Concrete Contracting Ltd. Guaranteed work. 385-0423.

FIREPLACE FACING, ANY type of stone work. Top quality. Reasonable. John 383-7947.

QUALITY STONE WORK, FREE estimates. Phone Wayne. 477-5594.

Moving

BISSON'S MOVING AND Storage Ltd. Local and long distance movers. Household, apartment and piano moving. 384-6442.

TROJAN MOVERS, LOCAL MOVING, reasonable rates, careful handling, phone 652-1970. "WE WORK LIKE HORSES"

MEL'S MOVERS Local deliveries and household moves. Reliable service at reasonable rates. 384-2523.

MOVING? Call Hertz Truck Rentals 388-4411 competitive rates daily or weekly.

COMERFORD BROS., MOVING Specialists in apartment moves. Reasonable Rates. 383-4223.

Painters and Decorators

ISLAND DECORATORS
Painters Paperhangers
Spray Painters
Plaster Repairs
Convenient Time Payments
383-9059 Eves. 382-1479

CLARK AND PATTISON PAINTING CONTRACTORS LTD. Brush or spray. Paperhangers. Texture and vinyl work. Will do all or part of any job. Paint store. BAPCO, GENERAL and PRATT AND LAMBERT paints, and rentals of all painters' equipment. Terms if desired. Phone 384-0443, 760 Bay St.

BROTHERS PAINTING AND DECORATING Free appraisals, cost consultant. All types of painting. All types of repairs. Commercial, farm, residential. Lowest rates. Terms. Work guaranteed. 383-8112.

DOWSON PAINTING CONTRACTORS 385-6042 Residential, commercial, free appraisals, color consultant, low rates, work guaranteed.

NICKS PAINTING AND DECORATING Interior and Exterior painting and repairs and paper hanging. All work guaranteed. Free estimates. 595-1783.

FRANK PAINTING — COMMERCIAL — residence — marine renovation — lowest price and quality. Free estimate. After 6 p.m., 598-2796.

INTERIOR — EXTERIOR Special low rates. For clean job. Self-employed. Phone Douglas at 477-5207.

B.M.B. PAINTING AND ROOFING contractors, residential and commercial free estimates, reasonable rates, 479-4547.

PAINTING DONE AT REASONable rates. 383-5638.

PAINTERS NEED WORK. 595-4216 or 477-1945, after 6.

Painters and Decorators

PAINTING AND DECORATING reasonable rates, satisfaction guaranteed. Terms. 595-4905, 479-2473.

$35.00 AVERAGE ROOM, INTERIOR, exterior, guaranteed work, free estimates. 479-6934.

Plasterers

PLASTERING, STUCCOING, TEXturing old and new ceilings, repairs. Fred Blanchard and Sons, 656-4211.

COLEMAN PLASTERING LTD. Lath, Plaster and Stucco, 598-3433.

STUCCOING, PLASTERING, ALterations, reasonable. 479-4779.

Plumbing and Heating

LOW COST PLUMBING Why Pay More Renovations Our Specialty Emergency Calls Our Trade Any Hour 478-1610

CALL DAVID'S PLUMBING AND HEATING for all repairs — give your wife a break, have us install a garburator. 384-2012.

SPECIALIZING IN NEW HOUSE construction, apartments and commercial work. William's Plumbing and Heating. 478-7512.

Repair Service

ALL HOUSE REPAIRS AND renovations. Also build barbecues, inside or out. 383-8228.

Renovations

OFFICE AND BUSINESS RENOvations and relocations, specializing in older building conversion for commercial use. References. Day 388-6657; evenings and weekends, 595-8416.

Roofing and Siding

H & R ROOFING Cedar shakes free estimates 656-3264.

PUFF THE ROOFER We shingle, we shake, contract labour, you buy material. 384-4904.

PARKER JOHNSTON LTD. 1855 BLANSHARD. 382-9181 "Roofing Victoria Since 1935"

SHINGLES INSTALLED. $9 PER square. 385-4212.

Sewers

SEWAGE DISPOSAL B.C. Health Department applications. Perc tests, test holes, site plans. Island Envirotech. 595-8842.

Tailors

OAK BAY TAILORS Tailoring, alterations ladies and men Quality leather alterations. 1826 Oak Bay Ave. 598-4131

BRITISH CUSTOM TAILORS 1311 Blanshard 383-2632

Tree Service

CEDARDALE TREE SERVICE LTD. Large shade and ornamental trees scientifically pruned and sprayed. TREE REMOVALS. Stump chipper. Resj Charles Cowie 385-9931

MARLEE GARDENS LTD. We specialize in pruning fruit, flowering and ornamental trees and shrubs. Call Len Ethier 652-3705.

MOUNT VIEW TREE SERVICE Everything in trees. Big or small, we do them all. 479 3873.

PROFESSIONAL PRUNING. Free estimates. Call after 5 P.M. 479-6674.

38 TRAVEL

REDWING HOLIDAYS
RENO FUN BUS from Victoria
Still the GREATEST LITTLE HOLIDAY IN THE WORLD in the Greatest Little City in the World. 4 nights accommodation in RENO. A big casino package including a least $10 in cash. March 6, 13, 20. Sands $1.31.50.
(Per Person Sharing)
EASTER SPECIAL $131.50
Redwing
REDWING TRAVEL
"THE HAPPY HOLIDAY PEOPLE"
645 Fort St.
383-5311, 382-5194
Or Call Your Travel Agent

FOR RENT, CONDOMINIUM IN Maui. Phone 385-1038.

39 PERSONALS

SINGLE BUS NESSMAN, 27, INterested in meeting equally sincere, sensuous, affectionate woman for discreet, casual relationship. Strict confidence given to your reply. Victoria Press Box 539.

GENTLEMAN EARLY 40's WISHes to meet petite refined lady for companionship and friendship. Please include photo and interest. Age 25-49. Victoria Press, Box 479.

39 PERSONALS

"TO SHERRIE JOAN BURMAN:

In the matter of the Protection of Children Act and in the matter of Nadine Heather Burman and Colin Elward Burman, take notice that on the 18th day of March, 1976 at 10:30 a.m., a hearing will take place at the Provincial Court, Family Division, Victoria, British Columbia, to present evidence that your children Nadine Heather Burman and Colin Edward Burman born August 7, 1972 and September 4, 1973 are in need of protection within the meaning of Section 7, subsection 1, clauses (f) and (k) of the Protection of Children Act.

And further take notice that at the hearing the Superintendent of Child Welfare will ask the presiding Judge to commit the care and custody of your children to the Superintendent of Child Welfare on a permanent basis.

Anyone knowing the whereabouts of Sherrie Joan Burman please contact the Department of Human Resources, 780 Vernon Avenue, Victoria, British Columbia."

IF YOU ARE A WELL-ESTablished widower or divorcee, 33-40 sincere, affectionate, versatile, enjoy the outdoors, tired of single life and seeking compatible relationship, then we already have much in common. I am 36, petite, blue-eyed, and can be contacted by writing Victoria Press Box 551.

"FOR GOD SO LOVED THE world, that He gave His only begotten Son (Jesus Christ), that whoever believes in Him should not perish, but have eternal life." John 3:16. Reply Victoria Press Box 513.

TALL, ATHLETIC ELECTRICIAN, 32, looking for attractive girl, 23-34, who likes the outdoors and travel. Object companionship. Victoria Press Box 536.

BY NOT RETURNING MY green canvas pack and precious contents (new year's) you have lost more than I have. 384-6398, James.

DIAL-A-THOUGHT FOR A HELPful thought. 592-4332.

40 BUSINESS PERSONALS

INSTANT CASH FOR YOUR UNFILED TAX REFUND
WHY WAIT? GET THE EXTRA CASH TODAY!
15 MINUTE SERVICE
619 Johnson St.
386-2968
OPEN Monday thru Saturday
IMPERIAL CREDIT PROTECTORS (1974) LTD.
Formerly on Douglas St.
NOT A LOAN COMPANY

LUXFORD
You may not have to be separated 3 years to get Divorced!
1. No money down—monthly payments.
2. Includes lawyer's fees.
2. Your divorce can begin immed. for further information call Victoria Office
383-6724
210-620 View St.
Chargex, Master Charge welcome.

AHOY! Join Our Vancouver Boat Show Charter. $9 Return Fare Plus Reduced Admission
Phone Fran at Horwood Marine for details, 385-1451.

HYPNOSIS
Stop smoking, lose weight, sleep soundly, master emotions, eliminate nervous tension, break negative habits. Lecture service available. Professional hypnosis by appointment only.
Alpha Centre — 595-4022

PARENT RETREAT Opportunity for relaxation, informal discussion, work shops related to family life. $10 per person covers: accommodation, food, child care in your home. Make your reservation for a weekend now. 384-5655.

MEGAVITAMINS Available at ESQUIMALT WESTERN DRUG MART 1153 Esquimalt Rd. 388-6451

DIAL-A-DATE WITH A MODEL, male or female, age no barrier, $35. Photographers models for group posing only. Professional amateurs acceptable. 388-6275 pager 732.

ARE YOUR EVENINGS EMPTY? Our new dating service may be your answer. Personal, confidential interview. For information write Escort Services of Victoria, 853 Caledonia.

ESCORT SERVICES OF VICTOria. Female, male escorts, hostesses chosen on integrity intelligence, personal appearance. 385-2500.

BRITISH MEDIUM AND Healer Leslie Dukes from London, England now taking appointments for physic reading and healing for further information phone 598-3583.

Income Tax Preparations
Personal and business (taxi, salesman, small businesses, etc.) At your home or office. 383-4157 extension 216.

FOR THE PRINTER, REBUILT and used 1250 multilith presses from $1,950 — A. B. Dick 360 rebuilts from $4,600. Greir's Business World. 385-1511.

DO POUR OWN DUPLICATING, Rex-rotary mimeos and stencil cutters as low as $850. Greir's Business World. 385-1511.

JUNK CARS HAULED FROM residential property, $7. Capital Regional Board. Project SAM. 478-7811.

PROFESSIONAL PORTRAITS painted from life or photo, 11x14, $70. Other sizes available. Phone 382-5501.

I WILL PAINT YOUR CAR. $89.95
Days 385-6403, Eves. 479-9217

PRIVATE POOL AND SAUNA, restricted availability. Details. 386-2812.

MRS. PAYNE-JONES TRANCE medium. Questions answered. 386-3603.

INCOME TAX YOUR HOME, BY appointment. Phone Mrs. Gale. 384-7419.

VICTORIA HYPNOSIS CENTRE 101-645 Fort St. 388-9722.

SCRAP CARS HAULED. 478-9571

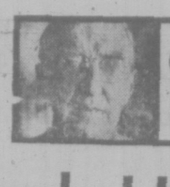

GARDENING
jack beastall

Critics Bark Up the Wrong Tree

Professional tree pruners are unjustly criticized by some home gardeners who use their services. It is common for gardeners to relate how the "man" was gone in 30 minutes and hardly cut off anything.

In such instances it is evident there had been no discussion, between worker and owner, that no information had been sought as to the amount of pruning that should be done' nor had the owner explained what he expected when he asked that the tree be pruned.

To one gardener pruning means drastically reducing the over all size of the tree; to another it means shaping into an elegant artistic design; to the professional it means neither.

As detailed in previous articles of this series, pruning is the maintaining of a delicate balance between top growth, root growth, new growth, and fruit production, with due consideration given to the vitality of the tree, whether sheltered or exposed, and the condition of the soil in which it is growing as indicated by its overall appearance.

The professional pruner can decide within a few minutes what is necessary, how much or how little pruning is advisable or permissible to maintain the balance, and do the job in the minimum of time.

He will willingly explain his line of reasoning if the gardener is interested and knowledgeable. Without some knowledge of pruning any explanation is of little value.

A neglected or improperly pruned tree soon becomes a mass of interlaced sideshoots and branches, requiring the removal of possibly 50 per cent of the top growth to open up the centre and space the branches.

Since only about 10 per cent should be removed at any one time, the professional often suggests that he be allowed to prune the tree for about five consecutive years. He does this because a 5-year plan is the only way to get the tree back into shape without totally upsetting the aforementioned balance.

This suggestion is often viewed with suspicion and referred to as "some kind of a racket to get my money". The gardener does not understand the importance of the plan, nor that any interference in intervening years will result in compounding the problem he wishes removed.

No two pruners, professional or knowledgeable amateur, will work to exactly the same plan. When a different man does the job each year, none has the chance to follow his method to a conclusion and the gardener has little chance of being satisfied with the work.

Some professionals will work on a contract which is immediately voided if any other person touches the trees. They know that a few false cuts can throw everything out of kilter.

Most of us are satisfied to pay the fee set by a lawyer or a doctor to whom we have taken a problem. We figure that years of training, and the experience gained in practice, are worth that fee. But we do not apply the same line of reasoning when we take a problem to a tree doctor, or when we employ the services of a professional gardener.

It is difficult to understand why we should respect the knowledge and training of certain professionals, and at the same time depreciate the knowledge and training of others when it is associated with gardening. Is it because we do some gardening ourselves and think we know all the answers?

When it is necessary to use the services of professionals we should have confidence in their ability. We should discuss fully the problem and the remedy before agreeing to have the work done; and we should not criticize unless we can prove from our own knowledge and experience that the job was improperly executed.

40 BUSINESS PERSONALS

HYPNOSIS Learn to be a hypnotist for learning skills, sports, relaxation habits, etc. For information write Victoria Press, Box 542.

42 EDUCATION

TUTORING PROFESSIONAL help by experienced teacher, French, Math., new and old methods. 598-2331.

LITTLE ROBIN DAYCARE, CHILdren 3-5. Cedar Hill-Reynolds area. 479-6737.

60 FUEL

FINEST DRY ALDER WOOD, split, delivered and piled. Cheques accepted. Free oak chopping block. Free supply kindling. Free removal any unwanted household items. 658-5832 or 388-6275 and leave message for pager No. 732.

SPECIAL Blocks and slabs of mixed wood, 1 big truck load $10. The Best Fuel Company. 384-5524.

DAVIES BROTHERS FUEL. Alder wood, $28 per pickup load. Delivered. 642-3057, 386-2310.

EXCELLENT ALDERWOOD FOR sale, delivered $45.00 per cord, ½ cord $25.00. 385-2802.

PRESTO LOGS 240 $30 dropped. 120 $16.50. Special 480 $58. McGowan Fuel 388-9153.

FIR MILLWOOD, 2½ CORDS, $25. Ideal Sawmill Co. Ltd., 385-0441.

ALDER FIREWOOD, QUICK DElivery. 642-5181 or 384-9071.

DRY MIXED FIR AND ALDERwood. 382-9859.

63 TIMBER

WANTED TIMBER FELLED, BUCKED or STANDING Fir, Cedar or Hemlock TOP PRICES PAID Ideal Sawmill Ltd. 385-0441

WANTED: STANDING OR felled fir and cedar — cash or guaranteed stumpage. 383-3065.

WANTED: TIMBER, STANDING or felled. Top prices paid. 388-5704.

CEDAR SAW LOGS WANTED. 743-2830.

65 BUILDING SUPPLIES

STEWART & HUDSON
BUILDING SUPPLY CENTRE
Cedar Compost Box
Precut—ready to assemble
4'x6'x3' high—$13.95
Plain Patio Stones
2"x8"x16'—45c each
2"x12"x12"—68c each
2"x12"x16"—93c each
2½"x10"x20"—89c each
2½"x10"x20"—$1.89 each
Particle Board Shelving
Plain
⅝"x12"x96"—$1.49 each
Painted
¾"x12"x96"—$2.89 each
woodgrain finish
Both Sides
⅝"x12"x96"—$3.99 each
2'x4' sanded
Plywood Cuttings
¼"—$1.89 each
½"—$2.69 each
¾"—$3.29 each
2'x4'
Arborite Cuttings
good color—Pattern Asst
$3.59 Each
BUDGET PLANS — CHARGEX
Open Mon.-Sat. 7:30-5:30
400 Gorge Rd. E. 386-3211
STEWART & HUDSON Ltd.

IMPERIAL BUILDING MATERIALS LTD.
The Builders Supply House
PRE-INVENTORY CLEARANCE
DOMTAR Asphalt Shingles 210 lbs. $19.95 sq.
BAPCO Brand Paint One-third off suggested list on present stock.
CERAMIC TILE from 79c sq. ft.
CARPET—Rubber backed from $4.95 yard.
MIRRORS — example 24" x 36"—$9.95.
ARBORITE and FORMICA 4' x 8'—77 patterns $16.95
CLEAR VINYL Carpet Runner, Heavy Duty 99c.
GARAGE DOORS—8'x7" $119.00, 9' x 7" $129.00
EXTRA SPECIAL
PING PONG TABLES, tops only, $9.95
BUY WHERE THE BUILDER BUYS AND SAVE
Master Charge — Chargex
2955 DOUGLAS ST.
386-1401
STORE HOURS
Mon.-Fri. 8-5, Sat. 8-12
Member of Victoria HUDAC

18" HEAVY DUTY GOOD-looking barn shakes. 478-0533.

65 BUILDING SUPPLIES

LUMBER WORLD
VINYL SHIELD PANELLING
Find Real Value Here!
10 beautiful patterns—
Mountain Birch
Weathered Pine
Harvest Pine
Alpine Elm
French Walnut
Savanna Pecan
Orleans Pecan
Brazilian Rosewood
White Rosewood
Winnchester Pecan
1st Quality Panelling
Your choice —
All One LOW PRICE
$3.99 Per Sheet
Come in and see these!
LUMBERWORLD
3955 Quadra St.
One block south at McKenzie
479-7151
Open Six Days a week
7:30 to 5:30
CHARGEX

Home Lumber
LUMBER SPECIAL
Price per 1000 BM
2x4—6' 2 BTR. Hem $ 75
2x4—8' 2 BTR Hem Studs $155
1x10 M-R Shiplap Hem $179
2x4 Std. BTR. Hem $169
2x4 Utility Fir $115
2x6 Utility Fir $105
FIR PLYWOOD
4x8—⅜ Std. T-6 $ 9.50
4x8—⅜ Uns. D. 4.91
4x8—½ Uns. D. 6.60
4x8—⅝ Uns. D. 7.50
4x8—¾ Uns. D. 9.37
4x8—¾ Sanded-D 10.50
Cabinet Plywood
4x8—¾ L.C. Sen $32.95
1x12 K.D. Spruce Shelving Lin. ft. .39
GYPROC SPECIAL
4x8—⅜ $2.56
4x8—½ $2.79
INSULATION
Price per 1000
R7x2½" Fiberglas $ 72.00
R12x3½" Fiberglas 124.00
R20x6" Fiberglas 210.00
STUCCO WIRE
16-16" 24.50
NAILS
2¼ plus 3¼ CW 14.95
ASHPHALT SHINGLE
210 Wt Self Seal $19.50
SPECIAL QUANTITY DISCOUNTS ON VOLUME ORDERS
DELIVERIES made ANYWHERE on VANCOUVER ISLAND. Before you buy COMPARE OUR PRICES, QUALITY, SERVICE and GUARANTEED SAVINGS, phone:
HOME LUMBER and BUILDING SUPPLY
470 ARDERSIER RD.
386-3374 — 385-8711

Cubbon on Cook
PRE-HUNG DOORS—seconds $19.95
GYPROX 4x8—⅜ 2.49
CELUFIBRE per bag 4.49
CERAMIC TILE 1" per sq. ft. .67
2¼" per sq. ft. .98
COMPOST BOXES 4'x6' 13.95
Concrete INCINERATOR 14.95
Clear Pine DOOR JAMB 7.24
CHARGEX
1720 Cook 384-8181
WE DELIVER

MOORE WHITTINGTON LUMBER LTD.
3614 BRIDGE ST.
386-1331
DOORS
Victoria's door headquarters.
All types — entrance, pre hung, pocket door frames.
Some seconds and inventory clearance items at low prices.
Victoria's only complete: SASH, DOOR and MILLWORK MANUFACTURING PLANT.

SAANICH LUMBER YARDS
3041 Douglas St. 385-2486
Night Phone 479-1423
Materials for 12x20' garage (roofing extra)
Sabot kit (building) $290.00
8'x10' Greenhouse $ 47.00
Pram Dinghy kit $245.00
Work bench materials $ 37.00
Compost Box, 4'x4' $ 12.00
Garden Sheds, 6'x7'6" $ 10.00 $145.00
STEEL WINDOWS FOR SALE, 8'8"x5', $35 each. 479-5908 daytime, 479-1896 evenings and weekends.

65 BUILDING SUPPLIES

SLEGG BROS. CASHWAY LUMBER
ADMIRALS at CRAIGFLOWER Phone 388-9975
or
Fifth St. Sidney Phone 656-1125
CLEAR OUT PRICES ON
ZONOLITE $2.19 per Bag
FIBERGLASS
R7 Rolls 2½ thick 100 ft. 7.95
R12 15" Batts 3½ thick 100 ft. 12.40
R20 15" Batts 6" thick 50 ft. 10.50
R20 23" Batts 6" thick 76 ft. 16.10
RESAW LOW PRICE BOARDS $85.00 per M.
ECONOMY STUDS 36c ea.
2x4—8 ft. Utility 65c ea.
2x4—6 ft. 50c ea.
2x3—6 ft. 45c ea.
⅜" Standard Sheathing 5.75 sheet
⅝" T and G Spruce 8.95 sheet

Steel Buildings
I have for quick sale at huge savings, if you are considering a building this spring. Better check these prices on these sizes.
1 — 32' x 40'
1 — 4' x 64'
1 — 400' x 96'
These are new, doors and windows to suit, we will erect anywhere in B.C., if required. Write to Century Construction Co., 10775 — 80 Ave., Delta, B.C.

CEDAR SHAKES AND SHINGLES Buy direct from mill. Certified. Delivered. Phone mill 647-5425 anytime or 592-2100 between 5 and 7

70 MUSICAL INSTRUMENTS

Scott PIANO & ORGAN
150 Pianos and Organs (New and Used) to choose from at 3 locations.
612 Fort, Victoria 386-2434
23 Victoria Cresc. Nanaimo 754-4125
Hillside Mall Victoria 595-1775

EVERYTHING IN MUSIC
HALL-FAIRFIELD MUSIC CENTRE LTD.
726 FORT ST. 385-3307

YAMAHA MUSIC CENTRE
SPRING ORGAN CLASSES STARTING NOW
PHONE: The Bay 384-9131
Mayfair 386-6339
JAMES PIANO AND ORGAN LTD.

RENT TO OWN
PIANOS AND ORGANS
GLEESON MUSIC CITY
OUR NEW STORE AT
829 Broughton (near Royal Theatre)
Parking at Rear — 388-9632
BASS BUDDY AMP, $135; "Drummer Boy" Rhythm unit, $99.95; used bass, $47.50.
SOFT SOUNDS
2031 Oak Bay Ave. 598-1524

MODERN MANSON AND RISCH Upright Piano and bench in new condition. $850 cash (after 6 p.m.) 598-4127.

EXCELLENT SET OF PEARL drums 5-piece Zild. Cymbals hardly used $650. 9-5:30, 384-7374, ask for Mike.

SHURE UNISPHERE 1 MIKE model PE56D brand new $100. Days, 479-2563 (let it ring). Evenings 383-6886.

ELECTRIC PORTABLE ORGAN $200, Yamaha 125W amplifier $400 or offers. 477-2157.

CLASSICAL GUITAR, ARIA AC-50. Never used. Cost $345. Sell $200. 385-8350.

UPRIGHT PIANO, GULBRANsen, good condition. $950 or offers. 388-9830.

FOR SALE: TROMBONE, Reynolds, as new, case and muter, $200. 656-4445.

ELECTRIC ORGAN, LOWERY Dirtuoso, 1 year old, as new, 595-5846 days.

PIANO, 1926 CONOVER CABLE, immaculate condition. $1,000. 382-8905.

FOR SALE ACOUSTIC 854 TA system with covers excellent condition. Phone 595-1307.

MARTIN D-28 12 STRING WITH case, perfect condition. $700. 385-1866.

1974 GIBSON LES PAUL CUSTOM, $500, or offers. 477-8528 after 5.

HAMMOND SPINET ORGAN bench and music. $1295. Phone 384-0105.

1956 LES PAUL GIBSON, offers, and Ampeg VT 22 amp, 479-4017 between 5-6.

SLINGERLANDE DRUM SET. Phone 5-7 p.m. 595-3708.

PIANO, STEINBERG, UPRIGHT Grande, $495. 477-5453.

1903 JACOB DOLL UPRIGHT Piano. Phone 478-6858 after 4.

MUST SELL KENT ELECTRIC guitar. 598-4728.

GEMEINHARDT FLUTE, $250 or highest offer. 386-7188.

PIANO TUNER — CRAFTSMAN, Norman Duckworth, 595-3251.

VOCAL MASTER PA NO. 302, phone 478-9391 offers.

70 MUSICAL INSTRUMENTS

HAMMOND ORGAN
WOULD LIKE TO SHOW YOU WHATS NEW IN HAMMOND.
THE ALL NEW DOLPHIN Series 9100 — 2.44 Note keyboards — 13 pedals a great starter organ at $1025
9300 — SAME AS ABOVE — but c-w Auto Rhythm — only $1225
9600 — Auto Rhythm — Auto Chord Closing, locking key cover. Priced at $1495
9700 This is the one to see features the all new auto vari 28 Rhythm by Hammond $1625
WE HAVE A GOOD STOCK OF LARGER ORGANS IN ALL PRICE RANGES UP TO THE EXCITING REGENT BY HAMMOND.
Drop in soon at the sign of Hammond. At the top of Douglas St. and see
WHATS NEW AT
HAMMOND ORGAN STUDIOS AT
3400 DOUGLAS ST.
(Just Across Douglas from Woolco)
388-9177

SAVINGS GALORE
AT OUR BROUGHTON STREET STORE
Gleeson Music
829 Broughton (near Royal Theatre)
FREE PARKING AT REAR
388-9632

Statistics Show The Conn Organ Is Seldom Traded Except On Other Conn Organs
SOUND OF MUSIC SALES LTD.
REGINALD STONE MANAGER
151 Quadra St.
383-0239

RENT AN ORGAN OR CHORD - ORGAN WITH LESSONS AND
Learn to Play
TRY—BEFORE YOU BUY!
BERNIE PORTER MUSIC
725 CALEDONIA
382-9542
DOWNTOWN NEAR THE "BAY"

GUITARS ON SPECIAL
Arianna classical. Sale $29.70 each. 1 Pr. only Piper P2128 speaker cabinets, $162.50 pr. Many other fine buys at
PAMUS
MUSICAL INSTRUMENTS
"Where Good Music Begins"
1108 Blanshard St 384 8475

RENTALS
Large stock of guitars and amps from $6 daily
SPECIAL weekend or monthly rates
NELSON'S Music Centre
1315 GOV'T 385-9728

EATON'S
Specialist in
HAMMOND ORGAN
for over 20 years
4 Teachers Available
Use your Eaton Account
Main Floor Eaton's
Home Furnishings Building
SCHUBERT UPRIGHT PIANO 386-3997 after 6

SCHUBERT PIANO $900. EXcellent condition. 595-6847

71 MUSIC TEACHERS

WILL TEACH PIANO AND organ, classical and sacred. Phone 382-7394.

GRADE 9 PIANO STUDENT will teach piano beginners, non credit. 598-7480. Jubilee area.

77 MOTORCYCLES

1973 TM 125 CC SUZUKI MOtocross. Excellent condition, $475. Duncan, 746-4049.

'74 SUZUKI 250 SAVAGE, 3,100 miles. Good condition. $950. 477-1451 after 6.

'74 TL 125, 11-MONTHS-OLD, BIG Bore kit, real good shape. Dependable. $775. 658-8565.

750 HONDA, GOOD SHAPE, '71. For details phone 384-8224.

'74 YAMAHA, RD350, 3,500 MILES, excellent condition. $950. 383-2368.

1972 HONDA CB350, LOW MILEage. $650. 477-1605.

77 MOTORCYCLES

1974 MODEL HONDA SELL OUT
CB 125 Road $ 699
MT 125 Enduro $ 799
TL 125 Trials $ 899
CR 125 M.X. $ 899
XL 175 Enduro $ 899
MT 250 Enduro $ 959
CB 450 Road $1459
—Full Honda Warranty
—All New Bikes
—Small Deposit will hold till spring.
—Sale Applies only to Bikes allotted to us by Honda Canada
Extremely Limited Quantities
So Act Now
At
COLWOOD HONDA
Div. Mullins Marine
2781 Millstream 478-8831
Left off hwy. at Western Speedway
Dealer Licence Number D-114

CLEARANCE
1974 - 1975 YAMAHAS
1—'74 YZ125 $ 899
1—'74 DT125 Enduro $ 899
1—'74 MX250 $1099
2—'75 YZ125 Mono $999
1—'75 DT100 Enduro $ 799
1—'75 DT400 Enduro $1499
PLUS
'75 80 cc Minis with lights $595
'75 80 cc Minis, no lights $549
FREE Helmet and Shield (Reg. $30) with Each Mini.
MULLINS MARINE SALES LTD.
382-1928 382-4515
925 Yates St. DL 10286

SPECIAL
New shipment of BELSTAFF rain clothing just arrived. ALL SIZES — NO PRICE INCREASE
BROOKLANDS MOTORCYCLES
937 Fort 383-5926
DL-3824

FREDERICK
FREDERICK MOTORCYCLE SALES
KAWASAKI
SUZUKI—BMW
Repairs—Service to All Makes
616 Queens D.L. 3632 383-0823

$1400
'73 T500 Suzuki, only 170 miles, includes two helmets and gloves. 656-5837.

POWERTOWN M.C.
Tuning and service to all makes.
WORK GUARANTEED
384-1249 614 Grenville

1972 BMW 750, WINDJAMMER, bags. Very reasonable. Business — 384-3813, home — 384-2689. Larry, 384-2689.

1974 750 YAMAHA. IMMACULate, 6,800 miles. $1,500. Phone 479-9158 after 6 p.m.

'74 HONDA CB 360. 2,900 EASY miles. For quick sale $800 or offers. 478-4183.

'74 650 YAMAHA 3,800 MILES, many options, 478-3341, days, 478-2440 evenings.

1973 HONDA CB 350; 11,000 miles. Excellent condition. Must sell $600. 388-9830.

1968 TRIUMPH 650 CHOPPER, recently rebuilt, runs well, looks nice, $1,600. 385-1098. Anytime.

750 HONDA, 6,000 MILES; BOLT on extras, $2100 firm. Evenings. 382-8662.

1973 SUZUKI 500 MOTORCYCLE, recently overbored 600 cc., $700 firm. Call 477-4967 after 6.

FORCED TO SELL 1973 TX500 Yamaha, 6,200 miles. Top shape, $1150 or best offer. 383-7074.

72 SUZUKI, 2 HELMETS, 2,000 miles, excellent condition. Best offer. 479-7425.

FOR SALE: HONDA Z50. GOOD condition, $290. Phone 595-8198.

'72 KOWASAKI 90 CC, $350. 598-1079.

'72 HONDA CB 100. 385-8879.

1972 BONNEVILLE, 650 CC. ANY reasonable offer accepted. 658-8102.

'72 KAWASAKI 350, LOW MILEage, asking $700. 598-5450.

1975 YAMAHA 175 ENDURO, 415 miles. $895. Phone 478-8705.

HOOKER EQUIPPED 1974 NORton 850 Commando. 656-6696.

WANTED: PARTS OR WHOLE Honda Dream 305. 598-8305.

78 BICYCLES

NO MIDDLE MAN. DEAL direct with qualified mechanic, save 50% on labor. Expert buckled wheel truing. New, used bikes, all sizes, lowest prices. Skate Sharpening 50c. Handmade paper carriers. Open—8-8. Sun 12-5. 384-5514. Dir. BRC, CCM. Reno Industries, 2519 Government.

MEN'S 3-SPEEDS, NEW, $70 each; children's convertible, new, $45 each; girl's hi-rise, used, $80; men's 10-speed, used, $60; 12" trikes, new, $25 each. 595-6489 after 6 p.m.

VELOSOLEX MOPED MOtorized bicycle, 20 m.p.h., 125 m.p.g. Low insurance rate. $300 firm. 592-3434 or 384-3283.

23½" GITANE. ALL REYNOLDS 531 frame. High pressure tires $180 or offers. 383-0110.

LADIES DELUXE APOLLO TEN speed with accessories, like new. $100. 477-6549.

MEN'S TORNADO 10 SPEED, brand new, $90. 383-8261.

10 SPEED BIKE AND 2 BOYS bikes, for sale, 642-3727.

78 BICYCLES

Russ Hay On Government
2542 GOVERNMENT ST.
Between Bay and Hillside
The Leading Bike Shop
384-4722
MASTER CHARGE
TRADES WELCOME
CHARGEX
Open Mon.-Sat. 8:30-5:30
2 WHEELS ARE BETTER THAN NONE!
We have NEW transportation for less than your insurance increase will cost . . .
3-speeds from $66.95
10-speeds from $85.00
10% OFF CCM — children's bikes, coasters, 3-speeds and 5-speeds.
ESQUIMALT OAK BAY BICYCLE
1215 Esquimalt Rd. 388-6712
1958 Oak Bay Ave 598-4111

MUSTANG BIKE, SUITABLE for paper delivery, $30. 477-0836.

10 SPEED, 23", NEW CONDItion, value $310. Offers. 383-2368.

10 SPEED, APOLLO, 21". $140 firm. Phone 385-5533.

80 BOATS and MARINE

Bell Boy Fiberform Canaventure
INTRODUCTORY SPECIALS
16'6" CANAVENTURE
—140 h.p. Mercruiser
—full camper top
—walk thru windshield
—deluxe instrumentation
—2200 lb. Calkins Trlr.
1 ONLY $6995
15'6" CANAVENTURE
—40 hp Mercury m.l.
—full camper top
—1200 lb. Roadrunner trlr.
$3595
"A BOAT FOR VERY BUDGET"
MERCURY MARINE
385-1457
800 CLOVERDALE

FISHING MACHINE
Rugged, seaworthy 16' plywood boat with shelter cabin. Cockpit and cabin steering. Economical Johnson 25 and Seagull Plus 40 for extra safety. Running lights, compass, anchor, PFDs, paddles — plus Scotty downrigger. Heavy duty trailer. Nothing to add but your personal fishing gear. Complete for $1,250 cash. 1885 San Pedro Ave., 477-5808.

NATIONAL Boat Sales Ltd.
2060 WHITE BIRCH ROAD
SIDNEY, B.C.
NEW AND USED
(604) 656-3966
GRAND BANKS, ALASKAN OVERSEAS
FISHER MOTOR SAILERS
BROKERAGE

MARINE SUPPLIES
We are developing a complete stock of hardware, accessories, and maintenance items for the boater.
WE ARE OPEN WEEKENDS
ALL BAY MARINA
2238 HARBOUR RD.
SIDNEY
CLOSED MONDAY 656-3167
OPEN 6 DAYS

1975 SEA RAY — 22 FT. Enclosed Cruiser with Camper back, equipped with F.W.C. 188 Mercruiser. Full galley, dinette, head, teak swim grid and all safety equipment. Only 30 hours use. Asking $13,900. Phone 383-7564.

32' TROJAN CMD., BRIDGE, twin 225 Chrysler, FWC, leep 6, hot and cold pressurized water, 6.5 K-W-hr. Onan generator, plus many other extras. This boat is new, priced for quick sale, $54,999. 598-3393.

EXPERIENCED TROLLER FISHerman since 1962 willing to go as deck hand or will charter with option to purchase boat. Call anytime after 6 weekdays or all day Sunday. 383-5091.

24' SHARK, 4 SAILS, CB RADIO. 9.8 Merc., Sport-Yak dinghy's, new bottom paint, many extras. $8,500. Serious inquiries only. 478-3067, after 5.

12 FOOT FIBREGLASS RUNabout with 20 HP Merc and trailer. Motor recently overhauled. Asking $550 and will sell boat and trailer separately. Phone 748-8689.

39 FOOT FG KETCH Ready to cruise, good live aboard. An exceptional value at $45,000 or reasonable offer. For full written information phone John at 385-2600.

FOR SALE: MARINE DIESEL engine, GMC 451 with a hydraulic 1:1 gear, muffler, keel cooler, 17x13 propeller, offers to $1600. 112-243-2109.

Chrysler Outboards
See us for Sales—Parts—Repairs
KEN PRASING EQUIPMENT
478-9313 800 Goldstream

1974 24' REINELL CABIN CRUISer, flying bridge, CB radio, Merc 188, excellent condition. Many extras. $12,500. 478-3617.

26' THUNDERBIRD SLOOP, sleeps four. Built by Taylor boat works, 9½ horse power Johnson, $6,500. 656-5586.

AL LACOSTE IS ALIVE AND well in Sidney at Al's Boat and Car Upholstery. For boat cushions, canvas, repairs. Phone 656-5011.

30' DISPLACEMENT CABIN cruiser, 6-cylinder Chev., FWC, fully equipped. $6400. 386-6942 after 6 p.m.

24' FIBREFORM BAJA CMD. bridge. Excellent condition, plenty of extras, low hours. A steal at $13,900. 598-3393.

32' DISPLACEMENT CRUISER, new Volvo diesel. Ready to go. Lots of extras. $18,600 or best offer. 598-3393.

BERTH FOR LEASE AT WESTport Marina, up to 28' boat. 478-8440.

17' FIBREGLASS OVERWOOD, wood cabin, 40 h.p. motor. Phone 479-8517 after 6.

20 FOOT SKAGIT, 1975 115 HP Johnson, Tandem Trailer, $4,200. 4080 Grange Rd.

33' DISPLACEMENT CRUISER, double end cedar, new diesel, $15,000. 656-2608.

12' ALUMINUM BOAT, Chrysler 6 Mastercraft trailer. $600. 656-4249.

HOUSEBOATS FOR SALE OR rent. Inquiries welcome. 658-5231, extension 131.

NEW ZEALAND DESIGN, 28' cabin cruiser, excellent condition. 385-1171. Offers.

12' DECKED RUNABOUT ON trailer. Needs work. Open to offers. 592-9654.

EKOLITE 550 FLASHER sounder, excellent condition. $150 or best offer. John, 385-7355.

ONE FREEZER BRINE TANK, 34 X 56 x 42 inches deep, with guages ready to hook-up. 656-3851.

ONE YEAR OLD 22' SANGSTER cabin cruiser, fully equipped, lots of extras. $9500. Phone 642-3

80 BOATS and MARINE

DUNCAN BOATLAND

1975 REINELL INFLATION FIGHTERS

1900 I. O. Runabouf
—200 h.p. VOLVO
—windshield wiper
—sleeper seats
—walk thru windshield
—full canvas top
$5688.00

6.4 (21') Metre INTERNATIONAL
—188 Mercruiser
—enclosed head
—complete galley
—20 gallon water tank
—sleeps 6
—camper back cover
$10,988.00

22' SAILBOAT
—Galley with sink
—ice box
—sleeps 5 with 8' forward bunk
—enclosed head
—5'11" headroom
—Barlow winches
—Dacron sails
—s-s rigging
—outboard bracket
$6988.00

CAL GLASS SEA RAY
Mercury Outboards
VANCOUVER ISLAND'S OUTSTANDING BOAT CENTRE
DUNCAN Boatland
746-4158

WESTPORT YACHT SALES
FEATURE BOAT!!!
VEGA 27 SLOOP
Swedish built and very high quality. Race-rigged with many extras. All reasonable offers considered.
WESTPORT MARINA
3075 Tryon Road, Sidney 656-5832

B.C. PARLOUR CAR TOURS
Vancouver boat show Saturday, Feb. 28, March 6, $10.00. Leave Victoria depot at 10 a.m. for the Vancouver boat Show. Leave the PNE grounds in time to board the train at 7 p.m. — returning to Victoria at 9:15 p.m. Tickets available at
V.I. COACH LINES DEPOT
710 Douglas St. Phone 385-2467

SAILBOAT
Rigging and Equipment
All At
BOSUN'S LOCKER LTD
580 Johnson St. 386-1308

CLEARANCE SALE!
ABOUT READY
VICTORIA LAWNMOWER HOSPITAL LTD.
To Show You A Great Line of Boats
834 Johnson St. 386-8338

NORWESTER
21-27-38' SAILBOATS
Horwood Marine
823 Pandora
385-1451

WORK OR CREW BOATS
27'x10' SeaLander, landing craft, freight capacity, 4 tons, high speed planing hull. Bank financing or lease to purchase plan available to approved accounts. Write or phone for information. John Dunn and Co. Ltd., 1550 Bay St., North Vancouver, B.C. V7J 1A1 604-986-1288.

HARBOUR MACHINE LTD.
MARINE ENGINES
New — Used — Gas — Diesel
Engine rebuilding general machinists. Propeller repairs and modifications. Aluminum and steel welding, repairs and fabrication.
31 Erie St. 383-6555

IMMACULATE
1974 Calglass with 1974 40 H.P. Mercury motor. White with black trim and blue interior. Oars, foam floatations, rod molders, fire extinguisher, safety kit and set of tools. 1974 900-lb. Roadrunner Trailer, also white canvas never used. $3,000 or offer. 595-4856 after 4:30.

BOATERS!
See our large display of appliances, plumbing and electrical supplies.
S. J. PEDEN LTD.
2855 Quesnel St. 386-3464

9,000 LB. CAPACITY CUSTOM designed 4-wheel electric brake boat trailer. Set up for 27' Vega Class sail boat, pads adjustable and easily modified for other classes up to 29'. Tows well at highway speeds. Little used. $1,500. 383-9872.

SURFER BOATS
If you are shopping for a 24' boat, you will be surprised at how little it costs to own the best.
R.F.C. MARINE LTD.
2270 Harbour Rd., Sidney
656-5591

MUST SELL 25' OWENS Express, boat house kept. Sleeps four. New camper top, new upholstery, head, full galley, ice box, cabin heat, low hours, fast — 22.5 knots, cruise, recent survey. Call 598-2009.

35' HUNTER SEDAN CRUISER, full mahogany hull and cabins, twin 6 cylinder Gray Marine engines, sleeps five adults, price $17,500. 378-2923, Friday Harbor, Washington.

'76 REINELL 24' WEEKENDER command bridge, trim tabs, swim grid, sounder, galley pack. Less than 10 hours on 188 Mercruiser. Roadrunner trailer, complete $17,950 or will sell separately 656-4383 after 6 or weekends.

FOR SAFETY SAKE
Radios — CB — VHF — SSB
Sounders — Flasher — Chart, Sales — Service and installation. Bail and Shemilt Electronics Ltd. 1 West Burnside Rd. 386-9414.

MARINE PAINT, PRIMERS, anti fouling compound, lacquers, blocks, heavy fiberglass cloth, brass and aluminum bolts, studs, nuts, fittings, electric equipment, etc. 478-8425, 478-6585.

1975 28' FIBERFORM CRUISER, command bridge, diesel furnace, sounder, radio, dinghy, 7½ horse auxiliary. Many other extras. $31,000. 477-4101.

WANTED
RANGER 26
Private Buyer. Cash. 752-9172
Qualicum Beach

CANOE COVE YACHT SALES
Sidney, B.C.
656-5711 656-3915

BOAT HOUSE WANTED
for 28' boat, prefer Canoe Cove or location in Sidney only, and up to 36' in length, days 384-7222 or evenings, 383-6374.

EX-STANLEY PARK FIBREGLASS boat, 9', $75. 8' fibreglass cartop boat, $175. Marconi marine VHF 6 channel, $350. 478-6635.

15' FIBREGLASS OVER PLYwood tilt trailer, plus motor, complete package. Best offer takes, must sell 477-0586 after 6.

14½' FIBREGLASS CANVAS TOP, 35 HP Chrysler electric start and trailer. Good shape. Phone 388-4302 local 238 after 6 p.m.

80 BOATS and MARINE

METRO MARINE
SANGSTER
Complete line of B.C.'s leading fibreglass boats from 18'-25'. All powered by Mercruiser I-O.

SPECIAL
Brand new Sangster
20' WEEKENDER S-T
Full camper top — Marine head
233 H.P. Mercruiser I-O
$9,399.00

USED BOAT SPECIALS
1975 REINELL 20' camper top, 225 h.p. O.M.C. I-O Excellent condition — Full camper top $8395
1974 BAYLINER 22' — loaded with extras, 188 Mercury I-O $9,950
15' GLEN L design, 55 h.p. Elec. O-B, and trailer $1,000
14' FIBREGLASS, 55 h.p. Elec. O-B, and trailer $1,000
100 PER CENT FINANCING O.A.C.
2360 Beacon Ave.
SIDNEY
CALL NOW
656-1105
BRUCE LOCKHART, Mgr.
382-6315

GIBSON Powercraft
Centre Ltd.
2520 Gov't (near Bay)
USED BOATS
16' VANGUARD f.g.
—60 h.p. Evinrude
—Calkins trailer
$2195
17' FIBREFORM
—120 h.p. Mercruiser
—Road Runner trailer
$4695
18' REINELL Hardtop
—165 h.p. Mercruiser
—Standup camper top
$5995
20' SANGSTER Hardtop
—120 h.p. Volvo I.O.
—F.W.C.
$3495
USED OUTBOARDS
6 h.p. Mercury $295
7.5 h.p. Mercury $395
9.9 h.p. Johnson elec. $625
15 h.p. Johnson elec $750
40 h.p. Johnson $900
85 h.p. Johnson $1095
382-8291
"It's the service that sets us apart"

HONDA 4 STROKE
7½ H.P. 67 lbs. No Gas-Oil Mix Needed. Ultra quiet, trolls down far more than two-strokes, and ever so miserly on gas. Traditional Honda quality and dependability.
Ask For A Demonstration In Our Test Tank at
MULLINS MARINE SALES LTD.
382-1928 382-4515
925 Yates St.

BOSUN'S YACHT BROKERAGE
1975 BELL BOY model 2150, 165 hp Mercuiser I-O, sounder, power leg, teak swim grid, head, galley, sleeps 4, hardtop and full camper back, bottom paint, wipers and more. $13,500.
BOSUN'S MARINA LTD.
10775 MacDonald Park Rd., Sidney, B.C.
Box 2001 656-5558

BANK REPOSSESSION
25' TROJAN Express cuiser. 1975 model, 225 Chrysler marine, (200 hours). Muscl be sold immediately. $16,900
SIDNEY MARINE
ASSOC.
656-5591 2270 Harbour Rd.
SIDNEY, B.C.

McQUADES MARINE SUPPLY
REMODELLING!! WE'RE HALF-WAY
Come in and see our new displays of marine building and maintenance materials — also yacht hardware for power and sail at
1252 Wharf St. 383-1141

44' TROLLER, DIANNA ISLE. 'A' License, fully equipped, like-new condition. Any reasonable offer considered. 642-5950.

LEAD
5 tons of clean pig lead. Ideal for boat balast. Price 20c per lb. Call 642-5950.

SWEDISH BUILT 1974 VEGA, 27' Sloop, Volvo diesel, excellent condition. Many extras. $23,500. 384-3700.

COLUMBIA 22 SLOOP, TOP CONDITION, 3 sails, outboard, extras. $7500. R. Malthouse, R.R. 1 Ladysmith. 754-7805.

MUST SELL: 22' FIBREGLASS trailerable sailboat — includes boat, sails, Johnson 6 and trailer. 477-5186 for details.

28' TOLLYCRAFT SPORTS FISHerman, excellent condition, $30,000. Will accept smaller trade. 477-4155.

4 BLADE PROP, 27X18 R.H. LIKE new, $250. 8' Sportyak 3, unused, $175. 478-6260.

22½' FIBREFORM CRUISER, 188 Merc. galley, etc., $11,800. 479-1923.

80 BOATS and MARINE

MACE MARINE INC.
453 HEAD ST. 383-3324 24 HRS.

22' BRANDLMYR, cello hull, cuddy cabin, 120 h.p. sterndrive. Good fishing unit $3995
20' GLEN L cabin, head, needs work. No motor $695
OPEN 7 DAYS
(AT WEST BAY MARINA)
"If you've never dealt with us You've really missed the boat"

BOAT SHED, 58'X20', EXcellent location. 656-3513.

14' ALUMINUM BOAT AND trailer with 10-h.p. Johnson, $600. 382-5402.

WANTED: 60 TO 100 FT. BARGE in fair shape, phone 598-8137 after 6 p.m. or write P. O. Box 1504 Victoria.

I WOULD LIKE TO BUY OR borrow plans for a rowing dory. Jim, 386-9919.

37' A LICENCED TROLLER. 728-3326.

18' CABIN BOAT, $1,200. 479-4690

O'DAY 22 SAIL BOAT, FULLY equipped. 656-6348.

14½' FIBREGLASS BOAT, 45 H.P. Merc. and trailer, $1,500. 595-6097.

14' FIBER GLASS OVER PLYwood and trailer, $350. 382-6489.

31' TRIMARAN WEST BAY Marina. 383-1702.

83 AIRCRAFT

69 BEECH MUSKETEER CUSTom 200 hours since major, cruise — 143 mph ADF, TX, two VOR's excellent condition Victoria 477-9668.

92 SPORTING GOODS

Robinson's
Rem. Mod. 700 30-06, $209; Say. O-U 410-22, $90; Alpine deluxe 270 bolt action, $159; Browning 12-ga. auto. rib., $295; Iver Johnson 12 ga. dbl., $80; Hungarian 12-ga. dbl., $165; S and W model 39. 9 MM, $229; S and W model 64 38 special, stainless, $199.
1307 Broad St. 385-3429

DIVERS
It pays to deal with the experts at FRANK WHITE'S SCUBA SHOP where you will see the largest selection of diving equip. in B.C. 4 top brand names to choose from. AMF, Voit, Swimaster, Dacor, Poseidon unisuit and Cyklom 300 regulators. U.S. Divers. New courses starting each month. 832 Fisgard St.

CHROME 9 MM STAR, 3 CLIPS, wood case, $225. Smith and Wesson .22 semi with 7" barrel, $100. Replica .36 Coll VP with accessories, $95. Will trade for .22 target pistol and trap gun. 479-8798 or 386-7377.

1896 WINCHESTER RIFLE, .40-65 calibre, excellent condition. Collectors item. Phone 388-7861, Room 167.

COLT TARGETSMAN, 22LR AUtomatic pistol, 6" barrel, $80. 642-3425.

MEN'S BLACK SHARK SKIN wet suit, $150 or best offer. 383-1645.

COMPLETE NEW SCUBA OUTfit. Regularly worth $1200. Must sell $800. Excellent shape. 598-5286.

EXERCISE BIKE — DYNA-GYN — C.C.M. New condition. 382-9924.

1 PR. 175 HEADS YAHOO, 1 PR. Look bindings, asking $200. 595-4216, after 6.

FISHING CANNON BALLS, 45C per lb. Phone 478-4788.

1903 MANNLICHER SCHOENAUR, plus other rifles for sale. 384-5016.

93 CAMERAS, SUPPLIES AND PHOTO FINISHING

Rare Opportunity
A large amount of used Hasselblad cameras, lenses, Mags etc.
1 only ELM body
1 only 500 CM 25th Anniv. Very rare
1 only 100 MM 3.5
1 only 150MM F4
1 only 350 MM
1 only A12 Mag.
1 only 70 MM Mag
1 only Metering prism
1 only pro shade
Numerous filters
Super savings for super equipment.
Bill's Photo Supply
1672 Douglas 383-7443

CAMERA BUFFS
SEE OUR ADD UNDER SECTION 240
CENTURY 21
J. D. BOSDET LTD.

NOOTKA PHOTO and BOOKS
Humboldt across from Empress
382-5241

1974 GAF, 8 MM CAMERA, LENS and case, $150. 746-7022 or 382-1422.

BELL AND HOWELL 16 MM sound projector $295. 592-9654.

96 RANGES, STOVES and FURNACES

THE ENERGY CONVERTER IS here (a Mini wood Furance). See it at: Vancouver Island Stove Shop, 845 Goldstream Ave. 478-0322. Closed Mondays.

MODERN MAID DELUXE Micro-wave oven. Almost new. $550. (Save $200). Phone 479-7634, evenings.

BEAVER OIL RANGE TANK and stand, good condition. $50. 656-2910.

FOR SALE 3 USED FURNACES, one oil tank. 2811 Douglas at rear. 384-4553.

AIRCO LOW BOY OIL FURNACE with 250 gallon tank, complete. $350 or offers. 592-4673.

LENNOX FURNACE (OIL), AND 250 gallon oil tank for sale. 479-6383.

GURNEY ¾ SIZE RANGE, GOOD condition. $50. Phone 658-5680.

MOFFAT DELUXE STOVE EXcellent condition, $160. 592-9686.

97 FURNITURE

YOUTH BED, SPRINGS, GOOD mattress, green headboard, $35; AMC dryer, works well, $30; 592-0359.

7-PIECE KITCHEN SUITE, EXcellent condition, arborite table, leather chairs, $150 firm, call 382-6096.

THREE-PIECE SECTIONAL chesterfield suite in crushed velvet pattern. $800 value, only $200. Last offer. 595-4350.

MOVING HOUSEHOLD FURNIture for sale, 60 South Turner, between 10 a.m.-4 p.m. One day only.

FRENCH PROVINCIAL LIVING room suite, three-pieces. Call after 6 p.m., 598-7997.

QUEEN SIZE ROLL AWAY, 3 months old, $175. Dresser $75 evenings. 382-8462.

2-PIECE CHESTERFIELD SUITE, blue and green pattern, $200 or best offer. 386-0661.

CUSTOM BEDS; CAPTAIN'S $110, Mates, $110; bunks, $90. Delivered 479-7400.

WOODEN BARRELS FOR YOUR furniture and decorating ideas. 383-1328.

SEA-MONTH, LOVELY FURnished room for a lady. Central. 479-4353.

8-PIECE OAK DINING ROOM suite, $850. 382-7385.

SIMMONS HIDE-A-BED QUEEN size, 1 year old, $430. 595-0981.

MODERN CHESTERFIELD suite with high back, $125. 592-9266.

97 FURNITURE

THE TRADERS
SPECIAL SAVINGS ON DINETTES AND DINING ROOM SUITES
5-Pce. suite, 36x48 table, 4 chairs, $69.95; 3-pce. apt. suite, drop-leaf table and 2 highback chairs, 2 models to choose from, $139.95; 9-pce. suite, 36x48 table, opens to 72" with 6 colorful highback chairs, 9 pces. $198.88; 6-pce. Colonial dining room suite, china cabinet with light, apt. size table, 4 upholstered chairs, 6 pces., $599.95.
EASY TERMS TO 30 MOS.
Open Nightly 'til 9
Phone 388-6264
715 Finlayson

MATTRESSES
WHY NOT
buy your spring filled mattress directly from our factory, good quality at a reasonable price.
6-INCH LATEX
FOAM RUBBER (All Sizes)
ooature zone support, clean, hygenic, doesn't sag or lump. 3'3" $109; 4'6", $139; Queen, $179.
IMMEDIATE DELIVERY
GREGG FURNITURE
2306 Douglas 388-7365

VILAS
GENUINE VILAS FURNITURE WE SHIP ANYWHERE IN B.C.
BROCHURE ON REQUEST
CONTINENTAL FURNITURE
716 JOHNSON STREET 386-2458

TWO FULL SINGLE BEDS OR make them into bunkbeds, $150. Last offer. Dresser with mirror, man's chest, two night tables, $175. Last offer. One table lamp, $5.00. Blue living room chair, $20. 595-4350.

BED, BOXSPRING AND MATtress, as new Sealy gentle rest, extra long. 54x80. Headboard, metal base on rollers. $150 firm. 1143 Chapman St.

CHESTERFIELD AND SWIVEL rocker, chrome set, like new, no reasonable offers refused. 383-1738 after 5 p.m.

CLEAN TWO ROOM SUITE, stove, fridge, sink, quiet older lady March 1. 384-2691 or 383-5903.

2-PIECE KHOEHLER CHESTERfield suite, $150, good condition. 383-1866.

98 TV, STEREO, RADIO SALES and SERVICE

RENT
BRAND NEW
COLOR OR B-W T.V.s
B-W from $9.95 per month
Color from $18.95 per month
FAIR DEAL SERVICE LTD.
Mastercare Maintenance Service for Admiral and Magnavox
3454 Tillicum (at Burnside)
385-7423 385-2836

NORESCO
For Truly Sound Experience
Packages or Components
35617 Turntable — Amp $396
RECEIVER SYSTEMS
22717 $551
24727 $621
FOR THE AUDIOPHILE
28767, 30 watts $1193
No Nonsense Quality in Audio
HUDSON'S TAPE CENTRE
1543 Fort St. 598-6811
Open till 9:00 Fridays

BUTLER BROTHERS
20" RCA XL100
Now only $588
1720 Douglas 383-6911

Rent or Own
FROM
CITY CENTRE TV
OPEN 10 A.M. — 10 P.M.
6 DAYS A WEEK
3970 Shelbourne 477-6971
Next to K Mart in the Mall

RENT
Rent a new Sharp Linytron colour TV by the week or month.
COLORTRON
3180 Harriet 383-9113

8 TRACK
Car stereo from $39.95. Expert installation available.
B.C. SOUND & RADIO SERVICE
931 FORT 383-4731

AUDIOCRAFT LOUD SPEAKER system. Introductory offer. Model No. VP801 two way system. 12" woofer, 5" midrange, 3" tweeter, 40—18,500 HZ., 30 watts RMS. Special, $139.95 a pair. ELECTRON T.V. SALES AND SERVICE, 100 Burnside W. 383-5432.

GOOD USED COLOR TV ADMIral $199, Admiral deluxe $349, Phillips $349, Zenith $399. Butler Brothers, 1720 Douglas, 383-6911.

BLACK AND WHITE T.V. AND stereo combination. A-1 shape. Ideal for basement. 90-day warranty. $119.95.
ATLAS STEREO and TV
763 Fort St. 385-2712

PHILLIPS MODULAR 4 COLOR TVs, as low as $579. Also a good selection of used color and black and white TV, at low prices and guaranteed. Electron TV, 100 Burnside W. 383-5432.

1AU101 SANSUI AMPLIFIER, dual 1214 turntable, 2 SP15 Sansui speakers. $400 or best offer. No. 7 757 Vancouver St. between 5-7. Excellent condition.

C.B. RADIOS
Sales and Service. BALL & SHEMILT Electronics Ltd., 1 West Burnside Rd. — 386 9414.

AM-FM STEREO COMPONENT Ureka receiver and speakers, Electra turntable. 382-7927 after 6 p.m.

AKAI GX-210D AUTO REVERSE reel deck, glass and crystal heads. Excellent buy at $430. Phone Ken. 386-0648.

SONY TA-70 STEREO AMP, Sony ST-88 am-fm stereo tuner, Sony DR-7 stereo headphones, $175. 595-2468.

PIONEER SX-525 RECEIVER, 50 watt speakers, $250 or best offer. 595-8035.

SONY FOUR CHANNEL STEREO cost $499, asking $350 won in draw. 386-0897.

PHILLIPS POCKET MEMO, MINiature tape recorder. New condition. $95. 385-8350.

19" TV, ELECTROHOME BLACK and white portable, good condition. $50. 386-7629.

COMPLETE STEREO SYSTEM for sale, call George after 5. 652-1581.

25" RCA COLOR TV, IN GOOD working order, $175, after 5 p.m. 382-0696.

ELECTRA STEREO AMPLIFIER, 2 Prolinear speakers, good condition. 382-9704.

LLOYDS COMPONENT STEREO, excellent condition. $175. 746-7229 after 6.

'75 SANYO COLOR TV, 16", EXcellent condition. 1-year warranty left. 383-7879 after 5:30.

LARGE PORTABLE COLORED TV with stand. $300 or offers. After 6. 382-4152.

8 TRACK RECORDER AND player deck. Zenith. $95. 382-1422 or 746-7072.

AKAI STEREO FOR SALE.
382-2251

AM-FM STEREO CASSETTE, $150. Phone after 6. 388-5755.

SANSUI 310 RECEIVER, $195 OR nearest offer. 386-9571.

Mais 385-2435
Furniture-Appliances
1821 COOK
COLOR TV RENTAL SPECIAL
$19.95 MONTHLY
(Min. 3 Months)
BLACK AND WHITE TV
$10.00 per Month

4-CHANNEL PHILLIPS TURNTable, Sanyo receiver, Yamaha speakers. Offers. 595-0662.

99 GROCERIES, MEATS AND PRODUCE

SAVE ON MEAT
Try our Winter Pack. 50 lbs. of waste free meat for less than $1 a pound.
12 lb. Cross Rib Roast
8 lb. Chuck Steaks
8 lb. Minced Beef
3 lb. Chops
10 lb. Frying Chicken
3 lb. Stew
5 lbs Pork Sausage
Sides of Choice grade A Baby Beef, guaranteed aged and tender .99 lb.
ALBERTA MEAT DISTR.
1811 Cook St. 383-3012 or 383-8552

SAVE MONEY AT HARVEY'S
Smoked pork hocks 89c lb.
Beef liver 49c lb.
Plate corned beef 39c lb.
FREEZER BEEF SPECIALISTS
Red brand sides of beef $1.05 lb.
Sides of baby beef 99c lb.
Hinds $1.29 lb.
2709 Quadra Street 383-2031

WILLIAMS QUALITY MEATS
Grain-Fed Grade "A-1" Freezer Beef
Sides $1.09 lb. Hinds $1.29 lb.
Fronts .89 lb.
Full Baron of Beef $1.25 lb.
100 per cent guaranteed quality
755 Fort Street 384-0525-26

FREEZER BEEF
Grade A Red Brand A-1 or A-2 grain fed side of beef, 88c per lb., price including cut, wrapped and frozen. Western Food, 772 Goldstream, 478-9123, please ask for meat department.

"MEAT" AT McCOLLS
Sides of Grade A Beef $1.05 lb.
Black Puddings, Slicing sausage, White Puddings, Haggis
PARLIAMENT MEWS
Ste. 5-230 Menzies St. 382-1611

LOCAL BUTCHERS LTD.
2437 Beacon Ave. 656-6501
Grade A freezer beef specials.
Sides of Beef 99c lb.
Hind Quarters of Beef $1.19 lb.
Front Quarters of Beef 89c lb.

APPLES
We still have a good supply of apples, 15c lb., at Saanich Orchard off Stellys Cross Road, 652-2009.

EATING AND COOKING apples. 4552 Wilkinson Rd.

100 MISCELLANEOUS FOR SALE

FIREPLACE LOGS
(3 HOUR TYPE)
6 for $4.75
HARKNETT FUEL
2333 Government
384-9381

EATON'S WAREHOUSE STORE
749 View St.

CLEARANCE SALE!
WATCH!
VICTORIA LAWNMOWER HOSPITAL LTD.
IMPROVEMENTS GALORE!
834 Johnson St. 386-8338

6-PIECE CHARCOAL ARBORITE dinette suite, $149.50; 3-piece walnut vanity bedroom suite, $125; 2-piece gold chesterfield suite, $175. Mel's Bargains, 3460 Quadra, 384-3152. Chargex and Mastercharge.

PHILCO PORTABLE COLOUR TV, $250; chocolate Cogswell rocking chair, $34.50; 30" Viking electric range $79.50. Mel's Bargains, 3460 Quadra, 384-3152. Easy parking.

REFRIGERATOR SALE
New 13 cf. $498, 14 cf. $528, 16 cf. $578, 18 cf. $658. All Frost Free.
BUTLER BRROTHERS
1720 Douglas 383-6911

MOVING MUST SELL
Walnut cedar lined wardrobe (chiffonier) $125; Book case $25. Single bed $25; small chest of drawers $25; phone 592-0247.

SELF DEFROSTING FRIDGE, General Electric; McClary Easy electric stove; both in excellent condition, have been in storage, white. 382-8482.

MOVING, NEW, NEVER USED MTD ride around lawn mower, five horse power, 26" blade, 5 blade positions, cost $600, asking $525. 652-3462.

KINGSIZE BEDSPREAD AND matching drapes, 2 yrs. old, black and melon brocade. Drapes 150" wide x84" long, $50 firm. 652-3128 after 6 p.m.

NEW LOVESEAT, $250, HOOVER spin washer, like new $150. 1 small console stereo $40. 1 Mirror $20. Small buffet $50. Walnut headboard and end $40. 382-7945.

DO YOUR OWN PRINTING, REbuilt AB Dick table top press including plate maker and full instructions, all for $1995. Phone Greir's Business World, 385-1511.

26" RCA COLOR TV, ELECTRIC potters wheel, and maroon winter coat with persian lamb collar phone 595-1068 after 5:30 weekdays.

PAIR OF LADY'S FIGURE Skates club special size 8½ as new $18.50, dinette suite, 4 chairs, $40. 382-5939.

WASHER AND DRYER, $125; round oak table with 5 leafs, $175; fridge, $165; range, $100; dishwasher, $165. 479-3209.

STEEL WINDOWS FOR SALE, 8'8"x8', $35 each. 479-5908 daytime, 479-1896 evenings and weekends.

DISPLAY CASES, ALL LIGHTED. Large double pedestal mahogany dining room table. 385-1111, 637 Fort.

BANDSAW BLADES, CARBIDE saw blades, Island Saw Co., 617 Chatham Street, 385-5500. Open Sat.

SPEED QUEEN AUTOMATIC washer, harvest gold, would like to sell. Not even 1 year old. Good condition. 385-0571.

WICKER BABY BED, BACK pack, walker, jolly jumper, musical crib mobile, and baby clothes. 658-1117.

ONE 33' CONVEYOR ON TRAILer, 1 HP electric drive and hydraulic lift. Also 5'x5'x10' scaffold. 658-5241 between 8 and 4:30 p.m.

MAGNAVOX AM-FM RADIO, turntable and speakers. 1 only. Chesterfield. 384-0760.

DINNER SET, PIEDMONT BY Royal Doulton, $500 value for $400. 652-2492.

FIRE SCREEN, DOG HOUSE, tent trailer, sleeps 2, as is $150. 478-3268.

SACRIFICE 750' 1X8, 9' LONG OF beautiful kiln dry, knotless, tongue and grove fir. 658-5501.

WHY BUY AND MAKE A MIStake? Rent a telephone answering service from interconnect. 384-0511.

LARGE COMBINATION FRIDGE and freezer must sell, $250. Days 598-5722, evenings 388-6102.

COMPLETE LINE OF OFFICE copiers from $229. Greir's Business World. 385-1511.

TELEPHONE ANSWERING MAchines repossessed. Price reduced for sale or rent. 658-8276.

LIFE TIME MEMBERSHIP AT Spa, half price, after 4:30. 383-0960, Ron.

QUALITY CUSTOM BUILT cedar garages and barn-style sheds. 385-3796.

TIFFANY LAMPS READY MADE or custom made. Very reasonable. 477-6029 after 6.

100 MISCELLANEOUS FOR SALE

SELECTION OF NEW
Furniture & Furnishings
FREE LOCAL DELIVERY

BEDFORD MODERN STYLE SOFA BED WITH DOUBLE SIZE DELUXE KING KOIL SPRING FILLED MATTRESS. 100 PER CENT POLYPROPYLENE FABRIC. AVAILABLE IN 3 COLORS. PRICE $399.95.

DOUBLE PEDESTAL DESK, WALNUT FINISH, SIZE 48" W x 24" D x 30" H. TERRIFIC VALUE AT $129.95

COLONIAL "ANTIQUE" MAPLE FINISH DINING ROOM SUITE, 7 PCE. — CONSISTS OF BUFFET, HUTCH, TABLE WITH 2 LEAVES — EXTENDS TO 72", 3 REG. SIDE CHAIRS, 1 CAPTAIN CHAIR. A BUY AT $895.

COLONIAL 3 SEATER SOFA WITH MATCHING ROCKER CHAIR, HIGHBACK WITH MAPLE SHOW WOOD ON WING AND ARMS. IMMEDIATE DELIVERY IN CHOICE OF FABRICS AND COLORS. BUY-RITE PRICE $599.95

BERKLINE DELUXE ROCKER RECLINER—COMBINATION NAUGHAHYDE AND HERCULON FABRIC. TRY THIS ONE AND BUY IT FOR ONLY $219.95.

MODERN HI-BACK SOFA AND CHAIR MFG. BY HANKIN INDUSTRIES. THIS REGENCY MANOR SUITE BOASTS COMFORT AND GOOD TASTE FOR THE CONTEMPORARY SETTING. PRICE $699.95

AUTHENTIC COLONIAL PINE FINISH WILL ATTRACT YOU TO THIS EARLY AMERICAN STYLE 3 PCE. BEDROOM SUITE. DRESSER WITH FRAMED MIRROR, 5 DRAWER CHEST 34-60" HEADBOARD. MAGNIFICENT VALUE AT $995.

MATTRESS AND FOUNDATION SET WITH A 20 YR. MFG. GUARANTEE BY "RESTONIC" — WE ARE FEATURING THE LUXURY ORTHOTONIC POSTURE SLEEP SET. IDEAL FOR THOSE SEEKING THE FINEST IN REST AND COMFORT. 39" TWIN SIZE, $129.95 EACH PCE. 54" DOUBLE SIZE, $149.95 EACH PCE. QUEEN UNIT, $399.95 COMPLETE.

ECONOMY WITH GOOD LOOKS! DOUBLE DRESSER WITH MIRROR, 4 DRAWER CHEST AND 54-60" HEADBOARD. EVERYTHING FOR ONLY $209.95

5 PCE. DINING SUITE — TABLE 36" ROUND — EXTENDS TO 48" OVAL WITH 1 LEAF AND 4 MATES CHAIRS. IMMEDIATE DELIVERY IN MAPLE OR PINE FINISH. BUY - RITE PRICE $219.95.

7 PCE. SPANISH STYLE DINETTE SUITE—BLACK METAL ORNAMENTAL TRIM, SPANISH OAK TABLE 42"x66", CHAIRS IN GOLD NEVARRO. YOU WON'T GO WRONG AT OUR PRICE OF JUST $259.95.

LIVING ROOM, COFFEE AND LAMP TABLE SET, AVAILABLE IN CONTEMPORARY AND SPANISH STYLES — 56" COCKTAIL TABLE WITH 2 DOORS. HEXAGON OR SQUARE LAMP TABLE. PRICE $119.95 FOR THE COFFEE TABLE AND $99.95 FOR THE LAMP TABLE.
SMART SHOPPERS MAKE THE "RITE-BUY" AT
Buy-Rite
FURNITURE WAREHOUSE
LOWER LEVEL OF THE SAYWARD BLDG. CORNER DOUGLAS & VIEW STS.
704 VIEW 385-4744

NEW AND USED
Hide-a-bed $159.00 to $398.00; 2-pc. Chesterfield suite, $199.00 to $589.00, recliner and swivel rocker $159.00. Duncan Phyfe drop leaf table and 4 chairs $299.00, larger table with six chairs, $499.00. 9-pce. Colonial rock maple dining suite $869.00, China cabinets $149.00 to $299.00; complete bedroom suites from $199.00; new bunk beds complete $229.00; single beds, $49.50 to $195.00; chest of drawers $22.50 to $139.00; dresser $39.50 to $149.00; oak wardrobe $95.00; nest of tables, $119.00. Cedar chest $129.00. Hall table $79.00. 9x12 rugs $59.00 to $179.00; vacuum cleaners $24.50 to $49.50; students desks $49.00 to $95.00; drop front desk $79.00 to $189.00; glass and china giftware priced to sell. Use your Chargex.
PANDORA FURNITURE LTD.
New and Used Furniture
1050 Pandora Ave. 383-6319

BILLIARD TABLES SHUFFLEBOARDS
Custom made billiard tables — all sizes and FACTORY PRICES. No MIDDLEMAN — YOU SAVE — IT MAKES SENSE! Pool cues, the perfect gift for the new year. Tiffany lamps.
PLAY-MOR
BILLIARDS
560-A ALPHA ST. 384-3332

BUNK BEDS, $165; WOODEN table and chairs, $65; fiberglass laundry tub, complete, $25; kitchen sink, complete, $15; tube skates — ladies' white 8's, men's 8's and 10's, as new, $12; metal shower, $25; small GE fridge, $65; old doors, $5 each; 2 record players; deep fryer; egg cooker; knife sharpener, misc. electrical supplies. Collectors coal-fired water jacket and antique cruet, offers. 383-3385.

CHESTERFIELD, $75. SINGLE bed complete $39, 24' wooden extension ladder, $29. Oak desk like library table, $65. Oil furnace like new $50. Small oak buffet, $25. Office desk, not hardwood $25. Carpet 5x8 Axminster, $29. Office swivel chair, metal on rollers, $25. Chrome kitchen table $10. Battery charger, 3 amps, $35. Black and white portable T.V. good working order, $55. 386-2501.

ARCHERY
Good selection of archery, hunting and target sets. Matched arrow sets, targets with complete accessories.
At
Robinson's
1307 BROAD 385-3424

LAWN RAKES, $2; EACH; GRASS shears, $4; spade, $3.50; Toro lawn mower like new, $285, regular $354; cedar spreader, $5.95; walnut folding door, 36"x78" slight damage, $7.50; projector table, $9.95; garden hoe, $1; box spring and mattress 39", good condition, $30, plus other items. 478-1127.

RUGS LOOK "NEW" IT'S SO easy with RUG-MATE stain removing rug shampoo. Rent electric shampooers for $2.00. 8 hours, plus materials. Also Hero Airless spray units, sales and rentals. Clark and Pattison, 760 Bay St. See our ad under Painters for other supplies.

SINGER SEWING MACHINE $70; Bissell Carpet Sweeper $20. 382-0202.

60 YARDS BEIGE CARPET PLUS Upright Hoover. $100. Phone 592-1801.

CENTURY 100 SPEAKERS, BEST offer, cat breeding cages, $50. 382-5010.

BABIES CRIB, EXCELLENT CONdition, new mattress and casters $40. 386-9188.

APARTMENT SIZE HOOVER washer spin dryer. Excellent condition. $90.00. 383-3293.

LIKE NEW 15 CUBIC FT. 28" white Frigidaire refrigerator. Phone after 6. 598-3859.

ELECTRIC CASH REGISTER, $100; glass showcase, $100. 595-6489 after 6 p.m.

LIGHT-WAY INC.
Wholesale Prices to Contractors
695 Alpha 384-9359

1-PIECE LOG HANGING BASkets, indoor-outdoor, $7.50. 595-8295.

HOOVER WASHER SPIN-DRYER, good working order, $55. 479-5047.

METAL DETECTOR, NEW, BEST offer. 477-6271.

ENCYCLOPEDIA BRITANNICA for sale. 24 volumes. $175. 598-7579.

GERMAN 3-WAY BABY CARriage, excellent condition. 478-0966.

ALUMINUM GUTTERS, 6, 10, FT. long 10c per ft. 386-9022, 386-9062.

100 MISCELLANEOUS FOR SALE

Mais 385-2435
USED
2-pce. Chesterfield Suite, like new $269.50
21" Quasar color TV, portable, solid state, new picture tube $379.95
30" Moffat Range $128.00
Odd Dining Room Table $59.95
1—Wringer Washer $49.95
1 Silvertone, 3-way AM-FM Stereo Record Player and TV $188.00
1821 COOK

AUCTION GALLERY
We buy, sell or consign. Appraisals for all purposes, ESTATE SALES and LIQUIDATION SALES. Immediate pickup of your goods. All items sold same week of pickup. NO WAITING! We have our own trucks and two locations to serve you.
VICTORIA
966 YATES ST. 386-8448

Mel's BARGAINS
Used Furniture And Appliances
We Also Buy
Free Appaisals
3460 Quadra 384-3152

HASTINGS
MAJOR APPLIANCES RECONDITIONED
90-DAY WARRANTY
Dryers, washers, ranges, refrigerators, dishwashers.
386-7734 2100 Douglas

WINDOWS
Ready to Go
Gutters, Screens and Doors
Roll-Up Awnings, Patio Covers
B.C. Aluminum
3930 Douglas Open Saturdays

VACUUM SPECIAL
Highest trade in town. Buy now from Victoria's finest vacuum situation.
ABC ELECTRIC
(Operated with Tele-Tech)
831 Yates St. 382-7221

CLEARANCE SALE!
Don't Despair
VICTORIA LAWNMOWER HOSPITAL LTD.
We're Almost There
834 Johnson St. 386-8338

MAYTAG
Next day delivery
C. TAYLER
Home Appliance Ltd.
707 JOHNSON 383-3281

OFFICE-SIZE UNDERWOOD golden touch electric typewriter, 23 cu. ft. Coldspot freezer, nearly new, older model fridge, older model washer, genuine leather and rosewood Eames chair, older model bed, and office chair. 595-2684.

TRANSFERRED, MUST SELL: Sears Laurentian 9' x 15' tent, like new, $150. 8' x 5' utility trailer, $150. Coleman 3-burner stove, $35. R.C.A. 19" portable colour TV $275. 6-drawer dresser, $35.

120 GARDEN SUPPLIES

Plowing, Rotovating and Cultivating

COOPER TRACTOR SERVICE
For all custom tractor work, landscaping, lawn preparation, garden and estate maintenance. 477-1122.

Seeds, Bulbs, Plants Trees, Shrubs

5' JADE PLANT, NEEDS A good home, $200 or higest offer. 598-3739.

Topsoil, Rocks and Fill

SCREENED TOPSOIL WITH MANURE and sand added. $11 per yard delivered, minimum 6 yards. Garden sand $5 per yard. Road gravel. E. Nixon Ltd. Phone 385-4411 or 385-5642

BLACK SCREEN SOIL 7 YDS. $66. Bag $2. Clean sandy loam. 7 yds. $55. 595-0773.

NUMBER 1 SOIL, CLEAN LOAM 6 yard minium $11 per yard. 478-5657.

SAND AND GRAVEL SUPPLIES good quality top soil. Phone 478-1000 Don Mullett Trucking.

EXCELLENT BLACK TOPSOIL at reasonable price. Phone 384-6943.

NO. 1 SCREEN SOIL WITH SAND manure 7 yds. $65.00. 14 yds. $120. 478-3322.

WOOD ASHES FOR FILL 6 yards $12. 386-7225.

BLASTED ROCK FOR SALE. $3.50 per yard, loaded. 478-9571.

123 PETS and SUPPLIES

DOBERMAN PINSCHER
A.K.C. 12 months old, male, purchased in New York from the largest breeder and trainers in the U.S.A. at a cost of $1,200. A most beautiful animal with a frisky loving disposition. Loves children. Wonderful loyal family pet and natural protector. Obedience trained. Excellent pedigree. All documents available. Special price to a good home. Phone 384-8035, 9 a.m. to 5 p.m. 477-2566, after 6.

PUREBRED BURMESE STUD service available. Pedigreed Burmese kittens expected. Top British blood lines. 478-7767.

REGISTERED ADULT DOBERman Pinschers, female, one black, one red. $300. Terms available. 748-0090.

SHADYBROOK KENNELS
Purebred German Shepherd pups, black and tan, registered, immunized, tattooed. 743-9447.

FREE TO GOOD HOME, 8 YEAR old part Shepherd Husky, neutered female. A real family pet. Call 385-3455. Room 41.

PEDIGREE ENGLISH springer Spaniel puppies. Registered, inoculated. Have a puppy for spring. $99. 382-4027.

2-YEAR-OLD DOBERMAN pinscher, semi-trained. Must be good home. $100. 383-0681.

8 WEEK OLD PUPPY, CROSS between Terrier and Poodle. Partially trained. 592-1787.

SIBERIAN HUSKY, BLUE-EYED male, 1½ years old. From Alberta. Phone after 5 p.m., 598-7978.

FREE TO GOOD HOME GORDON Setter X. Needs moving space. 478-9667.

REGISTERED DOBERMAN Pinscher puppies, $200. 112-246-8267.

PUREBRED ENGLISH Springer puppies from imported stock. 652-1534.

FREE TO GOOD HOME, MALE Airdale Lab cross, 11 months old. 386-1816.

AQUARIUMS
27, 20, 10 and 5 gallon. Phone 382-1310, 383-1629, anytime.

PUPPIES, FREE TO GOOD home, large breed. Phone after 5, 477-5134.

NEVER USED 5½ GALLON starter aquarium kit. $18. 383-6940.

HELP! ABANDONED DOGS needing homes. 478-2714.

WANTED: REGISTERED IRISH Setter for stud. 652-5817.

KITTEN FREE TO GOOD HOME. Phone 382-6391.

HEATHERBELLE SCOTTISH terrier puppies. Phone 479-2651.

REGISTERED AFGHAN PUPS, 479-5173.

PUREBRED BLACK MALE POODLE, 8 weeks, $50. 478-0190.

REGISTERED LASSIE COLLIE adult females. $75 - $100. 748-0090.

MYNAH BIRD AND CAGE, MOVING, must sell. 384-3813.

127 CHICKS, POULTRY, HATCHING EGGS SUPPLIES

TAKING ORDERS FOR LAYING and meat type chicks, 478-7617.

128 LIVESTOCK SUPPLIES AND EVENTS

MANDER TRUCKING
AGRICULTURAL SAWDUST
Ideal for farms, greenhouses, bedding, landscaping, etc.
CEDAR HOG FUEL
Riding rings, excavations, etc.
479-7629 or 477-5053

6 YEAR OLD PINTO MARE, quarter horse cross, saddle bred. 15.2 hands. Beautiful action, needs good rider. 477-3378 evenings. $400.

HIGH PROTEIN OKANAGAN ALfalfa (top quality) $3.50 per bail. You haul. 652-2326 if no answer phone 652-2776.

9 YEAR OLD THOROUGHBRED gelding, 16.2 H.H., quiet, well schooled, good mover. Offers. 478-7246.

PETER PROPFE CLINIC
March 29 to April 2, ideal for getting your horses ready for the Hack, Dressage classes 479-6843.

WE HAVE A FEW HORSES TO half lease for showing or pleasure riding, indoor ring. 479-6843.

MUST SELL LARGE BAY GELDing, highest offer. Also Passier English saddle. 642-3425.

EXPERIENCED RIDER DEsires horse to exercise regularly. 385-0438.

HIGHLAND
TACK AND FEED
721 Station Rd. 478-6438

QUALIFIED HORSESHOEING
Dan McPherson, 477-3226.
Duncan 748-1170.

PALOMINO MARE, 10 YEARS old. 652-2410.

GOOD FAMILY MILK COW. JERsey. $350 or offers. 478-6156.

17" PASSIER ENGLISH SADDLE, excellent condition, $300. 642-3425.

8½-YEAR-OLD MARE. GOOD riding horse. $225. Call 477-1994.

HEREFORD BULL, 2 YEARS, registered. Call after 5. 592-2379.

FOR SALE QUIET JERSEY FAMily milk cows. 652-1078.

130 HEAVY EQUIPMENT AND MACHINERY

20-TON LINK BELT CRANE. This is a track machine with a GM Diesel engine. All hydraulic controls, new linings, bands, bushings, etc. Also shovel front attachement.
QUICK WAY CRANE on IHC truck.
INSLY CABLE BACKHOE on tracks. Shovel drag clam and crane attachments.
1968 CHEV. TANDEM, 5th wheel.
LaFRANCE FIRE ENGINE.
24-ft. single axle HI-BOY.
478-8425 or 478-6585

1960 B75 MACK DUMP WITH rock box, reconditioned hoist. $3,500. Phone 478-5180.

AUTO EQUIPMENT
Disc and drum brake shop, cylinder head and block surfacer, O-C metal lathe, boring bars all sizes, sunnen rod resizer, valve equipment, air-hydraulic shop press, trans, jack, crank grinder, misc. shop tools, hot tanks. Knurliner. After 7 p.m. ask for Chuck, toll free to 942-7109 or 942-9211.

WANTED LARGE HEAVY 1 WAY disc suitable for 50 or 70 horsepower tractors also 7' swather. 386-8225 after 5 p.m.

135 FARM IMPLEMENTS

MASEY - FERGUSON FARM lawn and garden tractors. Light construction machinery. Your local dealer.
M and H Tractor and Equip. Ltd.
6835 Veyaness Rd. 652-3929

1962 60 C.F.M. BROOMWADE, comp. trailer type. 656-4387.

150 CARS FOR SALE

GOING ABROAD, MUST SELL. 1973 Oldsmobile Cutlass, automatic, air-conditioned, power steering, power brakes, 37,000 miles, excellent condition. $3500 or near offer. 592-3318.

150 CARS FOR SALE

VICTORIA DODGE CHRYSLER
ON YATES

"Remember"

Our "No-Nonsense" 30-day or 1000-mile 100 per cent Power Train Warranty at no extra cost to you on all these vehicles.

1975

1975 FORD ½-ton pick-up V-8 automatic, PS, PB.
Was $4895 NOW $3995

1975 DART SWINGER 2 door hardtop, 6 cylinder, AT PS
Was $3995 NOW $3695

1975 CORONET CUSTOM 4 door sedan, loaded
Was $4395 NOW $3995

1975 CHARGER DAYTONA 2-door SE 2800 miles
Was $6495 NOW $5495

1974

1974 PLYMOUTH SATELLITE 2-door hardtop 18,000 miles
Was $4495 NOW $3895

1974 CORONET CUSTOM 4-door sedan, V8, AT, PS, PB
Was $3995 NOW $3495

1974 CORONET CRESTWOOD 9 passenger station wagon, loaded
Was $4695 NOW $4295

1974 DODGE HALF-TON PICK UP V8, 4-speed
Was $3695 NOW $3395

1974 CORONET CRESTWOOD 9 passenger station wagon, air conditioning
Was $4895 NOW $4595

1973

1973 OLDSMOBILE CUTLASS SUPREME 2 door hardtop
Was $3995 NOW $3595

1973 FORD LTD BROUGHAM, 4-door V8, AT, PS, air conditioning
Was $3695 NOW $3395

1973 BUICK CENTURY 2 door, V8, AT, PS, PB.
Was $3785 NOW $3395

1973 OLDSMOBILE CUTLASS SUPREME 2 door hardtop
Was $4595 NOW $4195

1973 DODGE B200 TRADESMAN MAXI VAN V8, AT, PS, PB.
Was $3895 NOW $3495

1972

1972 CHRYSLER NEW YORKER BROUGHAM like new
Was $4495 NOW $3995

1972 OLDSMOBILE CUTLASS 2 door hardtop, V8, AT, PS, Radio
Was $3495 NOW $2995

1972 METEOR MONTCALM 2 door hardtop, loaded
Was $2895 NOW $2495

1972 OLDSMOBILE CUTLASS 2 door hardtop, V8, AT, PS, PB, Radio
Was $3495 NOW $2995

THE DOUBT IS OUT
When you buy a fully reconditioned car at Victoria Dodge Chrysler

VICTORIA
DODGE CHRYSLER
819 YATES 384-8174
Hours Mon.-Fri. 9-9, Sat. 9-6
(Dealer Licence No. D-4916)

(JUST ARRIVED IN STOCK)
(City tested until 6 Dec. '76)
72 Mercedes Benz
300 SEL 4.5 Litre with all conceivable factory installed power options incl. air cond., power sunroof, air ride suspension. Like new thruout. For those who want the ultimate in a motor car this is the car to own. Make sure you are the first to view and drive at
950 YATES
SLECT MOTORS D-1321
382-8321 384-1322

MINT
1 owner, 1968 Olds 442, hardtop, low mileage, just tested, factory mags, radial tires, radio, rear speaker, defogger, buckets, console, new paint, flawless throughout. Owner will finance OAC. 382-5522, 595-2105.

442
1972 Cutlas 442, low mileage, chrome wheels, Hirst shift, 455 cu. in., many more extras. Must sell by Feb. 21. Nearest offer to $3,750. 479-6701.

'73 BMW 2002, 37,000 MILES, lady driven, trades considered. $4795. 477-0529.

1965 COMET, 4 DR. $250. OR best offers. 479-6266.

150 CARS FOR SALE

THREE POINT MOTORS
Mercedes-Benz
DATSUN

IMPORTS

68 VAUXHALL
Very clean light green Victor four door sedan $995

69 CORTINA
Automatic station wagon, spotless, 44,000 miles $1,795

70 MAZDA
Gleaming white 1500 sedan, radio $1,995

71 DATSUN
Bright green 1200 fastback, radio, 32,000 miles $1,995

72 VOLKSWAGEN
Yellow Super Beetle, radial tires, tape deck $2,495

72 DATSUN
Light blue, automatic 1200 two-door $2,495

72 MAZDA
Attractive orange 616 sedan, radio $2,595

72 VOLKSWAGEN
Roomy 411 sedan with sun roof, Michelin radials $3,795

73 TOYOTA
Gold Corolla 1600 Coupe, radio $2,795

73 TOYOTA
Corona hardtop, 16,500 miles $3,395

74 DATSUN
Like new pickup with radio, heavy-duty bumper, West Coast mirrors $3,395

74 TOYOTA
Very smart Corona MK II hardtop, automatic, power steering, radio, Michelin radials $3,795

DOMESTICS

70 RAMBLER
Sharp Rebel SST, copper with black vinyl roof, automatic, power steering radio $2,195

73 CHRYSLER
Town and Country wagon. Air conditioning, automatic, power steering, power brakes, power windows, power lock, custom roof rack $4,295

74 MERCURY
Gold Bobcat hatchback, radio-tape deck, Michelin radials, etc. $3,595

74 OLDSMOBILE
Very smart Omega coupe Burgundy exterior and black interior $4,395

75 BUICK
Very sporty yellow Skyhawk less than 10,000 miles $4,995

2620 GOVERNMENT
at HILLSIDE
385-6737
Dealer's Licence D1925

J. C. MOTORS

74 COROLLA Wgn. A.T.	$3195
74 VEGA automatic	$2895
73 MAZDA ROTARY	$2395
73 MUSTANG V8, auto.	$3995
72 CHEVELLE V8, AT	$2195
71 MONTEGO Ht. V-8 auto	$2295
71 VEGA Hatchback	$1795
69 MUSTANG, V-8, auto.	$2595
69 CHARGER, V8, auto	$2495
69 FAIRLANE GT, Auto.	$1695
68 CHEVELLE Wgn. 6 auto.	$1695
68 FORD-Sedan V-8 auto.	$1395
68 BUICK Skylark, htp.	$1695
68 CAMARO 327 V-8 auto	$2195
68 T-BIRD V-8 auto	$2495
67 FIREBIRD V8, auto	$2395

J. C. MOTORS Ltd. D-3246
837 YATES ST. 384-0921

(City tested until 3rd Feb. '77)
69 SUPER "B"
Dodge, 2-dr. H.T., 383 V-8, P.S., P.B., console buckets, automatic, radio. This vehicle is in excellent condition thruout. Finished in medium Blue Glow, black vinyl roof with white interior. This is possibly the best kept '69 you have seen in a long time. Priced to sell quickly at
950 YATES
SELECT MOTORS D-1321
382-8321 384-1322

SACRIFICE
'69 FIREBIRD convertible, 350, automatic, power windows, power steering, motor just rebuilt. New paint, mag wheels. No rust. Beautiful condition. $1750.
PAINTER MOTORS LTD.
837 Yates D-5505
View by appointment only. 385-0122

STATION WAGON
1968 Ford Country Sedan, automatic, PS, PB, radio, extra tires, good condition. $1400 or offers. 382-2725.

'72 CHEVELLE MALIBU, 2 DOOR hardtop, power steering, power brakes, radio, new tires, $2800. 382-3085.

1970 THUNDERBIRD. EXcellent shape, fully loaded. 1966 Pontiac station wagon, running. 382-1581.

'69 LTD STATION WAGON TESTED TILL 1977. EXCELLENT SHAPE. $1700 OR OFFERS. 598-4060.

1966 AUSTIN 1800. GOOD CONDition, $750 or trade on pick-up. 652-5659.

63 CADILLAC 2-DOOR HARDTOP must be seen (private sale) low, low insurance. 477-9951 after 6.

'73 MAZDA 808. EXCELLENT condition. 4-speed, 14,000 miles. $2500 firm. 384-8987.

68 CORTINA STATION WAGON, automatic transmission, $750. 383-1769.

65 FORD FALCON, AUTOMATIC, 6 cylinder, good mileage, runs well. $500 or offers. 382-8869.

BILL CARTER CARS LTD.
2538 Government, 385-1716
Large selection of economy cars.

1971 VEGA, 4 CYLINDER, 3 speed, great gas mileage, inspected Feb. 77. 383-7879 after 5:30.

'69 DODGE DART CONVERTIBLE, 4-speed, bucket seats, $1,600. 385-8208.

'66 VOLKSWAGEN, NEW MAGS tires, bumpers and clutch, extra parts, $800, 479-6982 after 6.

1958 CADILLAC — REBUILT trans needs some work, offers. 592-4282.

1966 CHEVELLE, 4 DR. HT, V-8 automatic, government tested. Extra clean, $975. 384-0256.

WIFE'S CAR 1968 DODGE CORONet immaculate, low miles $1500. 478-7053.

'72 COUGAR XR7. LOADED, must sell, $2800 or best offer. 477-8823.

150 CARS FOR SALE

METRO TOYOTA

NEW '76 TOYOTAS
As Low As
$3,338
F.O.B. VICTORIA

CLEARANCE
of
'75 DEMOS

YOUR CHANCE TO
SAVE HUNDREDS!

CHOOSE FROM
Celica STs
Celica GTs
CORONA
4 Door, 2 Door Hardtops and 1 Only Wagon
MK IIs
Hilux Pickups

75 Firebird
60 Morgan
73 Camaro
73 Mk II Wgn.
74 Ventura H.B.
74 Charger SE
75 Buick Century
75 Corvette
73 Duster
72 Cougar XR7
73 Mustang
74 Maverick
74 Impala
74 Toyota FJ40 4x4
74 Ford ¾ Ton
73 GMC 4x4
74 Ford Van
68 Cadillac
75 TR6
73 IHC Pickup
73 Dart
74 Volvo 164E
73 Nova
68 Dart
73 Catalina
71 Camaro
71 Skylark
73 Corolla
72 Datsun
71 Corolla Wgn.
74 Comet
73 Corona
71 Datsun Wgn.
74 Corola SR5
67 Valiant
73 MK II
75 Roadrunner
72 Comet
74 Astre Wgn.
75 Corolla
74 Pinto
75 Torino G.T.

BCAA
CHECKED
Used Cars!
For Your Protection

100%
FINANCING
AVAILABLE O.A.C.
Including
I.C.B.C.
INSURANCE

REMEMBER!
NO REASONABLE OFFER REFUSED!
OPEN 9 - 9
CALL NOW!
386-3516
Metro Toyota Ltd.
625 Finlayson
Dealer Licence D3676

METRO TOYOTA

150 CARS FOR SALE

SUBURBAN MOTORS
NORTH
ON DOUGLAS

HOME OF
LINCOLN, MERCURY, MONARCH, METEOR, MONTEGO, COUGAR, COMET, BOBCAT, '76 CAPRI II AND FORD TRUCKS!

75 MAVERICK 2 door, 6, automatic, power steering, radio.
SPECIAL $3695

74 COLT, 2 door, 4 cylinder, automatic, radio.
SPECIAL $2895

73 MAVERICK Grabber, 2 door, V8, automatic, radio.
SPECIAL $2595

72 CORTINA 2 door, 4 speed, radio.
SPECIAL $1695

71 VOLKS BEETLE 4 speed, radio.
SPECIAL $1795

69 CORTINA 4 speed.
SPECIAL $ 895

68 COLONY PARK V8, automatic, power steering, power brakes, radio.
SPECIAL $1295

WIDE OPEN
UNTIL 9 P.M.
MON. THRU FRI.
6 P.M. SATURDAYS

SUBURBAN MOTORS
3377 Douglas St. 386-6131
Dealer Lic. D. 2298

TRY THIS ONE

1973 Gremlin, 6 cyl., beautiful red, black interior and perfect running condition. Radio, tape deck. Defroster, very low mileage. Fold back seat. Ideal for first or second car. Good gas mileage and insurance, very reasonable. Ask for Shell, 384-7187.

(City tested until 21 Jan. '77)
72 MERCEDES
Benz 280 SEL 4.5 Litre, 4-dr. sdn. All factory installed power options incl. air cond., P. windows, P.S., P.B., P. locks, power sunroof. This vehicle is absolutely flawless thruout. Finished in deep Mercedes Maroon with saddle brown int. This elegant motor car is a must, for discriminating luxury car buyers. Viewing by appointment only at
950 YATES
SELECT MOTORS D-1321
382-8321 384-1322

Strait Motors

72 FORD Pickup	$2695
71 TOYOTA	$1595
69 GTO	$2150
66 CHRYSLER	$1295
68 BARRACUDA	$1950

STRAIT MOTORS LTD. D-3417
1513 QUADRA AT PANDORA
384-8191

73 VALIANT
4 DOOR
Blue in color, 318 V-8 auto, power steering and brakes, vinyl roof, 34,250 miles, excellent condition. Much sought after model, only $3695. To view please call SYD BURGESS at CORNELL-CHEVOLDS LTD. 3050 Douglas. 385-5777 or (Res.) 382-7387. D3162.

1963 PONTIAC PARISIENNE wagon, good running condition. $475. View at 477 Lampson St. No. 9.

MUST SELL RED 1971 MUSTANG Fastback, 302, standard transmission. Black vinyl roof, mags and radials, $2395. 652-5747.

MUST SELL — '72 GRAND Torino station wagon in beautiful condition. $3,600 or offers. Phone 382-1925. After 5:30. 382-6339.

'64 OLDS. POWER STEERING, brakes, tested Feb. '77. $450. 384-0906.

$1700 OR CLOSEST OFFER! '72 Coronet, radio, tested until December '76. 384-4028.

'62 CHEVROLET GOOD CONDition, $50. Phone between 5-7, 478-4881.

1959 VIVA VAUXHALL WITH AUtomatic floor shift, 4 new tires. 384-5016.

'73 GRAN TORINO SQUIRE wagon all options, excellent condition, asking $3,995. 385-3533.

1972 DATSUN 1600, IMMACULATE condition, 29,500 miles, offers. 479-1751.

1973 GREMLIN X, EXCELLENT condition; asking $3300. 388-3136 days, ask for Pat.

1968 DATSUN WITH 1973 610 motor. Good condition. $600 or best offer. 386-0080.

1965 VOLKSWAGEN, MOTOR good, needs some body work. 477-8888.

MUST SELL 65 OLDS MECHANIcally good, nice interior new paint $400 or offer 382-1102.

72 CORTINA, GOOD CONDITION, $1,850 or best offer. Phone 383-7635 after 6.

68 CHEVELLE, EXCELLENT condition. Phone anytime after 4 p.m. 652-3456.

'69 FIREBIRD, 350 4-SPEED, TOP condition, lady driven. 385-4019 after 5:30.

LADY'S '74 DATSUN 710 TWO door, vinyl hard top, 17,000 miles, work 383-7334, 384-2295 after 5:30.

ONE OWNER, 1970 2 DOOR DATsun 510, mint condition, can be seen at No. 21, 1339 Craigflower Road.

1959 DODGE, MINT ORIGINAL condition, 69,000 miles. $1500. 386-7278 after 6.

'73 VOLKS, LOW MILEAGE, IN good condition. Phone 592-4748 after 6 p.m.

1972 CORTINA STATION WAGON, roof racks, tape deck, very good condition. $2000. 477-9658.

'71 DATSUN 510, LOW MILEAGE, good condition, $1550. 477-5327.

1974 AUSTIN MARINA
478-3017

150 CARS FOR SALE

ENSIGN CHRYSLER PLYMOUTH

ENSIGN
SAYS
These Used Cars
MUST BE SOLD
REGARDLESS OF PROFIT
BY
FEB. 28

66 Plymouth
BELVEDERE 4-DOOR SEDAN. V-8 AUTOMATIC, RADIO
SALE PRICE
$793
No Down Payment
$29 for 36 Mths.

70 Toyota
CORONA
4-DOOR SEDAN
4 CYLINDER, 4-SPEED
SALE PRICE
$1192
No Down Payment
$43 for 36 Mths.

71 Plymouth
FURY II HARDTOP
V-8 MOTOR, AUTOMATIC
POWER STEERING,
POWER BRAKES
SALE PRICE
$1991
No Down Payment
$71 for 36 Mths.

72 Fiat
128 STATION WAGON
4 CYL., STANDARD, RADIO
SALE PRICE
$1671
No Down Payment
$61 for 36 Mths.

74 Toyota
COROLLA SEDAN
4 CYL., AUTOMATIC
RADIO
SALE PRICE
$2898
No Down Payment
$83 for 48 Mths.

74 Astre
4 CYL., AUTOMATIC
CUSTOM RADIO
SALE PRICE
$2898
No Down Payment
$83 for 48 Mths.

75 Valiant
6 CYL., AUTOMATIC
RADIO, POWER
STEERING AND BRAKES
SALE PRICE
$3998
No Down Payment
$114 for 48 Mths.

Payments Quoted Include 5% Sales Tax and interest at 13.5% on A.O.C.

Great Selection
ALL MAKES
ALL MODELS

70 Duster 340
70 Olds. Cutlass
71 Ford
71 Toyota
72 Fiat
72 Volkswagen
74 Plymouth Cricket
75 Duster
75 Fury Wagon

ENSIGN
Chrysler-Plymouth Ltd.
DOWNTOWN
YATES at COOK
Dealer Licence number D-3660
386-2411
Open Weekdays
Till 9:00

150 CARS FOR SALE

ENSIGN CHRYSLER PLYMOUTH

ENSIGN
SAYS
These Used Cars
MUST BE SOLD
REGARDLESS OF PROFIT
BY
FEB. 28

67 Rambler
REBEL 4-DOOR SEDAN
V-8 AUTOMATIC, RADIO
SALE PRICE
$882
No Down Payment
$32 for 36 Mths.

71 Dodge
CORONET SEDAN
V-8 AUTOMATIC, POWER
STEERING AND BRAKES
SALE PRICE
$1494
No Down Payment
$54 for 36 Mths.

72 Fiat
"128" SEDAN
4 CYLINDER, STANDARD
RADIO
SALE PRICE
$1691
No Down Payment
$61 for 36 Mths.

73 Chrysler
NEWPORT, 2-DOOR, H'TOP
V-8, AUTOMATIC
POWER STEERING
POWER BRAKES
FACTORY
AIR CONDITIONING
SALE PRICE
$3992
No Down Payment
$113 for 48 Mths.

74 Ford
PINTO, 3 DOOR
4 CYLINDER, AUTOMATIC
RADIO
SALE PRICE
$3292
No Down Payment
$97 for 48 Mths.

74 Volkswagen
4 CYLINDER, 4 SPEED,
RADIO
SALE PRICE
$2898
No Down Payment
$83 for 48 Mths.

75 Cricket
STATION WAGON
4 CYLINDER, AUTOMATIC
RADIO
SALE PRICE
$3998
No Down Payment
$114 for 48 Mths.

Payments Quoted Include 5% Sales Tax and Interest at 13.5% on A.O.C.

Great Selection
ALL MAKES
ALL MODELS

ENSIGN
Chrysler-Plymouth Ltd.
DOWNTOWN
YATES AT COOK
Dealer licence number D-3660
386-2411
Open Weekdays
Till 9:00

150 CARS FOR SALE

MAZDA DEMO SALE!
CHOOSE FROM
8
COUPES, SEDANS, WAGONS!

EXAMPLES
MAZDA 1600 station wagon. Radio, and only 5,000 miles, finished in metallic gold.
SALE $3,495
'76 REPLACEMENT COST $4345

'76 REPLACEMENT COST $4095

All Carry Balance of New Car Warranty

— PLUS —
OVER 60 CARS GOV'T. TESTED!

HORWOOD MAZDA
385-1451
810 Johnson at Blanshard
Dealer Licence D-3273

1975 DODGE ½-ton Pickup
1974 VEGA Hatchback
1974 GREMLIN
1974 VW Superbeetle
1974 BUICK Regal
1974 TRIUMPH TR-6
1974 TRIUMPH Spitfire
1974 MARINA 2 dr.
1974 MARINA 4 dr.
1973 JAGUAR XJ-6
1973 VW Beetle
1972 TRIUMPH TR6
1972 AUSTIN Mini
1971 GREMLIN
1971 VOLKSWAGON
1970 MAVERICK
1969 TRIUMPH Spitfire
1969 AUSTIN 1300
1969 AUSTIN "1800"
1969 MAZDA "1500"
1969 OLDS F-85
1969 RENAULT R-16
1968 VOLKSWAGON
1967 ROVER "2000" TC
1966 CITROEN
1966 FALCON

PLIMLEY
BRITISH CAR CENTRE
1010 Yates 382-9121
VICTORIA, B.C.
Dealer Licence
Number D-177.

73 Maseratti Indy
2+2 Coupe, fully equipped with all factory options incl. air cond. 20,000 miles. Finished in Dark Brown Glow with natural fawn leather int. View this Italian beauty by appointment only.
950 YATES
SELECT MOTORS D-1321
382-8321 384-1322

1975 BUICK APOLLO 4 Dr. sedan, V8 auto., P.S.P.B., radio, rear defogger, bucket seats with consul. Buick's luxury compact car in like new condition. For further information and demonstration contact JACK YOULDEN at EMPRESS PONTIAC BUICK, LTD. 382-7121 or Home 477-5725. DL 3182.

QUICK SALE
'68 Chev. Impala, 2 door hardtop, radio, power steering, power brakes, runs good, body fair, good tires. $500 firm. See at Harbour Texaco, Sidney. Phone 656-6329 or 656-5032.

1968 PARISIENNE 2+PLUS-2 hardtop, 327 V-8, all power, console, bucket seats, radio, rear speaker, cruise control, Michelin tires. Excellent condition. 652-3450 between 4-7 p.m.

PRIVATE — LADY DRIVEN 1969 Dodge Polara sedan. Automatic, power steering, power brakes, radio, air conditioning, new tires. Excellent condition. Offers to $2,250. 477-1461.

1976 GRAND PRIX LJ
A beautiful luxury car complete with "EVERY" option including electric Sun roof. Driven only 2700 miles. $8995. Phone 383-7564.

1972 VW BUG, GAS HEATER, new tires, new battery, excellent condition. $2,245 or best offer. 652-2816 4:30-7:00.

BENTLEY
1953 R type, perfect showroom condition. Serious enquiries and offer to $14,000. 112-853-8201.

1974 CHEVROLET CAPRICE Classic, 2-door, fully equipped, will take offers. Phone 753-4171 Nanaimo, 9 a.m.-5 p.m.

66 MALIBU HTP.
Automatic. Must be seen. $1200 or best offer. 385-4533. 3233 Douglas, Bill Bond, D-3691.

66 BUICK
Good condition. $375 or best offer. 385-4533. Bill Bond, 3233 Douglas, D-3691.

1963 CHEVY II, WAS $695, NOW $595, good condition. Must sell. Can be seen at Texaco Station 1669 Fort St. 652-5852 after 6 p.m.

67 MUSTANG, 6 CYLINDER, 3 speed, excellent original condition, radials. White, red interior. 384-5407.

REPOSSESSED '69 CHEVY, 4 door V8 automatic, power steering, good shape. Make us an offer. To the highest bidder. Phone 385-8700.

'68 OLDS TORONADO, TESTED 'til October 1976, good shape throughout. Asking $1,300. 382-3402.

73 VW SQUAREBACK WAGON, 4 speed, radio, asking $3,150. 477-0795.

'66 PONTIAC CONVERTIBLE $75 or best offer. 385-4533. 3233 Douglas. J. Barnes. D-3691.

1969 VW FASTBACK, GOOD CONdition, best offer. 384-9048.

1948 DODGE, OFFERS. 383-8837.

1958 VOLKSWAGEN. OFFERS. Call 382-7670 after 5 p.m.

1970 FORD TORINO GT, 351, automatic, good condition. 386-1666.

1965 MINI STATION WAGON, EXcellent mileage, $500. 642-3761.

'71 CYCLONE, 429 4-SPEED, reasonable. 478-1359.

1966 MERCEDES BENZ, GOOD condition. $1200. 477-9032 Doug.

1959 CORTINA, LOW MILEAGE. 479-6684.

'70 MACH I 428 4 SPEED. 477-3894.

TESTED '64 AUSTIN 1100, BEST offer. 598-5914.

'67 OLDS, DELMONT, OFFERS. 385-9918.

1971 LE MANS 2 DOOR. PHONE Tom Harold, 386-6707.

1973 SUPER BEETLE ASKING $2700, hone 386-7465 after 5 p.m.

150 CARS FOR SALE

Garden City Auto Sales LTD.

WE
REALLY
Come Through for
YOU!
ATTENTION
BARGAIN HUNTERS!
Check These
PRICES

'69 RAMBLER REBEL 4-DR. sedan, V-8 auto., P.S., P.B., radio, Reg. $1,895.
NOW $1,497
A real clean car.

'68 CHRYSLER 4-Door Sedan, V-8 auto, P.S., P.B., reconditioned motor, was $1,495.
NOW $1,097

'67 BUICK WILDCAT 4-DR. Hardtop, V-8 auto., full power electric windows, rebuilt motor. A nice car. Was $1,695.
NOW $997

'67 PLYMOUTH 4-DR. Sedan V-8 auto., P.S., P.B., radio Was $895. Runs well.
NOW $497

66' CHRYSLER 4-DR. sedan V-8 auto., P.S., P.B., radio, a dependable family car. Was $995.
NOW $697

'66 PONTIAC Parisienne 2-DR. Hardtop, V-8 auto, P.S., P.B., radio. Was $1,095.
NOW $777

'66 PONTIAC 2-DR. Sedan 6 cylinder standard, runs like a much newer car. Was $895.
NOW $497

'65 IMPALA 4-DR. Hardtop V-8 auto., P.S., P.B., radio. Was $995.
NOW $597

'63 PONTIAC Laurentian 4-Dr. sedan, V-8 auto. radio. Must be seen. Was $795.
NOW $497

No Trades Needed At These Prices

No Reasonable Offer Refused On All Other Cars and Trucks

2978 Douglas
382-9111
DLD 3790

GAS SAVERS

1975 V.W. BEETLE, 4 speed, radio, fuel injection, only 17,300 miles. Unbeatable value at $3195

1971 PINTO 2 door, automatic, radio. A nice one $1995

1971 GREMLIN 2 door, 6 cyl., standard shift, radio, sunroof, 29,000 miles $1895

Please contact FRANK DREW at CORNELL CHEV OLDS Ltd. 3050 Douglas St. 385-5777 or (res.) 656-3288. DL 3162.

(JUST ARRIVED IN STOCK)
(City Tested until 20 Oct. '76)
67 MERCEDES
BENZ 220 2 litre (4 cyl.) 4 Dr. Sdn., 4 spd. Radio. Finished in Mercedes Cream Exterior with combination Tan Cloth leather interior. This vehicle is exceptionally clean thruout. You must see to believe at
950 YATES
SELECT MOTORS D-1321
382-8321 382-1322

1973 THUNDERBIRD, EXcellent condition. Low mileage power brakes, power steering, power windows, power seats, AM-FM stereo, air conditioning. Lots more. Must be seen. Phone after 4:30. 385-1600.

ONE OWNER 1970 PLYMOUTH Fury III, 2 door hardtop, V-8 automatic, power steering, power brakes, radio and vinyl roof, 4 new tires. Must sell, $1600 or best offer. 592-1182.

1968 CHEVELLE MALIBU, 327, 4 barrel, black 2 door, with white vinyl top, radio, PS, PB, tapedeck. Asking $1,400 or best offer. Phone 478-8105.

1975 BMW WITH STEREO. LOW mileage. Save hundreds over the price of '76 models. 595-1721.

1970 VW BUS, RUNS WELL, RECently reconditioned engine, new tires, $2,295. 386-0479.

'74 BLAZER 4-WHEEL DRIVE, air conditioning, mag wheels, big tires. 383-9528.

1963 COMET ECONOMICAL, tested, good condition, must sell $495. 477-0595.

70 MAZDA RX2. EXCELLENT condition, low mileage, phone after 5. 656-6150.

1967 CHEVY II, 350, 4-SPEED, new shocks, $1,300 or offers. 384-2381.

'62 CHEV, TESTED TILL 1977, good running order, $250 or best offer. 478-1068.

1969 FIAT 850 COUPE, 40,000 miles. Good condition. Economical. $1200. 383-2003.

1968 BUICK SKYLARK GS350 auto., offers. 478-6186.

1960 HILLMAN, RUNS WELL, open to offers. Phone 382-1592.

1970 TORONADO DELUXE, A-1, 388-5933, Craig.

1969 DATSUN 510, BEST OFFER. Call 479-4727 after 5 p.m.

1964 CHRYSLER SARATOGA, EXcellent shape, $600. 652-2410.

1963 BUICK SPECIAL OR SKYlark or Wagon Wanted. 642-3044.

73 CJ5 JEEP, LOADED, 382-9758 after 5 p.m.

150 CARS FOR SALE

peter pollen ford

FORD

7-DAY MONEY BACK GUARANTEE

75 GRAN TORINO Deluxe with factory air conditioning $5495
75 MONARCH 2-door, V-8 $4895
74 FIAT "128" $2695
74 MUSTANG 4 speed $3495
75 MAVERICK, 6 cyl., automatic, power steering $3695
73 ASTRE GT. 3-door $2595
73 DODGE Charger. Automatic $3695
71 VW fastback $1795
68 CAMARO $2195

TRUCKS

73 TOYOTA Landcruiser. 4-wheel drive $3895
73 INTERNATIONAL crew-cab. 4 wheel drive $3295
69 G.M.C. Surburban $2195
74 COURIER. Automatic, radio $2895
71 DODGE Pickup $1495

BUDGET YOUR PURCHASE AND AUTO INSURANCE WITH OUR LOW COST BANK LOANS

PETER POLLEN
FORD SALES LTD.
VICTORIA, B.C.
1060 Yates 384-1144
Dealer Licence Number: 3073

Speedway MOTORS LTD.
AUDI PORSCHE
VOLKSWAGEN

1970 VW Van, ready for a camper conversion, radio, front tire mount. $2395
1968 AUSTIN 1800, 4 dr., 4 speed, radio $995
1970 PONTIAC Tempest V8 auto, p.s., p.b., radio $1395
1966 CHEVY Caprice, 2 dr. h.t., V8, auto., p.s., p.b., radio, console $595
1967 VW Fastback, white in color $895
1966 CHEVY Nova, 6 cyl., 4 dr. $595

DOWNTOWN
971 Yates Street
at Vancouver
Dealer Licence No. D-3141
385-2415

(JUST ARRIVED IN STOCK)
(City tested until 28 Sept. '76)
72 Mercedes Benz
280 SEL 4.5 Litre, medium Blue Glow. All conceivable factory options including power sunroof and air conditioning. Like new thruout. Be the first to see this one at
950 YATES
SELECT MOTORS D-1321
382-8321 384-1322

1968 PLYMOUTH SATELLITE, 4-door sedan, V-8, power steering, automatic, radio, trailer hitch, one owner, 56,000 miles. Excellent condition. $1300. 479-9118.

1967 SUNBEAM MINX 4 DR. sedan, tested 1 year. Good tires. Interior like new. Ideal ladies car. Bargain $830. 385-1776. Bill Carter Cars Ltd., 2538 Government. D-4701.

GRAND PARISIENNE
Lady owner, must sell. '69 Pontiac, all power with extras, gold with black hardtop. $2,450, or nearest offer. 386-0692.

1969 PONTIAC STATION wagon with trailer towing package. Best offer over $1000. Can't afford ICBC on two cars. 478-3909.

150 CARS FOR SALE

McCALLUM
DATSUN
VOLVO
McCallum Motors Ltd.
1101 YATES AT COOK
382-6122 Dlr. Lic. D-1849
DOWNTOWN

Looking for a USED VOLVO We've got them.

75 VOLLVO 245, S.W. auto
75 VOLVO 2 dr., 4 spd with overdrive
75 VOLVO demo 2 dr., 4 spd with air conditioning.
74 VOLVO S.W. auto., P.S., P.B.
74 VOLVO S.W. 4 spd overdrive
74 VOLVO S.W., 4 spd.
74 VOLVO 2 dr, GL 4 spd with overdrive.
73 VOLVO 164 4 dr.
72 VOLVO 142 2 dr., 4 spd with overdrive.

COLWOOD
1836 Island Highway
478-1741 Dlr. Lic. D3111

AT COLWOOD WE ARE FEATURING AN IMPORT WEEK.

75 DATSUN long box PU, 4 spd.
74 DATSUN 710 2 dr. 4 spd.
73 DATSUN 2 dr. H.T., 4 spd., radio.
73 DATSUN PU, 4 spd.
72 TOYOTA Corolla S.W. 4 spd.
73 TRIUMPH TR 6
72 MGB
72 DATSUN 1200 2 dr.
69 Mazda 2 dr. 1200.
69 AUSTIN Mini Cooper
69 ENVOY Epic.

MAKE US AN OFFER!
WE LISTEN
AT McCALLUM'S

WILL SELL MY DEMONSTRATOR NOW—SAVE $1000. 1975 SPORT LEMANS, Bucket seats, automatic, P.S., P.B., radio, Landau top, rally wheels, tinted windshield and many more fine features. Just 10,000 miles. Price to clear—contact KARL KUESTER at EMPRESS PONTIAC BUICK LTD. 382-7121, Res. 477-5798. DL 3182.

69 FIREBIRD
Buckets, three-speed auto., power seeering, radio, new rubber, new paint, low mileage, excellent running, must sell, first $1900 takes. 382-2355.

64 CHRYSLER CONVERTIBLE tinted glass, power windows, power seats, tilt steering wheel, power steering, power brakes, speed control, 24 mpg $1995 this car must be seen 598-6805.

57 BEL AIRE CHEV
Holly 4 barrel, Borg Warner T10 4 speed; accessories. Diamand tuft seats, chrome, etc. A-1 condition. Best offer. Peter 479-5558 after 6.

FOR SALE — '73 DATSUN 610, 2-door hardtop, AM-FM radio, mag wheels, wide oval radial tires, $1,900 or offers. Phone 385-6659 after 6 p.m.

IMMACULATE
'70 AUSTIN MINI STATION wagon, rare model, low insurance, 45 miles per gallon. First $1,265. 478-7898.

68 MUSTANG. GOOD CONDITION, 289 automatic, Dual exhaust $1800 or best offer. Call 477-6911 Loc. 495 before 4:30 p.m. 652-1735 after 5.

THANKS FOR THE MEMORIES. For sale 1972 Mazda coupe R100 31,000 miles, excellent running condition $1,900. Please call Kathi Day 386-7728, evening 592-0003.

1932 FORD 3 WINDOW COUPE. 1968 Ford running gear, body in excellent shape, apart, but all there. Phone 112-485-4621 after 5:30.

1975 V.W. SCIROCCO, 2-DOOR coupe, silver, 4-speed, fully equipped, must sell by weekend, best offer. Dave 642-3157 or 388-5574.

'68 CHEV FOUR-DOOR SEDAN, V-8, automatic transmission, power steering, power brakes, good condition, $600. Call Bruce at 477-9381 between 8 - 5.

$525 BUYS A SECOND OWNER '59 Buick hardtop. 21 miles per gallon. Tested till May. Excellent condition. 746-7885, Duncan.

'73 DODGE CHALLENGER V-8 automatic, PS, PB, radio, 32,000 miles, white with black vinyl roof. $4,200. 383-3903.

1974 PONTIAC ASTRE STATION wagon. Lady driver, 9,100 miles, automatic, radio, roof rack. Wood grain sides. Extras, 479-7782.

'71 VEGA HATCHBACK, '73 ENGINE, 27,000 miles, automatic transmission, two snow tires, $1,300 or offers. 478-6286.

1972 CADILLAC SEDAN DE Ville, fully loaded, excellent condition. $4900 or offers. Chemainus, 246-4261.

1958 CHRYSLER NEWPORT custom, factory air, P.S., P.B., immaculate, low mileage, $1,600 or best offer. 477-0338.

1971 VOLKSWAGEN SUPER BEETLE, automatic with radio, excellent condition $1995 or best offer, 642-5482.

69 LTD V-8 AUTOMATIC, POWER steering, power brakes, excellent condition, $1,400. 478-9858, after 4 p.m.

71 MUSTANG, 8 CYLINDER AUTOMATIC, power brakes, power steering. Offers. 478-6915 after 6 or weekends.

1971 VW 411 SEDAN, RADIO, studded snow tires, 44,000 miles good condition, offers to $2000. 598-2693.

'74 FIAT X19 17,000 MILES, AS new, very reasonable. Must sell, leaving country. 3211 Wordsworth St. 598-4943.

1964 CHEVELLE MALIBU 2-door, 283, 3-speed stick, radio, $600 or offers. Phone 382-1254.

'75 DELUXE VW. RADIO, 6,000 miles, $3200. 642-3763 after 6.

150 CARS FOR SALE

Brian Holley MOTORS LTD.
FIAT
VOLVO
LANCIA

VOLVO
INCREASE PRICES!
We Still Have 10 Left At The Old Price
HURRY
For Best Selection!

VOLVO DEMOS
76 244 4 spd, mid-green
75 245 Wagon, loaded
75 244 Overdrive, air

SAVE $$$
USED VOLVOS

74 145 auto. Wagon, air A.F.-F.M. $5995
74 145E 4 spd Wagon $5895
71 145 Standard Wagon rack, extra snow tires, 1 owner $3995
71 142E 2 dr., overdrive, leather $3895
68 142 2 dr., std., radials $2795
67 144 4 dr., std., reduced to $1695

SERVICE - PARTS
8 A.M. - 9:30 P.M.
MON thru' SAT.
Brian Holley
3319 Douglas
at Cloverdale
384-1161 Dealer Lic. D-3170

INFLATION FIGHTERS

'74 MALIBU Ht.	$3981
'70 CHEV Auto	$1304
'70 DODGE	$1004
'69 METEOR HT. Auto	$ 907
'69 MAZDA	$ 508
'68 PLYMOUTH Stn. Wgn.	$499
'68 TOYOTA STN. WGN.	$ 950
'68 DODGE Auto	$ 847
'68 MERCURY Auto	$ 733
'67 AMERICAN Auto	$ 522
'65 CHRYSLER Auto	$ 610
'66 DODGE V8 auto	$ 513
'65 CHEV. VAN	$838
'65 CHEV. station wagon	$178
'64 CHEV. auto.	$218
'63 ACADIAN stn. wgs.	$452
'62 CHEV. station wagon	$197

Palm Motors
2936 DOUGLAS
AT BURNSIDE
D-1640 386-8385

(JUST ARRIVED IN STOCK)
(A REAL BEAUTY)
67 THUNDERBIRD
4 dr. Landeau
Factory Installed options as follows — air condition, power steering, p. brakes, p. windows, p. antenna, p. trunk release, tilt steering, am radio, 8 track tape, automatic, 429 4-V, tinted glass, complete rear window, defroster, finished in rust bronze with fawn interior. This vehicle is faitless throughout. Luxury vehicle buyers look at
950 YATES
SELECT MOTORS D-1321
382-8321 384-1322

LIKE NEW
1972 Pontiac LeMans, 2-door hardtop, V8 automatic, power steering, power brakes, low mileage, excellent condition throughout, 1 owner. For information and demonstration on this unit contact Craig Lawson 382-7121 or 592-3045. Empress Pontiac Buick Ltd., D3182.

EXCELLENT CONDITION," 66 Buick Wildcat 2 door hardtop, all power, automatic, new tires, brakes and muffler, sacrifice at $825. 652-1988 after 6 p.m.

'72 FIREBIRD ESPRIT LACQUER black, immaculate white upholstery, low mileage. $3850 or best offer. 385-1010.

'73 MAZDA RX2 COUPE, 27,000 miles, $2350. 592-1821 (AM), 477-8300 (PM). (No Sunday calls, please).

'70 VW DELUXE WESTPHALIA sunroof. Auxiliary gas heater, radio, two speakers, electric defogger, 42,000 miles. 598-4051.

'73 PINTO, TWO DOOR, AUTOMATIC, new tires, 26 miles per gallon, tested, excellent running order, $1900. 478-4178.

1975 TOYOTA COROLLA 1200, Sports Coupe, 9,000 miles, asking $2975. 1961 Comet convertible, $300. 382-1422 or 746-7022.

1971 GREMLIN, AUTOMATIC, 1-owner, low mileage, radio, roof rack. Must sell — first $1750 takes. 598-2862 or 595-7275 evenings.

1927 FORD, 2 DOOR, COMPLETE, unrestored, no rust. 1927 (T) Ford coupe, no rust. 758-5452, Nanaimo, after 5 or weekends.

'69 LINCOLN MERC III, DARK blue, black vinyl top, loaded. Will consider trade. 383-2460 after 6 p.m.

'67 CHEV BEAUMONT STATION wagon, standard transmission, V8, 283, power steering, radio. $1400 or offers. 383-0647.

1967 RAMBLER REBEL, AUTOMATIC, good running order, tested till December, rebuilt transmission, new shocks, $575. 598-1532.

1970 LOTUS ELAN PLUS 2S silver — grey-black, dual 40 DCN webers, P.W., offers, to $6200. Phone 112-723-6881 after 5.

1973 PINTO, 29,000 MILES, 1600 cc. Metal Flake paint. Quality radio and 8-track. Good mileage. Low insurance. 479-8917.

'68 AUSTIN 1100, LEAVE MONEY problems behind. Government inspected 'til Feb. 77. Asking $1050. 479-7603.

'74 IMPALA CUSTOM TWO door, many options, 19,000 miles, like new. $4100. 386-3098.

1972 PONTIAC LAURENTIAN, V8, 4-door, all power, winter tires, excellent condition. $2,300. 652-3855.

'59 CITRON
Under 30,000 miles, 35 mpg, asking $2,000. 384-4196.

1971 TOYOTA, FLOOR SHIFT, new tires and snow tires. Excellent condition. $1250. 478-9825.

63 CHEV GOOD RUNNING order, reliable transportation, best offer takes. 383-8298.

'69 VAUXHALL MINI WOODY wagon, good condition. $750. 478-8063.

'70 MUSTANG 302, AUTOMATIC, radials, excellent condition, $2,100 firm. 595-1001.

'73 VEGA, 2-DOOR, STANDARD shift. Excellent condition. Radio. $2295. 478-9883.

1974 VW 412 STATION WAGON 10,000 miles, standard trans, contact Les Collier, 385-2415, D3141.

150 CARS FOR SALE

DOUGLA
VOLKSWAGEN
PORSCHE
AUDI

FOR '76
TEST DRIVE ONE TODAY!

SPECIALS

71 CHEV Bel Air sedan, full power, radio $1695
71 VEGA Hatchback, 4-spd., radio $1695
70 GREMLIN 3-spd., mechanics special $1095
69 DATSUN pickup $1495
69 VW Deluxe Beetle $1795
68 VIVA 4-spd., extra clean $ 695
68 GHIA convertible $1695
67 PONTIAC Catalina wagon, loaded $1295
66 CAPRICE Wagon, full power, radio $ 995
64 MERC Monterey, 58,000 miles, 1 owner, immaculate $ 895

LARGEST SELECTION
of used 75 and 74
BEETLES on
VANCOUVER ISLAND
SUNBUGS, SUPERS
CUSTOMS and
AUTOMATICS
From $2,595 to $3,695
ALL RADIO EQUIPPED!

Phone or Drop in and See One of Our Courteous Salesman on These Terrific Buys
TODAY!

BRIAN DRAGE
PAUL CROY
GERRY SANDO
TED BAILEY
BILL CUFF
KARL BENN

Douglas Volkswagen Ltd.
Porsche - Audi
3329 Douglas Street
388-5466
Dealer Licence
Number 3715

READY TO GO
1974 PONTIAC CATALINA 9 passenger Station Wagon, 29,000 miles, V-8 auto., P.S.,P.B., power windows, electric tail gate, AM FM radio, air cond., power door locks, finished in light green with matching vinyl interior. For a super buy on this immaculate unit contact BILL REYNOLDS at EMPRESS PONTIAC BUICK LTD. Bus. 382-7121. Home 595-0718. DL 3182.

IMPECCABLE
'69 Plymouth Sports Fury 2-door hardtop. Loaded with factory options. Yet economical, ready to drive anywhere. A must to see. Asking $1445. 478-7898.

'67 CHRYSLER CONVERTIBLE 200 440 cu. engine, approx. 75,000 miles, top immaculate, power steering, power disc brakes, black leather interior, new rubber, leaving town, $1200. Days 598-5722, evenings 386-6102.

1970 JAVELIN IMMACULATE, 29,000 miles, V-8 automatic, power steering, bucket seats, full console, snow tires, and more, $2,250. 652-2940.

'59 CHEV, GOOD BODY AND good running order. Insurance for under 25. $188. Asking $400. '67 Falcon, automatic, asking $275.00. 385-1185.

'65 RED AND WHITE MERCURY Marauder, Park Lane, 390, 4 barrel, power steering, power brakes, power windows, automatic, bucket seats, white interior, gold carpet. 383-4842.

1974 NOVA SS TWO-DOOR coupe, all the extras, also new factory engine, with approximately 3,000 miles on, excellent condition, asking $4295. Phone 383-8904 after 5.

HANDYMAN'S SPECIAL
1966 Chevelle Sedan $425, appointment to see 384-1721, 577-0510, Sports Classic Cars, 2825 Bridge, D-1236.

1972 CAPRI 1 OWNER, LOW mileage excellent condition, $1950. Appointment to see 384-1721, 477-0510. Sports Classic Cars D-1236.

1960 CHEVROLET IMPALA, 2-door hardtop, radio—body good condition. Needs motor work. Extra motor included. Offers. 598-2185.

1951 VAUXHALL VELOX, AUTOMATIC, one year tested. As new interior and exterior. Radio, good tires, must be seen $595. 382-8670.

1967 DODGE DART GT, SLANT 6 automatic, tested till February '77. $1250 or best offer. Phone 383-6966 after 5 p.m.

1963 RAMBLER 660, 6-CYLINDER automatic, snow tires, radio, rebuilt transmission, new muffler, smooth running, $350. 479-3766.

1974 VEGA LX NOTCHBACK DE luxe, 3-speed automatic (2300 cc motor), very good condition, 20,000 miles. Phone after 5 p.m. 382-9549.

'69 CUDA 340-S CONVERTIBLE, $2195. 478-2503 or 386-2158 ask for Rick.

1959 VW BEETLE, SOUND CONDITION, $1,200. 477-6911 local 322.

'53 FORD, GOOD RUNNING order, needs work. 598-4868.

150 CARS FOR SALE

S&H TOYOTA

75 TOYOTA COROLLA 4-dr. sedan, auto., radio $3895
74 GREMLIN 6-cyl, auto., low miles $3195
74 CELICA, auto., radio, low miles $3995
73 MARK II 2-dr. HT, 6 auto., P.S., vinyl roof $3995
72 TOYOTA CROWN, 6-cyl., auto., full power, real economy $3695
70 MAVERICK 2-dr., 6 auto., only 26,000 miles $2395

Saunders and Hitchman
Sales & Service Ltd.
2040 Cadboro Bay Road
At Fort and Foul Bay
Dealer Lic. D-1460
592-2471

Parkdale
FIAT
SAAB

73 SAAB 99 LE, 4-dr., primrose yellow, 1 owner, 5,000 miles $4995
74 FIAT 128 SL, mag wheels, midnight blue $3195
73 TOYOTA Corona wagon, 1 owner, radio, 4-spd., economical $2795
68 COUGAR 2-dr. hardtop, power steering, brakes, auto., tested $1995

100% BANK FINANCING
12.75% O.A.C.
ALL CARS GOVERNMENT INSPECTED
OPEN 9 a.m. - 6 p.m.
PARKDALE MOTORS LTD.
2151 BLANSHARD
By Memorial Arena
386-2277 D.L. 26177

SPRING SPECIALS

71 Triumph GT 6	$2395.
71 Firenza, 4-speed	$1395.
71 Dodge Colt, 2-dr. HT.	$1695.
69 Plymouth station wagon	$1195.
69 Mazda 1500, 4-dr.	$1295.
68 Impala, 2-dr. HT., 307 P.S., P.B. Beautiful shape	$1595
69 Falcon S.W., automatic	$1495.
67 Ford Galaxie, auto., P.S., P.B.	$1095.
66 Ranchero, 6, automatic	$995.
63 Vauxhall station wagon	$495.
64 Ford Galaxie, 4-dr., auto., P.S., P.B.	$495.
55 International 1 ton, dual deck	flat $795.

WE BUY FOR CASH, TRADES ACCEPTED OR SELL ON CONSIGNMENT
BY THE WESTBROOK PLAZA
780 GOLDSTREAM 478-3242
OPEN 9 A.M. — 6 P.M.
Dealer Licence 1806

G.C.M. MOTORS

(JUST ARRIVED IN STOCK)
71 Toyota 1900
Mark II
4 Dr. Sdn. 4 spd, electric rear window defroster. Finished in Baby Blue with color co-ordinated cloth and vinyl Blue interior. Immaculately kept thruout. Ideal car for the discriminating buyer at
950 YATES
SELECT OTORS D-1321
382-8321 384-1322
68888

WE HAVE
OVER 30 CARS IN STOCK
NOW. PHONE US—WE MAY
HAVE WHAT YOU'VE BEEN
LOOKING FOR
B. MADSEN MOTORS
2691 Sooke Rd. 478-5011
D.L. 1668

I HAVE A BEAUTIFUL BODY with comfortable cushioning. I haven't travelled far (as yet). But I'm willing to go a long way. I'm easy to turn on, and purr like a kitten. ICBC likes me, they'll give me the best for less, because I'm a 1973 Toyota Celica ST. For information phone Pat at 385-5286.

1968 4-DOOR FORD FALCON FUTURA, most tires, under 45,000 miles on engine. Its got lots of snap with a 289 cu. in. engine. Runs like a cherry. Am taking offers. Phone 595-0506.

1967 CORTINA GT 1600 STANDARD 4-door sedan Michelin radial tires plus two mounted studded snow tires. $875. 478-9871.

SECOND CAR BUY, 61 VAUXHALL, excellent condition, safety tested, $399. Phone after 5:30 p.m. 658-8991.

1967 CAMERO SS 350 CI. 320 HP. 4-speed, dual posi-track rear end, Thors, big tires, new paint, $3,200. Phone after 4 p.m. 595-6803.

1974 MAZDA 808 STATION wagon, roof rack, radio, 8 track, excellent condition. Must sell. 382-1180.

'74 CAMARO, TYPE LT 350 AUTOMATIC, power steering, power brakes, power windows, radials, rally wheels. 384-2646.

1965 ACADIAN CANSO, 2-DOOR hardtop, Super Sport, 6 cylinder automatic, very clean, good running order. $1,350. 656-5208 after 5.

1960 FAIRLANE, $150. Excellent body and engine. Trade accepted. 595-2187.

1963 VAUXHALL, $99 AS IS. RUNning order. Trade accepted. 595-2187.

1959 MAZDA, 1500CC, NEW tires, new brakes, 70,000 miles. Good condition. 386-0458.

'69 VAUXHALL VIVA, JUST tested, good condition, 48,000 miles. $850. 388-4030, 4-7 p.m.

1965 VALIANT JUST TESTED, excellent running condition, $450, phone 478-7979 after 4.

1959 CHEV STATION WAGON, 6 cylinder, standard. Tested. $200 or best offer. 478-6391 after 6 p.m.

SILVERHAWK
1958 Studebaker. Nice condition, best offers. 479-6488.

1966 CHEVELLE, TESTED TILL Jan. 77, good running condition. Mark 592-9871.

'71 SUPER SUN BUG, MICHELINS, Bosch lights, 8 track, bogbra, $2,500. 384-3804.

69 GTO, 4 SPEED, POWER steering, power brakes, excellent 479-7762.

GREATLY REDUCED PRICE ON '69 Camaro 350, 4-speed, excellent. Must sell. 386-3098.

'75 HONDA CIVIC HATCHBACK, low mileage, new radial tires. $3,200. 595-0764.

BUICK SPECIAL, 1968, GOOD condition, $1,200. 477-5684.

150 CARS FOR SALE

AMC

THE GREAT INSURANCE REBATE CONTINUES!
'75 MATADOR DEMO $300 REBATE!
'75 GREMLIN, BRAND NEW $150 REBATE!
'75 PACER DEMO $250 REBATE!
PLUS REBATES ON ALL BRAND NEW 1976 AMC CARS!

WEEKEND SPECIALS
1973 TOYOTA Celica $2,766.
1972 DATSUN 510 Stn. Wag. 2,266.
1972 HORNET 2 Dr. (6 cyl) 2,166.
1970 AMBASSADOR Station Wagon $1866
1968 AMBASSADOR Sedan 866.
1968 MERCURY Sedan 866.
1966 CHEVELLE Malibu 666.
1966 RAMBLER American Stn. Wag. 666.
1968 PLYMOUTH 2 Dr. Ht. 666.
1965 METEOR Sedan 266.

CALL AN 'AMC GOOD GUY' AT
REG MIDGLEY
MOTORS LTD.
736 Cloverdale
385-8756
Dealer Lic. D3785

(City tested until 17 Oct. '76)
70 Toyota Corona
1900 Deluxe
4-dr. sdn. Local lady driven and owned vehicle. Meticulously maintained thruout. Radio, 4-spd., std. Finished in Arctic white with Royal Blue int. Ideal lady's car and late model car buyer, both should look closely at
950 YATES
SELECT MOTORS D-1321
382-8321 384-1322

ART'S CAR SALES
310 Bay St.
383-8302. 382-5402. 385-520

72 Toyota Celica	$2395
69 Ford Fairlane	$ 995
68 Chrysler	$ 995
66 Dodge	$ 595

DL4800

1973 FORD SQUIRE WAGON, 35,000 miles. All power, air, excellent condition. Must sell. 477-4685.

69 DODGE DART 4 DOOR; 273, 3 speed standard Tested 'til January '77. Excellent condition. $1900. 478-8409 after 5 p.m.

'68 MG MIDGET, GREEN, NEW roof, roll bar, new clutch, brakes tested till Dec. '76. Asking $1,200. 477-4404.

'61 PLYMOUTH BELVEDERE, excellent condition. Tested until October. $250. 592-6028, 598-3708, after 4 p.m.

MUST SELL 1971 DATSON 510 automatic, 41,000 miles. Good condition. Phone Duncan collect 746-5093.

'73 CAPRI, 26,000 MILES, 1 owner, 4 cylinder, standard, excellent condition, radio, radial tires. 477-2690 after 5.

'69 CHEV MALIBU, 38,000 MILES, 6 automatic. $1550. Will consider trade 4x4 ton pickup. 398-6712. after 5:30 479-6344.

'70 MERCURY CYCLONE 19,000 original miles, four speed, front disc brakes, all original, asking $2800 or best offer. 388-5945.

1968 DATSUN SEDAN VERY clean runs well $775, appointment to see 384-1721, 477-0510. Sports Classic Cars. 2825 Bridge. D-1236.

1960 MERCEDES 180, NEW INTERIOR, valves, clutch, tires, shocks, muffler. $850 or best offer. 479-3364, after 5 p.m.

1965 ACADIAN BEAUMONT STATION wagon, 6 cylinder, automatic, good condition. $250. 743-2848 Shawnigan Lake.

'68 CHRYSLER NEWPORT, very good condition. Built-in 8-track V8 automatic. $1,000 or best offer. 112-742-9835.

'66 CHEV 4-DOOR SEDAN, clean car. Best offer. 478-3015 after 6.

'74 CAPRI, V-6, 4-SPEED, RADIO, vinyl top, radials, excellent condition, priced to sell. 595-6641.

1965 AUSTIN MINI VAN, NEW brakes, just tested, needs paint. $400. 382-4829.

1963 PONTIAC STATION WAGON, $250 or best offer. 95 cc Yamaha, $150. 656-1907.

'73 MAZDA 808 STATION WATON, excellent condition. $2100 or best offer. 382-1967 or 477-5518.

'75 VEGA HATCHBACK, EXcellent condition $3,200 or best offer. 595-2492.

1966 FORD GALAXIE 500; 4 door hardtop; with air conditioning overhauled motor. Tested. 385-3681.

1968 FORD FAIRLANE, REpossessed, needs work. Offers. 382-9148 Mrs. Laface.

1974 TOYOTA COROLLA 1600 stereo, tested, good mileage. $2675 or offer? 386-2584 after 5:30.

72 TOYOTA CELICA, 4 SPEED excellent condition, best reasonable offer. 382-5080 after 4.

1972 PINTO AUTOMATIC, 6,000 miles, $2300 or best offer. Contact Mr. Innes at 385-8748.

MUST SELL '73 NOVA HATCHback, 307, automatic, power steering, radio and tape deck. 382-0365.

'74 BOBCAT, AUTOMATIC, Radials, year-old, excellent condition, $3100. 652-3681.

1972 NOVA 2-DOOR AUTOMATIC, 350, radio. Asking $3,150 or offers. 598-2185.

1972 DATSUN STATION WAGON, roof rack, 4-speed, radio. 1959 VW, needs some work. 382-7580.

'67 CAMERO. COMPLETELY REbuilt, excellent condition. Asking $2400. 388-5841, between 5-7 p.m.

69 FORD FALCON. AUTOMATIC. Good condition. Completely overhauled. 478-8079.

1965 RED METEOR CONVERTible, $950. Day 385-8768, evenings 477-0565.

1963 CHEVY II, NEW MOTOR, new trans. Tested. Asking $700. 388-7311 till 4:30. 385-6052 after 5.

1961 AUSTIN CAMBRIDGE, TESTed till '77. $325. 595-3287.

1972 GRAN TORINO STATION wagon. A-1. 479-7925 after 5 p.m.

1970 TOYOTA COROLLA WAGON, good condition. $800. 656-1479.

'62 AUSTIN MINI WOODY wagon. $650. 385-5316.

66 VOLKSWAGEN BUG. 382-7724.

1966 VOLVO, AUTOMATIC, RADIAL tires. Just tested. $850. 386-6290.

1970 VOLKSWAGEN 3-SPEED AUtomatic, $1200. Phone 385-7859.

1966 CITROEN PALACE, REbuilt 1970 motor. Phone 382-6530.

150 CARS FOR SALE

De Pape

76 CADILLAC Seville
76 CADILLAC Coupe
75 CHEV Nova Auto-6
75 TR6
74 DATSUN 260-Z
74 M.G.B.
74 VEGA, auto.
73 HORNET, auto. 6
73 ASTRE, auto.
73 CELICA, 4-speed
73 VOLVO 145 Wgn, air
73 TORINO, 4 dr, auto.
73 MGB with hardtop
73 FORD Courier p.u.
72 CUTLASS 2 Dr. H.T.
72 PINTO 4-spd
71 CADILLAC Eldorado
70 BUICK Wgn, Air
70 CHEV. Suburban 4x4
70 COUGAR Conv
70 TORINO Conv
70 VOLKS. Van
65 ENVOY, 4 spd
65 G.M. VAN

Diagnostic Reports
Repair Invoices
Availabble on
ALL CARS
100% BANK
FINANCING O.A.C.

MANY MORE TO CHOOSE FROM

De Pape
DePape Motors Ltd.
760 JOHNSON ST. 384-8035
DLR. D-1792

Wille Motors

75 VALIANT 4-dr. auto.	$4395
75 VALIANT 6, auto.	$3995
74 CHARGER	$1295
74 GRAND PRIX loaded	$5895
74 PLYMOUTH 3 seat wgn.	$4095
74 COUGAR XR7	$4895
73 BUICK Century, Luxus	$3895
72 VW Station Wagon	$2495
72 TORINO 4-dr.	$2695
72 FORD Squire Wagon	$3495
71 TOYOTA Pickup	$1495
71 CHEVELLE Stn. Wgn.	$2595
70 VW Van	$2995
69 FORD Van Camper	$2995
68 CUDA Convertible	$1695
68 CORONET Station Wagon	$1295
67 PONTIAC 2 plus 2, h.t.	$1495
67 NSU Economy	$495
67 VALIANT 4-dr. 6-cyl.	$795
65 OLDS Cutlass	$695

WILLIE MOTORS LTD.
Dlr. D-7366
3240 Douglas at Cloverdale 382-2312

(City tested until 23rd June '76)
64 AUSTIN A-110
Westminster with overdrive. 4-dr. sdn. 55,450 miles, local one-owner car. Finished in Aqua Marine Blue with color co-ordinated interior, like new condition. View this immaculate stately British Motor Car at
950 YATES
SELECT MOTORS D-1321
382-8321 384-1322

ONLY 12,000 MILES
1974 BUICK APOLLO COUPE with V8 engine, automatic, power steering and brakes. Finished in yellow with, beige interior. For Personal Service phone CHARLIE PETERSON at EMPRESS PONTIAC BUICK LTD. 382-7121 or Res. 592-0458. DL 3182.

73 CHEVELLE STATION WAGON Equipped with 350 V-8, automatic transmission, Power steering and brakes, chrome roof rack. Green in colour and green interior. Scarce item today. Only $3695. Please ask for Syd Burgess, 385-5777. Cornell Chevrolet, DL-3162.

1970 FORD STATION WAGON, 351-V8 automatic, PS, power disc brakes, radio, 6 radial tires, power tailgate, roof rack, tested to January, '77. 479-6284.

1973 BUICK CENTURY LUXUS, 2 door hardtop, 26,000 miles, automatic, vinyl roof, new snow tires, radio, showroom condition, 477-9379.

'67 CHEVY IMPALA, SUPER Sport, 2-door hardtop. '69 Vauxhall, overhead cam motor. Lot of motor work done. 386-6312 between 8-5 p.m. Monday to Friday.

65 VALIANT SIGNET 273, V8, REbuilt auto trans, new carb, new fuel pump, chrome wheels, exel dual point ignition, best cash offer. 385-5258.

SACRIFICE, '69 DATSUN 1600, new battery and exhaust system, near new brakes, and Radials, new valve grind and complete tune up. $1,000. 595-0216.

'71 AUSTIN AMERICA, EXcellent condition, 46,000 miles, radio, $1750 or offers. 382-2078 after 5:30 weekdays.

1961 ACADIAN 2-DOOR, HT motor in good condition. Asking $1,000 or best offer. Phone between 10 - 2 ask for Gail. 478-6628.

DODGE POLARA STATION wagon, '69, excellent motor, exterior, interior, $1,000 or offers. 384-2709.

$95
Or best offer, '62 Plymouth, 4-door hardtop, good running condition. Evenings 595-5771.

'74 BARRACUDA 318, POWER steering, Keystone mags, still under warranty, very nice condition. $4,000 or offers. 386-0894.

1953 PONTIAC AUTOMATIC, ENgine good condition, needs paint. 479-5788, 6 p.m.

1964 RAMBLER AMERICAN, EXcellent condition, economic 6-cylinder. Offers to $500. 592-4291.

'73 MAZDA AS NEW, FOUR speed, radio, just tested, 19,000 miles, $2,895. 384-0087.

1973 COUGAR, EXCELLENT CONdition, power steering, power brakes, vinyl, $3,800. 592-9012.

'74 FURY II, HAND BOOKS, AUtomatic, power steering, power brakes, radio, 5,000 miles. 385-0617.

'64 PLYMOUTH STATION wagon, V8 automatic, $275. 383-9359.

CHEAP TRANSPORTATION. '60 Hillman station wagon. Tested. Offers. 592-4071.

'75 MGB ICBC SPECIAL. $4,000, radio, overdrive, carpet, 598-1748, 386-9464.

'74 RENAULT GORDINI, EXcellent condition, 8,000 miles. 382-9730.

1960 VOLKSWAGEN VAN, untested. Rebuilt transmission, engine. 598-5704 after 5.

'71 TOYOTA COROLLA, RADIO, new rubber, immaculate condition. $1550. 478-0159.

'72 VW 411, 4 DOOR, AUTOMATIC, excellent condition, radials. Tested. $2,400. 385-3252.

IMMACULATE '59 PONTIAC, 45,000 original miles, 6 automatic, $650. 656-3288, 479-2178.

'64 PLYMOUTH FURY, 6 CYLINder, 4-door. Just tested. $200 or best offer. 384-2289.

1963 VAUXHALL VICTOR, GOOD running condition. $100. 478-9680 between 6-8 weekdays.

1969 VW BEETLE, 71,000 MILES, radio, $800 firm. 385-6162.

1973 SUPER BEETLE. PHONE 386-7465 after 5 p.m.

73 CAPRI, V6, LOW MILEAGE, best offer to $3,500. 652-1956.

'62 FORD FAIRLANE, CLUTCH needs realr. Offers. 598-2494.

1968 MINI AUSTIN. CALL AFTER 4 p.m. 478-9664.

67 PONTIAC, BEST OFFER
652-3029

71 PINTO 4 SPEED. BEST REAsonable offer. 652-3854.

150 CARS FOR SALE

You Can Expect A Great Deal From

Cornell
CHEV/OLDS
Cadillac
CHEVROLET TRUCKS
Sales/Service 385-5777

OPEN 'TIL 9 P.M.

OVER 76
OK USED CARS
To Choose From
CORNELL
CHEV - OLDS LTD.
3050 Douglas — 385-5777
Dealer Licence D-3162

1966 AUSTIN 1800, REBUILT ENgine, tested till Jan. 77. $800 or nearest offer. 479-3450.

'66 VOLVO 122 S, JUST TESTED. $1500. 652-1887.

1967 MUSTANG 390 CU. IN., FOR sale or trade for truck. 743-2373.

151 SPORT, IMPORT CARS

75 CORVETTE STINGRAY
Coupe, loaded with air, leather, alarm, tinted glass, lettered tires, removeable roof panel, power windows, steering and brakes tilt-telescopic, rear defoger, etc., and customized with am-fm 8 track stereo, power antenna, and pin striping. Immaculate and still under warranty. Valued at $12,000 however because of new car coming sacrifice at $9,500. Save $2,500 and invest your money in a car that would otherwise sell at $11,000. Financing available. Don't hesitate to call 477-8329 anytime.

63 MERCEDES CONVERTIBLE
Benz 220 SE, 2 dr., 4 spd std. 55,000 miles, Black with Fawn interior and white top. Faultless thruout. Discriminating specialty car buyers view at
950 YATES
SELECT MOTORS D-1321
382-8321 384-1322

$1,995
1974 Fiat 128 sedan, 4 speed, AM-FM radio, yellow with black leatherette interior. Alexander Leith Motor Company Ltd., D2971 Phone 383-2024, 646 Hillside.

$1,995
1972 Datsun 510 sedan, 4 speed, factory air, stereo, tape. Rare Beauty. All original. Alexander Leith Motor Company Ltd, D2971. Phone 383-2024, 646 Hillside.

'74 PORSCHE 914 2.0 SILVER METallic special paint, mags, AM-FM stereo tape, loaded with other equ

154 TRUCKS and BUSES

EMPRESS
PONTIAC BUICK GMC TRUCK
Pontiac Buick LTD.

INTERNATIONAL WARRANTY
12 MON.—12,000 MILE POWER TRAIN WARRANTY INCLUDED IN THE PURCHASE ON THE MAJORITY OF OUR USED CARS

74 GMC SUBURBAN. V8, automatic, power steering, power brakes, radio. Finished in maroon with brown cloth interior. $5995

74 GMC 4x4, ¾-ton pickup and canopy. V8, automatic, power steering, power brakes, radio. $5995

74 GMC RALLY STX window van, 12 passenger model. V8, automatic, power steering, power brakes, radio and UNDER 5,000 MILES! Finished in blue with matching interior. $6095

73 DODGE CLUB CAB pickup and canopy. V8, automatic, low mileage. $4195

72 GMC JIMMY, 4x4. V8, automatic, power steering, power brakes, radio. $4795

71 GMC ½ ton pickup. V8, 4 speed. Excellent condition. $3095

68 GMC ½ ton pickup and canopy. 6 cylinder, automatic. $2195

EMPRESS
PONTIAC BUICK GMC TRUCK
Pontiac Buick LTD.
382-7121
2867 DOUGLAS AT TOPAZ
Dealer Licence D-3182

70 CHEV 4x4
4-Dr. Suburban. ¾-ton, 350 V-8, auto., P.S., P.B., auto hubs; removable third seat for large cargo area, fully carpeted, beautiful condition throughout. A terrific family ski vehicle.

DePape Motors Ltd.
760 JOHNSON ST. 384-8035
DLR. D-1792

WE HAVE OVER 12 TRUCKS IN STOCK NOW. PHONE US — WE MAY HAVE WHAT YOU'VE BEEN LOOKING FOR

B. MADSEN MOTORS
2691 Sooke Rd. 478-5011
D.L. 1668

1973 FORD CUSTOM 350 CREW Cab. 390 engine, 21,000 miles. Power steering, disc brakes, extra tanks, spotlights and headlights with rock screens, large mirrors, interior heater-charger, excellent condition. Complete with 8½' Vanguard camper. $7700. Phone 656-2180.

'69 CUSTOMIZED DODGE VAN, 225, panelling, shag carpeting, naugahyde ceiling, Crager SS mags, Michelin radials. Excellent condition. 59,000 miles, $3300. After 6 p.m., 388-6186.

1967 VAN FORD ECONOLINE, 6-cylinder standard transmission, 59,900 miles, white. Excellent mechanical condition. One owner, mild use. Asking $1695. After 5, 385-8485.

1973 RANCHERO, EXCELLENT condition, airlift shocks, steel belted tires, 351 V8, gem top, power steering, power brakes. $3700. Gordon Head Shell 477-1875.

1965 CHEV BREAD TRUCK, 6-cylinder, 4-speed, excellent condition. Suitable for business or camper. $1250. 743-2848, Shawnigan Lake.

1973 DODGE POWER WAGON 4x4, power steering and power brakes, 360 V-8, low mileage, 4 speed, $3900 for quick sale, good condition. 652-3171.

'75 TOYOTA LANDCRUISER 4X4 with Warren winch and locking hubs, tires and mags. 3000 miles, $8,400 invested, asking $7500. Phone 477-6001 after 5 p.m.

1973 GMC SUBURBAN 4X4, 350 V-8, 4-speed standard shift, worn hubs, radials tires, low mileage, asking $3,650. To view 403 Edwards St. 383-4739.

1963 MERCURY ½-TON WITH ¾ posi-trac axle, 282 V-8, 4-speed box plus camper, in good condition, $1700. Phone 746-5508.

1973 VW WINDOW VAN, 1-owner, new condition. $3800 firm Phone 477-8965 after 7 p.m.

72 GMC ¾ TON V-8 AUTOMATIC, P.S., P.B. Dual tanks, camper special. Asking $3,450. 477-0795.

1973 CHEV ½-TON, LOW MILEage automatic, excellent condition, call after 6 p.m. 658-5685.

GMC ½-TON, 350, LOW MILEage, 8' Vankuard camper, $5000. 383-7825, 4-7 and weekends.

1974 TOYOTA, LOW MILEAGE, mags, insulated canopy, snow tires. Offers on $3395. 385-6596.

FORD F-250, CAMPER SPECIAL, automatic, P.S., P.B., new engine, 595-7477.

'75 VW WINDOW VAN, sunroof, 3 months used, still under warranty. 595-0931.

69 FARGO HALFTON, NEW RUBber, one ton overloads, 318 motor. To shape. 479-4602 after 6 p.m.

1967 INTERNATIONAL ½-TON, New paint, just tested. $1200. 478-5477.

'57 FORD RANGER ½ TON V-8, 4 speed, excellent condition. 478-9858 after 4 p.m.

1957 FORD PICKUP AND 8' Overcab Sleeper Camper. Will sell separate. Details call: 652-1779.

1969 GMC, NEW BRAKES, NEW tires, radio, low mileage. $1695 or closest offer. 382-1523.

1973 MAZDA PICKUP, EXcellent mechanical shape, 6 new tires. 598-8549.

MUST SELL '72 VW VAN CAMperized, excellent condition. 595-6714 or 598-4824.

1966 CHEV ¾ TON ASKING $850. Good running order. 592-6158 or 382-2316.

1954 INTERNATIONAL FLATdeck, GVW 18,000, offers. 384-8181 ask for David Cubbon.

'69 250 CREW CAB V-8, AUTOmatic, 8' box, $2000. Canopy for 8' box $400. 656-4387.

1973 VW CAMPER, EXCELLENT condition, good tires, radio, 24,000 miles. Phone after 6, 112-245-4392.

1975 ¾ TON FORD EXPLORER, 4,600 miles, with many extras. $6,300 firm. 478-2326 or 478-6263.

154 TRUCKS and BUSES

ENSIGN
Dodge TRUCKS AND RECREATION VEHICLE CENTRE
QUADRA AT CALEDONIA

DODGE TRUCK SALE CONTINUES

BRAND NEW
PICKUPS
POWER WAGONS
VANS
SPORTSMAN WAGON
Cab & Chassis

GOOD SELECTION OF USED TRUCKS

75 DODGE
½-Ton Pickup
3 To Choose From

75 TOYOTA
Land Cruiser

75 GMC VANDURA
Camperized Van

75 CHEV. VAN
V-8, Power Steering

74 DODGE
¾-Ton Pickup
2 To Choose From

74 CHEV
¾-Ton Pickup

74 FORD
¾-Ton Pickup

73 FORD
Courier

72 INTERN'L
Pickup. 4-wheel drive

'72 VOLKSWAGEN
Westphalia

71 DODGE
¾-Ton Pickup

71 TOYOTA
With Camper

68 KENSKILL
17' Trailer

67 ROULETTE
14' Trailer

100 PER CENT BANK FINANCING AVAILABLE O.A.C.

SEE THE TRUCK SPECIALISTS AT
ENSIGN
DODGE TRUCK CENTRE
QUADRA at CALEDONIA
386-2411
Ask for Truck Sales
Dealer Licence Number D-3672

¾-Ton Camper Spl.
1969 GMC pickup, one owner, V8 automatic, power steering, power brakes, low mileage. For information on this exceptional truck contact BARRY FOSS 382-7121 or res. 595-6703, Empress Pontiac Buick Ltd., 2867 Douglas. D 3182.

1974 JEEP CJ-5, 6 CYLINDER, 29,000 miles, all extras, offers. 478-9450.

'74 BLAZER, 4-WHEEL DRIVE, air conditioning, mag wheels, big tires. 383-9526.

1975 ¾-TON FORD EXPLORER, 4,600 miles, with many extras. $6,300 firm. 478-2326 or 478-6263.

'66 GMC ½-TON SHORT BOX style side pickup, new paint, canopy, asking $1395. 385-3533.

1966 CHEV 1-TON VAN, IDEAL camper conversion or work truck, $1,100. 479-4062.

'53 FORD PICKUP, GOOD CONdition. 595-5871.

'67 CHEV, ½-TON, 6 CYLINDER, 4-speed, $1,250. 385-5208.

'66 FORD ½-TON 352, 4-SPEED. Tested. Asking $950. 388-5391.

TRUCK CANOPY, FITS ½ OR ¾ ton. Top condition. 652-5594.

1967 MERC ¾-TON, RANGER. 479-4596.

1975 FORD ¾, 9,000 MILES. Phone 382-6069.

1967 GMC ½ TON GOOD CONDItion. Phone 384-9226 evenings.

154 TRUCKS and BUSES

You Can Expect A Great Deal From
Cornell CHEV/OLDS Cadillac
CHEVROLET TRUCKS
Sales/Service 385-5777

OPEN 'TIL 9 P.M.
BRAND NEW 1976 CHEVY TRUCKS
STOCK NO. 3481
76 Chev ½ Ton
Pickup 6 Cyl. underseal
OUT PRICE $4288
STOCK No. 3747
1976 CHEVY VAN
Heavy duty springs and shocks, automatic Aux. seat underseal body glass.
OUT PRICE $4,970
CORNELL
CHEV-OLDS LTD.
3050 Douglas — 385-5777
Dealer Licence D-3162

IF YOUR INSURANCE COSTS are higher than you like you'll feel better in this 1969 Ford long wheel base window van. 477-8201.

1974 VW 7 PASSENGER VAN, 26,000 miles. Will accept trade for Toyota 4x4 or pickup. Call 385-5275 or 478-3733.

'71 CHEV ½-TON PICK-UP, auto., good condition. Wide tires and chrome rims. $3,000. 595-0575 or 477-6414 until 6 p.m.

'71 FORD F250 CREW CAB, 39,000 miles, many options, non-commercial use, immaculate, $3900. 478-7583.

1969 FORD ¾-TON; POWER steering, power brakes, 4-speed. Good shape. $1400 or best offer. 385-2830.

'74 TOYOTA HILUX LONG BOX, 7,000 miles. Excellent condition. $3,100. 382-7041, 384-6250, after 5 p.m.

1971 FORD ¾-TON, 70,000 MILES, P.S., P.B., automatic trans. Air-conditioner, electric winch. $3,500. 477-3409.

'57 LAND ROVER, SHORT wheel base, rebuilt engine, warn hubs, winch, excellent condition. 642-5358.

'74 SCOUT 4X4, AIR CONDITIONing, power steering, power brakes, under 7,000 miles. 598-6231.

1964 LANDROVER 4-DOOR STAtion wagon. Excellent condition. $2,000 or best offer. 743-5789.

1966 FORD ½-TON, 6 CYLINDER, 4-speed, clean and dependable. 478-7608.

74 GMC HALF TON, LOW MILEage, 4 speed, towing equipment and canopy. 382-1930.

1972 TOYOTA HILUX WITH CANopy, $2550. Very good shape, only 29,000 miles. 386-8205.

73 VW VAN, 28,000 MILES, radio, paint but clean. $3,800. 592-7246.

1967 ¾ TON FORD PICKUP EXcellent condition, tested, $1,695. 384-9624, 478-1229.

'59 GMC GRAVEL TRUCK, 5 yds. $800. 642-5737.

1970 DODGE FARGO VAN, 6 CYLinder automatic, 3951 Douglas St.

'75 DODGE VAN, 15,000 MILES. Good condition. 386-2604.

1966 DIVCO, NEW MOTOR, EXcellent condition. 595-7840.

'65 GMC VAN, $1,000. 4130 CEDAR Hill Rd. 477-6211.

VAN 1966 DODGE FARGO auto, very clean. 477-9761.

'61 CHEV ½-TON, 6 AUTO., radio, tested, $550. 652-3569.

'72 FORD ½-TON. $3,000. CAN BE seen at 2825 Pratt Road.

'56 FLATDECK, GVW 19,500. Offers. 386-3636.

1962 GMC PICKUP, ½ TON, good condition. 652-2410.

158 TIRES

RETREADS
Most popular sizes in stock. Priced from
$16.95 and up
D & D TIRE
1620 Blanshard
382-7283

FOUR 15 X 8 VETTE RALLY wheels, complete with rings, caps and 4 brand new F60 x 15 (wide) steel belted tires. $525 value. $300 or best offer. 746-7885 Duncan.

NEVER USED, 2 CONCORD track actionn 50 mounted on Astra mags, universal, fit any 5 studd will sacrifice. Del, 383-5861.

FOUR TRIPLE TRACTION truck type six-ply tires. 6.50x16. 385-5533.

FOR SALE: TWO SNOW TIRES JR78x15, two 15" rims, 656-4472.

160 PARTS, ACCESORIES

225 SLANT 6 DODGE ENGINE, completely rebuilt, 6 month guarantee $375 plus exchange. 383-2734 or 383-1905.

FOUR SPEED TRANS FOR 383 Magnum or other Chrysler big blocks, new clutch, Hurst shifter, 323 posi rear end, $350. 478-6286.

RARE
Dual 4-barrels on Edelbrock manifold for a Ford 312. Wanted: a 4-barrel manifold for same. 384-0034.

327 GM MOTOR, NEEDS WORK on top valve. Brand new rebuilt car, $60. Phone Rob, 478-1398 after 7 p.m.

283 CHEVY ENGINE, COMpletely rebuilt with 327 heads and cam, 6 month guarantee, $475 plus exchange. 383-2734 or 383-1905.

'61 FALCON FOR PARTS, GOOD motor, tires, brand new brake shoes. 384-1857.

1963 MINI STATION WAGON, 1972 sedan. Both in parts, sell complete or parts. Phone 386-7256 evenings.

LIGHT GREY '61 VW, 36 HORSEpower, excellent transmission. Good body. 598-3656.

'61 ENVOY STATION WAGON. Front end damage. After 5 p.m. 592-0094.

'67 CHEV IMPALA TWO FENDers and bumper. Good shape. $40. 382-6096.

260 FORD MOTOR IN PARTS, '64 model with 3-speed transmission, Hirst shifter. 383-5349.

62 CHEV STATION WAGON body for parts, 478-2101 after 5 before Friday.

USED VW AND TRUCK PARTS, B.C. Auto Wrecking, 652-1181.

1962 AUSTIN MINI, FOR PARTS. Rugs well. 383-3238.

VAN SEAT, NEAR NEW, GOOD condition. 478-5469.

160 PARTS, ACCESSORIES

PERFORMANCE SPECIALTIES
SUPER SALE FEB. 16-28

Cyclone Headers—All	$89.95
Mr. Gasket Products—All	25% Off
Traction Bars—All	25% Off
Accel Ignition Parts	20% Off
Edelbrock Manifolds All	15% Off

SUPER MINDBLOWER SPECIALS
Holley Carbs 15% Off and Specials

"Ford original" 600 C.F.M. No. 1850	$63.00
"Universal" 780 C.F.M. No. 3310	$92.00
Two Barrel 500 C.F.M. No. 4412	$55.00
Double Pumper 600 C.F.M. No. 4776	$92.00
Double Pumper 650 C.F.M. No. 4777	$96.00
Double Pumper 700 C.F.M. No. 4778	$100.00
New Quadrajet Replacement 450 C.F.M. No. 7456	$74.00

CONCORDE TIRES

11.00x15, 6 ply deserters	$70.00
12.00x15, 6 ply Deserters	$85.00
F60x15, 6 ply Deserters	$51.00
FR60x14 Steel Belted Radials	$66.00
GR50x14 Steel Belted Radials	$70.00
GR60x15, Steel Belted Radials	$75.00

Sale Prices on IN STORE ITEMS ONLY
PERFORMANCE SPECIALTIES
A Division of Island Muffler
677 Burnside Rd. E. 385-2833
Victoria

OPEN NOW
Come and see Victoria's largest stock of Hi-performance auto accessories and parts.
Mon.-Fri. 9-9, Sat. til 5
D. G. AUTO
3244 Douglas 382-4012

AUTO EQUIPMENT
Disc and drum brake shop, cylinder head and block surfacer, G.C metal lathe, boring bars all sizes, Sunnen rod resizer, valve equipment, air-hydraulic shop press, trans, jack, crank grinder, misc. shop tools, hot tanks, Knurlizer. After 7 p.m. ask for Chuck, toll free to 942-7109 or 942-9211.

OUR SPECIALTY
FOREIGN CAR REPAIRS
All makes including Renault, Citreon, Peugeot, all sports and performance cars. For a free estimate phone
PIERRE PERRERA
(formerly European Car Centre)
at HONDA CAR CENTRE
909 Yates St. Phone 386-6707

6 VOLT 1600 CC VW MOTOR, '57 and '61 Beetle, parts or whole. Approved roll bar, fits any Beetle, koni shocks for '67 up VW, 2200CC VW racing motor capable of 200 plus h.p., high back bucket seats fits any deluxe VW. 383-7638. Shift work, may not be home.

PARKDALE MOTORS
FIAT Parts — Accessories and Service
386-2277
FIAT — SAAB

8,000 LB. WARN WINCHES
Complete with controls and Fairlead, $425.

LAST ONE IN STOCK AT CURRENT PRICES. D-2295
VICTORIA 4-WHEEL DRIVE
597 Hillside at Rock Bay 386-6513

1970 MUNCIE 4-SPEED, COMpletely rebuilt, wide-ratio with Hirst linkage for 1967-9 Chevelle. Phone 656-3459 or 386-7344. Ask for Eric.

'66 MALIBU, DOORS, GLASS, trunk lid, rear bumper, 306 rad, Munsie 4 speed, 650 Holley on small block manifold, air shocks, small block headers. 479-8740.

RADIATOR REPAIRS, FAST TOP quality repairs at Maurice's Auto Body, 427 Bela St., phone 386-3381. Located behind the Burnside Pay and Save Gas Station.

4 15X8 VETTE RALLY WHEELS, complete with rings, caps and 4 brand new F60x15 (wide) steel belted tires. $525 value. $300 or best offer. 746-7885 Duncan.

'63 CHEVROLET, 283 ENGINE, 4-speed transmission, 3¼:1 ton rearend. 17" wheels, '64 Pont 4 door, standard, parts. '60s Envoy Epic, needs work. Offers. 384-5445.

FREE WHEELING HUBS FOR Any make of 4-wheel Drive
VICTORIA 4-WHEEL DRIVE
597 Hillside at Rock Bay 386-6511

'65 CALIENTE, NO MOTOR; '64 Pontiac 283 auto; 289 motor complete, parts or whole. Offers. 385-6367.

292 CHEV. OR GMC REBUILT engine, complete drop in. $555 exchange. 383-3513. Evenings 386-1666.

GOOD '61 PONTIAC 283, $100. 652-2560.

162 AUTO REPAIRS, SERVICE and TOWING

AUTOMATIC TRANSMISSIONS, 50% off usual prices. No middleman. Deal direct. Certified mechanic. Guaranteed workmanship. 595-2187.

PETER'S METRIC SHOP
Specialize in BMW, Volkswagen, Mercedes, Peugeot. Repair and service. 628 Dupplin. 383-2333.

VICTORIA WEST MOTOR WORKS
engine rebuilding specialists, 383-2734 or 383-1905.

SCRAP CARS HAULED
478-9571

AUTO INTERIOR CLEANING.
478-4238

164 AUTO BODY WORK AND PAINTING

TRUDEAU AUTOMOTIVE
FAST SERVICE
Why wait 2 weeks for repairs? Bring your car in by 9 a.m. and we'll have it back to you the next day in most cases.
Sports Car Specialists
Authorized Autoplan Repair Shop
444 John 385-6351

I WILL PAINT YOUR CAR. $89.95
Days 385-6433 Eves. 479-9217

EUROPEAN QUALITY AT REAsonable rates, free estimates. A.P. 477-0567.

166 CARS AND TRUCKS WANTED

$$ WE BUY $$
—CARS
—TRUCKS
—MOTOR HOMES
—MOTORCYCLES
We Trade Down
FAST CASH
DePape Motors Ltd.
760 Johnson 384-8035

CARS FOR CASH
Buyer on duty 10 a.m. to 2:30 p.m. Trade up or down. We pay off liens. Give us a call today!
GEM MOTOR SALES LTD.
480 Esquimalt Rd. 382-7195

CASH
We will buy your car for cash. G.C.M. Motors Ltd., 790 Goldstream Ave., 478 3242. D-7197.

4X4 FORD OR CHEV ¾-TON pickup, '67-'71, good or better condition. 388-6186.

VICTORIA AUTO BROKERS
TOP DOLLAR FOR YOUR CAR
1805 Blanshard 386-7707

SHELBOURNE AUTO MART LTD.
1640 Cedar Hill Rd. 477-0166
We Buy Cars. Instant Cash.

'70-'72 AUSTIN MINI.
479-1836.

168 CAMPERS, TRAILERS and MOTOR HOMES

23' PROWLER TRAILER, DOUble axle, 4-piece bath, twin gauchos, forced air heating, two-way fridge, double sink, added cupboard space, awning, many extras. $4,475. Site 37, KOA Park, Saanichton.

TILLICUM FURNITURE
2612 SOOKE RD.
Now makes camper, car and boat cushions. Any size or shape. Full selection of materials available Free estimates. 478-0522.

72 CORSAIR MINILINER 18' motor home on GM chassis, 36,000 miles. Full power, stove, fridge, furnace, hot water, Shower, toilet. $8,995. Saunders and Hitchman, 592-2471. D1416.

ROAMIN' HOMES
Bob and Peggie Fennell
Mini Motor Home Rentals
652-2914

WANTED: TRAILER TO APproximately 26'. Have $4,000 cash. Must be clean, 386-8225 after 5.

168 CAMPERS, TRAILERS and MOTOR HOMES

S. J. PEDEN LTD.
'76 Vanguard's NOW IN STOCK
—31' 5th WHEEL
—21' 5th WHEEL
—VAN CONVERSION
—22' MINI-MOTORHOME
—20' TANDEM Trailer
—19' TANDUM Trailer
—17' SHOWER Model Trailer
—PLUS—
9 Different sizes and floor plans of Vanguard Campers
Just Traded
'74 SECURITY 21' Mini-Motorhome 7100 mi. Self-contained $12,300.00

PARTS AND ACCESSORIES
If you're building a camper, trailer, or boat, or converting a van or just modifying what you have, be sure to see our large assortment of SINKS, FRIDGES, ICE BOXES, ROOF VENTS, WINDOWS, SPRUCE FRAMING, PANELLING, TOILETS, LIGHT FIXTURES, HEATERS, WATER TANKS, TABLE LEGS, and many more other useful items.

VAN TOPS
DELUXE FIBREGLAS TOPS ½" plywood for strength in sides and ⅜ Ply in roof.
ONLY $415
Dodge Maxi $455

This Week's Special!
6'x8' Deluxe roll up awnings
SPECIAL $99.95

S. J. Peden LTD.
2855 Quesnel St.
D-1040
386-3464

DOMINION MOTORS
HOME OF
LAYTON — HOLIDAIRE TRAILERS
GALAXIE CAMPERS and CANOPIES
CHINOOK MOTORHOMES
USED TRAILERS
'72 19 ft. VANGUARD on Tandems. Fully self-contained.
ONLY $4,295
'74 22 ft. COUNTRY SQUIRE fully self-contained, plus roll up awning and TV Antena.
ONLY $5,295
PARTS, ACCESSORIES—REPAIRS
HOURS OPEN:
MON. to SAT. 8 A.M. to 5 P.M.
We specialize in I.C.B.C. Autoplan Campers and Trailers
1703 BLANSHARD ST.
(Across from Hudson's Bay parking lot) Victoria, B.C., 385-5012.
Dealer Licence Number D-5536

VICTORIA R.V. CENTRE
1080 GOLDSTREAM
478-8377
Up-Island Customers
Call Zenith 2428
DL 26205
'76 UNITS HAVE NOW ARRIVED.
STILL A FEW '75 UNITS LEFT IN STOCK AT SAVINGS TO YOU.
YOUR ONE-STOP R.V. SHOPPING CENTRE
Free TV Draw
Win a TV

VICTORIA R.V. CENTRE
OPEN 7 DAYS A WEEK
We Service What We Sell

OKANAGAN
Campers — Trailers — Canopies
REPAIRS Incl. ICBC
Parts — Van Accessories
Storage — Consignment Sales
Phone 384-0213 Anytime
LOGAN'S RV SERVICE CENTRE
650 Burnside Rd. E. near Douglas

'75 CHEVY VAN, FULLY VANguard camperized, approximately 5,000 miles, under warantee. Adda room if wanted, take older pick-up as part trade. 652-1647.

YOU NAME THE PRICE
Sale on import truck canopies only, no reasonable offer refused. Caveman Products Ltd. 652-3321.

29' PARK AVE 5TH WHEELER with Chev. 1973 Cheyenne Super 20, ¾ ton, will sell with or without truck. Price complete $13,325. Phone evenings 642-3440.

974 STARCRAFT HARDTOP tent trailer, sleeps six, propane fridge and stove, canopy, excellent condition. $2945. 478-0126 after 6.

TRAVEL TRAILER 27'
1975 Dutch-Craft completely self contained and fully equipped, $7,800. Private sale 384-3250.

65 INTERNATIONAL 4X4 NEW cedar camper, radio, clutch, must sell going away first reasonable offer accepted. 656-1291.

'72 WESTPHALIA. PERFECT. 38,000 miles. Must sell. Price $4700. 479-3186.

DELUXE FIBREMOULD CANopy. Fits most trucks. Like new. 478-2791.

1971 VW VAN, RADIALS, ROOF vent, cassette, excellent running order, $3,000. 479-2809.

1971 FORD CAMPERIZED VAN, low mileage, good condition. Asking $5,700. 477-5165 after 4.

1974 TIOGA MINI MOTORHOME, 14,000 miles, all extras, asking $11,600. 477-9443 after 6 p.m.

'74 DODGE MAXI-VAN, 318, 3 speed automatic, raised top, sink, stove, 3-way fridge, $7000. 479-8453.

19' FLEURY MOTOR HOMES
All steel frame, solid insulation. Jackson's, 974 Goldstream, D-1014.

NEW 8' CANOPY, 36¾" HIGH, 652-5798.

FOR RENT WINNEBAGO MOTOR home. Low winter rates. 477-2704.

22' MOTOR HOME FOR RENT, sleeps 6. 385-1716.

8' HUSKY SLIDE-IN CANOPY, $525. Phone 478-5180.

168 CAMPERS, TRAILERS and MOTOR HOMES

COASTLINE
1621 Island Hwy
"DOES IT AGAIN"
Just For Visiting COASTLINE trailer Centre We'll Give You a
FREE $50.00
Bill, that you can use when you buy your new or used Trailer or Motorhome. Use it to buy parts or apply it to your new trailer purchase. Come on down before Feb. 29, 76 and get your
$50.00 DOLLARS
Fifty Dollar Bill Redteemable till February 29, 76.

COASTLINE
TRAILER CENTRE
1621 Island Hwy. 478-0933
(Just Past 6 Mile House)
OPEN Mon. to Sat.
10 a.m. to 5 p.m.
Dealer Lic. No. D-4196

IMPALA CAMPING WORLD
TENT TRAILERS
LIONEL
LEISURECRAFT
NIMROD
Large Selection — Low, low prices
TRAVEL TRAILERS
SPRITE
KIT ROAD RANGER
Good Selection of Smaller Sizes
MINI and MOTOR HOMES
WINNEBAGO
EMPRESS
BROUGHAM
Great Floor Plans and Low Prices
Propane—Accessories—Service
OPEN 6 DAYS A WEEK
CLOSED MONDAYS
10077 Galaran Rd.
on Pat Bay Hwy. Sidney
D.L. 3918
656-5504

FENNELL'S
Parts—Propane—Repairs
10 colours of Profiled Aluminum
INTRODUCING NEW LINE OF CLOVERCRAFT FIBERGLASS CANOPIES.
THUNDERBIRD CANOPIES
TRAILER SUPPLIES
6459 Pat Bay Hwy. 652-2511
OPEN 7 DAYS A WEEK

RENTALS
MINI MOTORHOMES—CAMPERS —TRUCK and CAMPER—
LAST WEEK! To Book at Last Summer Rates.
S.J. Peden Ltd.
2855 QUESNEL ST. 386-3464

TRAILER SPECIAL
13'6" Pyramid trailer with fridge and stove, sleeps 4, hurry on this one. Phone Charlie Peterson for personal service at Empress Pontiac Buick Ltd. 382-7121 or res. 592-0458 DL-3182.

DOGWOOD TRAILER SALES
PARTS — PROPANE
RENTALS
RANDELL TRAILERS AND CAMPERS 478-6841
2630 Deville Road
Dealer Licence D-1789
Highway 1 at Millstream Rd.

'73 8' 6" EXCELLENT BUILT home made camper, stove, sink, new ice box, extension cord and jacks, $1575, will consider canopy as partial payment. 652-1664 after 5 p.m.

LIONEL HARDTOP TENT-TRAILer. Sleeps six, heater, sink, range, ice box, chemical toilet, double propane bottle, spare tire, excellent condition, 477-2285.

BRANDFORD BRONCO, HARDtop tent trailer, will sleep 8. Contains Coleman Equipment including 2 gas tanks. For further information call 478-3218.

5TH-WHEEL TRAILER ALL equipped, complete with truck hook-up, $6,000 value for $4200 cash. 2740 Aveburv.

1974 SAFARI, 8' CAB OVER camper, 3 burner stove, ice box, propane light, electric water pump. $1400. 652-3171.

VW WESTPHALIA CAMPER 1971, 32,000 miles, first class condition new tires. Add-a-room $4,700. Phone 656-4015.

CAMPER, EXCELLENT CONDItion, sleeps 4, propane stove, electric and propane lights, icebox. $800 or best offer. 477-4967 after 6.

HOME MADE SLIDE IN CANOPY unit for step side pick-up ideal for contractor $150, phone 658-8477 after 6.

ERKA TENT-TRAILER, 10' LONG by 10' wide. Completely enclosed living space. 385-2177.

15 FOOT CITATIONETTE TRAVel Trailer, sleeps 4, $1900. Shawnigan Lake 112-743-5197.

8' FIBERGLASS OVER WOOD camper, stove, ice box, 385-0194 after 5.

'71 VOLKSWAGEN CAMPER van, many extras, engine warranty, 479-5251.

ONE SET OF BROPHY JACKS, like new. $80 firm. 478-1963.

169 MOBILE HOMES AND PARKS

FANTASTIC VIEW. ALMOST new. 1975 Neonex three-bedroom double wide, 1½ bath, stove and fridge included, large deck, paved carpark, skirted and landscaped in beautiful park near Sooke. Children welcome. 642-5115.

1968 SUBURBAN DETROITER, 55x12 electric heat. 100 amp service, unfurnished. Delivered to your site. $8,560. Bank financing available. 383-0897 after 5.

169 MOBILE HOMES AND PARKS

Robinhood
SALES AND SERVICE
CHECK THESE WELL-KEPT USED HOMES

L2138—12x68 Leader, 3 Br., fireplace, all appliances. Many additions.

L3021—12x64 deluxe 2-Br., Lamplighter with many options, such as swimming pool and patio.

L2140—12x56 Knight 2 Br. Reduced to $12,900. Urgency forces sale.

L2132—12x56 Duchess. Special, as is, where is, $9500.
Plus 17 others to choose from.

SPACES AVAILABLE
All financing arranged with your down payment as low as $100 on approved credit.

LISTINGS WANTED
FRANCHISE DEALER FOR BRITANNY—HOMCO—MANCO
2714 SOOKE RD.
478-9912
478-9517, 478-9518
D.L. 3091

TRIANGLE HOMES LTD.
Bendix Home Systems Ltd.
Pyramid
Manco Home Systems Ltd.
2435 Trans. Can. Hwy.
478-1774 D.L. 25171
Mon. - Fri. 9 - 6 p.m.
Evenings by appointment
Sat. 9 - 5. Closed Sundays

LISTINGS
IMMEDIATE OCCUPANCY—
68x12 GENDALL Cedar Creek
56x12 DIPLOMAT Langford
52x24 MODULINE Spectacle Lake
40x24 MODULINE Spectacle Lake
68x12 ESTATE Spectacle Lake
52x24 MODULINE Langford
52x12 KENTWOOD Langford
64x12 KENTWOOD Spectacle Lake
66x12 AMBASSADOR Langford
64x12 KENTWOOD Langford
60x12 CHANCELLOR Langford
68x12 MODULINE Spectacle Lake
64x12 LAMPLIGHTER Sooke
68x12 NEONEX Langford
62x12 DIPLOMAT Langford
68x12 CHANCELLOR Langford
Instant Financial Arrangements
ADMIRAL HOMES LTD.
2524 Douglas St. 386-3291
(MCD) 25186

PERFECT FOR YOUNG MARried couple or semi-retired. 12x68 spacious 2 bedroom Paramount located in quiet park, 10 miles from town. Appliances, skirted, large carport and storage shed, attractively landscaped. A must to view. Sensibly priced. 478-5843 after six.

1974—12 X 68 3 BEDROOM Mobile home, fully skirted, carpets, drapes, fridge and stove included. No. 46, Spectacle Lake Park, or call 388-3830 or 743-5842 Asking $17,800.

MOVING MUST SELL
1973 Mobile Home, 3 bedrooms, 12x68', Porch, Sundeck addition, Fridge and Stove, Washer and Dryer, Beautiful Park, large landscaped lot. 388-5029.

BEAUTIFUL 2-YEAR-OLD Homco, 12 x 52 with 8 x 20 covered porch and two fuel tanks, in excellent condition. $10,900 unfurnished or $12,400 furnished. 746-7865 Duncan.

'69 EMBASSY TWO-BEDROOM mobile home set up in nice park, Goldstream area. Fridge and stove included, $13,000 or offers. 642-3409.

169 MOBILE HOMES AND PARKS

Happy Valley HOMES LTD.
WE HAVE THE HOME FOR YOU NEW OR USED
The home with no hallway. 12x68 3 bedroom, spacious family room, front bedroom, 1½ baths. $18,900
FAMILY AND ADULT SPACES AVAILABLE IN NEW PARK
1974, 12x64 GENDALL, 2 bedroom, drapes, carpet, fridge, stove washer and dryer, full price $15,900
MANY OTHER NEW AND USED HOMES INCLUDING DOUBLE WIDES, STARTING AT $19,900.
2681 SOOKE RD.
478-8303
MEMBER
WESTERN MOBILE HOME DEALERS' ASSOCIATION
D.L. 26010

BOB'S
MOBILE HOMES LTD.
25 Crease 386-3623
DL 1911
17½' NOMAD
Toilet, shower, 3-way fridge $4150
5TH WHEELS
TRAVEL TRAILERS
MINI HOMES
TRUCK CAMPERS
TRUCK CAPS
PARTS — PROPANE
SERVICE
386-3623 382-5647

GOLDSTREAM MOBILE HOMES LTD.
PARAMOUNT PREMIER
MONARCH AND PARKWOOD
Modern park space available with all purchases
2994 Jacklin
478-1751 478-8391
Dealer Licence No. MCD 26091
OPEN TO 5:30

1973 12X64 GENERAL LEADER, 2 bedroom, washer, dryer, utility shed and patio, situated on large beautifuly treed private lot near lake. 383-9513.

12x66 AMBASSADOR, 3 BED ROOMS WITH PORCH, MANY APPLIANCES, BEAUTIFUL QUIET LOCATION. CALL 478-2648.

BEN'S MARINA AND TRAILER Court, mobile home space available, March 1st, '76. On beautiful Cowichan Lake, Youbou 745-3409. No dogs please.

LOCATED 10 MILES FROM town, 12x66' 3-bedroom Glendale plus sundeck and workshop, adults only. Fenced and landscaped appliances included. $19,600. 478-5051.

1974 GLENBROOK MOBILE home, patio, three bedrooms, utility room, on 80x100' rented lot, paved drive. Phone John Wright 386-6339.

OLDER MOBILE HOME, 26', completely self-contained, movable, $2500 firm. 478-0793 between 6-8 p.m.

LIKE NEW, DOUBLE WIDE, 3-bedroom. Leave message at 384-8075. Pager 240.

175 HOTELS

CHERRY BANK HOTEL, wintr rates, $25-50 weekly. 825 Burdette, 385-5380.

SPECIAL WINTER RATES, weekly and monthly. The Dominion Hotel, 384-4136.

178 SUMMER RESORTS

FOR RENT ON THE OCEAN, Kailua — Kona, Hawaii. 2-story, 2-bedroom, 2-bath beach home by the week or month. Contact owner, P.O. Box 656, Hilo, Hawaii 96720.

185 CONVALESCENT AND REST HOMES

SPACIOUS PRIVATE ROOM, beautifully furnished, no stairs, nutritious meals, friendly home atmosphere. 384-2002.

CHARMING ACCOMMODATION ladies, no stairs. Nutritious meals kindly attention. 384-0693.

191 ROOM AND BOARD WANTED

RETIRED GENTLEMAN, 64, REquires comfortable room in friendly atmosphere. Some care needed with meals optional. 385-4957.

193 ROOMS TO RENT

PRIVATE ROOM, COUNTRY ATmosphere, kitchen and house privileges, free use of horses, girls only. 388-6275 pager 732.

LARGE ROOMS AVAILABLE now in comfortable and friendly house, with or without meals, no tiresome restriction. 386-8272.

ROOM IN LARGE SEMI COMMUnal house near Douglas and McKenzie. $90 month plus utilities. Phone 479-3134 after 6 p.m.

JAMES BAY INN, REASONABLE weekly and monthly rates, 270 Government 384-7151.

1 PERSON NEEDED TO SHARE 3 bedroom condominium, $150 per month. Phone 382-5617 after 5.

NEAR CRAIGDARROCH CASTLE, comfortable sleeping room $105. 595-7913.

VACANCY IN CO-OP HOUSE $100 a month, near Quadra, 382-4614.

CLEAN FURNISHED ROOM FOR rent, $105. 595-7993.

CLOSE TO TOWN, EVERYTHING included. Phone after 6. 386-1027.

194 ROOMS WANTED

YOUNG WORKING SHIPWRIGHT seeks one unfurnished room by March 1st. Prefer within walking distance of Gorge-Tillicum, approx. $50 month. Phone collect after 6 p.m. Ask for Mike Zailauskas, Room 221. 112-433-9313.

197 HOUSEKEEPING ROOMS TO RENT

OAK BAY NEAR BEACH, SHOPS, bus at door, room with kitchenette, $110. Large room, fridge and hot plate, $96.50. Quiet adults. Reduced rent to middle-aged man for help with garden and maint

200 APARTMENTS TO RENT UNFURNISHED

GORDREAU APARTMENTS
Gorge Waterfront
Completely Secluded
Beautiful Location
Now renting
—1 and 2 bedroom apts.
—elevators
—indoor pool
—swirl pool
—sauna
—billiard room
—recreation rooms
—wall to wall carpets
—storage in suite
—balconies with view
—some underground parking
CALL MR. AND MRS. A. PERN
388-6431

Park Pacific

THE LORD HARLEY
Finely appointed suites
Tastefully carried out
Full amenities for your enjoyment.
AVAILABLE MARCH 1
3 bdrms., 2 full baths, 1280 sq. ft. 340.00 mo.
AVAILABLE APRIL 1
3 bdrms., 2 full baths, 1280 sq. ft. 340.00 mo.
Adult Building — No children or pets. For further information call Mr. Salon 388-5711.

VACANCIES
$150—Bach. Vic West
$155—Bach. Vic West
$155—Bach. James Bay
$155—1 Br. Esq. Couple
$128—1 Br. Gorge. Couple
$148—1 Br. James Bay. Older sale
$175—1 Br. Central. Sgles, cples.
$185—1 Br. Central Pet.
$250—2 Br. Kids. Pets. Sales
$270—2 Br. James Bay. Kids
$240—2 Br. Waterfront. Couple
$210—2 Br. Saanich. Kids
$220—2 Br. Sidney. Kids
$255—3 Br. Share. Kids. Pets
$265—3 Br. Sidney. Kids.
FEE
These are a few of our many vacancies
HOMEHUNTERS
OPEN 7 DAYS A WEEK
9 A.M. to 9 P.M.
1394 Hillside Avenue, 598-5101

DUNCAN'S OUTSTANDING NEW APARTMENTS
2575 ALEXANDER ST.
NOW RENTING 1 BEDROOM FROM $215.00
2 BEDROOM FROM $253.00
LOOK AT THESE SPECIAL FEATURES:
—Heated indoor swimming pool
—Sauna
—Extra large suites
—Hot water heating included
—Central location
—Some undercover parking
1 Child Welcome. Sorry, No Pets. For further information, contact resident manager, Mr. Russell, 748-2638.

McKENZIE MANOR
1010 McKenzie Ave.
New 1 and 2 bedroom suites available for rent. Opening March 15. Make your choice now while selection is good. Sorry no children or pets. Enter off Quadra.
Open Sat. and Sun.
From 11 a.m. - 3 p.m.
Or phone for appointment
Mr. Holgate 384-3906

ROYAL WOODS
Available immediately 1300 sq. ft. 2 bedroom and den deluxe penthouse, $400, or one bedroom studio with secluded patio, $290. Both units have colored appliances including dishwasher, luxurious wall-to-wall mini-shag, distinctive lighting fixtures extensive cupboard spaces. Central to all major shopping centres. Tennis court, sauna, swirl and swimming pool and other amenities for gracious living, adult oriented. No pets. References and lease required. For appointment to view call Mr. Simms after 9 a.m. 386-3414 evens 386-6916. OK Trucking.

THE SAVOY — NEW PRESTIGE steel and concrete building in the heart of DOWNTOWN VICTORIA. Luxurious two bedroom, 1½ bathroom apartment home on third floor facing South. Many extras and amenities. Asking $400 per month. Call ROBERT YOUNG 477-8749 or 383-4124 anytime. Park Pacific Investments Ltd.

AVAILABLE IMMEDIATELY
Deluxe apartment-condominium overlooking Beacon Hill Park. Spacious, 2 bedrooms, 1½ bathrooms, balcony, wall to wall, underground parking. Rent $575. Lease available.
apply
david burr ltd.
655 FORT ST. 384-9335

ELDON PLACE
Near Woodwards. Available March 1, 3 bedrooms, $319, 2 bedrooms $291, 1 bedroom, $228. Older adults only, no pets or children. All facilities. 386-0614.

EXECUTIVE LUXURY ONE bedroom apartment, Cowichan Bay area, unfurnished, $225 a month. Available March 1. References required. No pets. Adults only. 1 year lease. Phone 748-2591 (days).

ADMIRALS SQUARE
Conveniently located new 2 bedroom suites, available now. Carpeting in living room, dining room and bedrooms. Heat, light and cablevision included. Call 383-4446 or 385-3738.

E. G. PRIOR APTS.
2522 Prior St.
1 and 2-Bdrm. suites available immediately.
Pone 382-5856
P. R. BROWN and SONS LTD.
385-3435

TOWNHOUSE, 3 BEDROOMS, 1½ baths, fireplace, wall-to-wall carpeting, full basement, pool and playground. $350. Available March 1st. Phone to view, 479-6402 after 6:30 p.m.

UNIVERSITY AREA
2 bedroom deluxe condominium available March 1, top floor. Washer and dryer included. $360. 477-9443.

SELKIRK-GORGE WATERFRONT. Charming, clean 2-bedroom suite with lovely water view in a quiet park-like surrounding. Adults — no pets. $240. 382-5240.

OVERLOOKING BEACON HILL Park: 1230 sq. ft. luxury condominium, wall-to-wall, 2 bedrooms, 1½ bathrooms, controlled entrance, underground parking, $400. 479-9055.

ESQUIMALT DISTRICT, AVAILABLE March 1st, 1-bedroom apartments from $205-$215, 1 only 2-bedroom apartment, $260. Please call after 12 noon, 386-9826. Sorry, no children or pets.

LOWER 2 BEDROOM SUITE IN duplex. For reliable working couple. Heat, water, fridge, stove, included. One child welcome, no pets. 382-7384.

NEW 5-ROOM APARTMENT, patio, drapes, appliances, wall to wall, indoor pool, sauna, tennis, etc. Central location. Asking $350. 477-5301.

2 BEDROOM APARTMENT ON Saturna Island. Wall to wall carpet, fridge, stove, electric heat. Available March 1st. $150. 539-2936.

SPACIOUS SUITE, $150. FOR semi retired couple for caretaking assistants, town area. 598-4060, evenings.

SIDNEY — NEW THREE bedroom house, $375 per month. References required. No pets. Phone 656-4066.

NICELY DECORATED 3 BEDrooms, large kitchen, dining room and living room. Fridge, stove, all utilities. $375. 382-4946. 6-8 p.m.

1 BEDROOM BASEMENT SUITE, suit single person, no children or pets, all utilities, $160. March 1. 383-1274 after 5.

ONE BEDROOM, EXTRA LARGE living room, all utilities, references required. $235 per month, 595-5171, 595-2904.

COLWOOD — 1-BEDROOM apartment with fireplace. Phone 478-6837, 5-7 p.m. only.

ONE BEDROOM SUITE QUIET block rent $200, phone 393-2795 after 6 p.m.

200 APARTMENTS TO RENT UNFURNISHED

The Sentinel
625 CONSTANCE
OPENING APRIL 1
featuring
—W-w shag carpet
—Intercom
—Drapes
—Lage Balconies
1 bedroom $208-$222
2 bedroom $260-$275
Adults Only — No Pets
Appointment for viewing
Contact
Mr. Fast 385-1249

QUALITERRA COURT, 804 ESquimalt Rd. 3 bedroom apartments — $313-397 per month. Projected occupancy April 1st, 1976. Children welcome. Contact:
B. HIGHTON
385-7761 24 hrs.
D. F. HANLEY AGENCIES LTD.

BEACON HILL
Beautiful one bedroom condominium, complimented by the city and ocean view. White shag, controlled entrance, sauna and pool, hot water, heat and cable plus many deluxe features. Only $275. Mrs. Cheung after 6:35 p.m. 477-0790.

AVAILABLE IMMEDIATELY
Two 2 bedroom condominium apartments, $300 per month, no pets allowed, wall to wall carpeting throughout, stove and fridge included, renter responsible for own water bill and electricity, spacious accomodation, for view and further information call 388-6454.

SOOKE
New, two bedroom apts. with patio or sundeck, fireplace, appliances, w.w. carpets, super size master bedrooms, separate buildings for rec room, laundry and lockers. The fourplex buildings are on 2.24 acres of park like waterfront property. Call 477-2817 or 598-5144.

AVAILABLE IMMEDIATELY
Deluxe apartment-condominium overlooking Beacon Hill Park. Spacious, 2 bedrooms, 1½ bathrooms, balcony, wall to wall, underground parking. Rent $375. Lease available.
apply
david burr ltd.
655 FORT ST. 384-9335

BRAND NEW DELUXE 2-BEDroom condominium available immediately. Beautifully appointed with plush wall-to-wall, unique rock fireplace, colored appliances, parking, etc. Mature couple only, sorry no children, no pets. $450 per month. 388-5471.

AVAILABLE MARCH 1ST: ONE bedroom, $210. Mature adults only. Call between 10 a.m.-8 p.m. 385-2185.

NEW DELUXE 2-BEDROOM townhouse, half block to ocean, children accepted. $400 per month. 598-1536.

2 BEDROOM AND 1 BEDROOM apartment. Mature adults. No pets. 384-1992.

SUITES FOR RENT — ADULT high rise. Call 382-4650 between 8 a.m. and 5 p.m.

OAK BAY, FRESHLY DECORATed, 1 bedroom apartment available, mature adults, $200. 595-3206.

2 BEDROOM SUITE, AVAILABLE now, suit older mature persons. 385-3257.

201 APARTMENTS TO RENT FURNISHED

PENTHOUSE MANOR HOTEL
2930 Washington 388-7818
New ultra modern deluxe bedroom and bachelor apartments. Beautifully furnished. Situated in quiet location overlooking Gorge waterways, close to bus service. Includes colour TV, telephone, dishwasher, laundromat, sauna and swirl pool. Maid service. No pets. Rent by day, week or month.

DAILY
WEEKLY
MONTHLY
Adjacent to parliament buildings and Inner harbor. Fully furnished one-bedroom suites, color TV, linens, dishes, all utilities. Use of saunas, pools, and coin laundry.
ROYAL SCOTT INN
425 QUEBEC ST. 385-3543

CRAIGFLOWER MOTEL
ON GORGE WATERWAY
Offers deluxe bachelor and one-bedroom suites at special winter rates. All the comforts of home. Completely furnished with maid service and laundromat on premises. Call
388-7861

DE LUXE ACCOMMODATION. Furnished bachelor and 1 bedroom suites available from September 15. Colored TV, dining room, laundry, indoor pool, hydro pool, saunas, lounge, maid service, answering service. No pets. Canterbury Inn, 310 Gorge Rd. Phone 382-2151.

DE LUXE ACCOMMODATION. Furnished bachelor, 1 and 2 bedroom suites available from Sept. 15. Maid service, answering service, indoor heated pool, saunas, coffee shop, dining room, laundry, colored cable TV. "No pets". Coachman Inn, 229 Gorge Rd. E. Phone 388-6611.

BRENTWOOD INN
3 acres on waterfront in Brentwood Bay. Complete 2-room units with kitchen facilities, cable T.V., everything supplied. Marina, restaurant, salmon fishing all year round. Reduced winter rates. 652-2912.

SCOTSMAN MOTEL
490 GORGE RD. EAST
388-7358
Fully furnished bachelor suites, color T.V., linen, dishes, free phones, laundromat on premises. By day, week or month.

TASTEFULLY FURNISHED 1-bedroom apartment with fireplace, sea view, quiet area. Suitable for retired person. Available immediately on a monthly basis at $175.
Montreal Trust Company, 386-2111

THE ROYAL VICTORIA MOTEL 230 Gorge Rd. East, offers you accommodation by the day, week or months. Rents that you can afford, from bachelor to 2 bedroom suites. 385-5771.

CHARMING, CLEAN, ELEGANTly completely furnished 1-bedroom suite—in a quiet waterfront park-like surrounding. Mature lady or gentleman $240. 382-5240.

AVAILABLE MARCH 1ST. FURnished self-contained modern bachelor suite. Close to Simpsons-Sears. $155. 477-3626.

SELF-CONTAINED BACHELOR suite, 2-rooms and bath. Private entrance, utilities. Middle-aged lady preferred. Phone 385-4792.

CLOSE TO GENERAL HOSPITAL, park, quiet, modern studio. Evenings 592-7606.

BACHELOR SUITE TO SUB-LET preferably non-smoker, 386-2807.

202 APARTMENT FURNITURE TO RENT

STANDARD FURNITURE
Three Rooms from
$35 per month
Immediate Delivery
382-5111

MacDONALD'S FURNITURE
Three room group rentals. Call 383-1171, Broad at Pandora.

203 APARTMENTS WANTED

GOOD APARTMENT WANTED by young responsible couple moving to Victoria July 1st. Will pay up to $300 per month, prefer waterfront. No pets, will sign lease. 477-6432.

MATURE QUIET WOMAN, ABstainer, requires one-bedroom, Gordon Head-Simpson Sears. Under $180. April or May 1st. Reply Victoria Press, Box 535.

1 OR 2 BEDROOM ACCOMMODation required for working mother and son in kindergarten. 479-2629.

LADY REQUIRES SMALL SUITE or will share $90-$100 per month. March 1st. 382-1903 and 382-4955 after 4 p.m.

QUIET, RESPONSIBLE GIRL needs small inexpensive suite near Craigdarroch Castle. 479-6616.

UVIC STUDENT WORKING 2 evening jobs urgently needs reasonable accommodation. 477-6567.

YOUNG COUPLE LOOKING FOR 1-bedroom place | quiet neighbourhood. 382-6493.

FAMILY OF THREE REQUIRES 2-bedroom house or suite. Phone 383-1466 or 382-1132.

204 SHARE ACCOMMODATION

BACHELOR WISHES TO SHARE with other, pleasant 2-bedroom mobile home at Sooke, commutes to city daily, willing to cook, an asset, cleaning help employed. $150 per month includes board, negotiable. Reply Victoria Press, Box 538.

HOUSE TO SHARE IN THE country. Cheap. Anybody welcome. 2 storey, with 4 bedrooms and huge yard. 383-8665 or 478-6986 (after Sat.)

FURNISHED EXECUTIVE house, Cordova Bay area. To share with working female, mid 20's. Short term only. Call 658-5146 after 7:00.

206 DUPLEXES TO RENT

AVAILABLE MARCH 1ST. $255 PER MONTH. 2 bedroom main floor suite (other half of duplex in basement). Ideal for quiet non-smoking adults. Cat or small dog OK.
Century 21,
J. D. Bosdet Ltd. 386-3128

OAK BAY
Suitable for OLDER or very QUIET COUPLE. 2-bedroom duplex, fireplace, basement oil heat, drive-in garage. References required. Rent $325.00. Phone 384-9335.

MAIN FLOOR DUPLEX. IMMACulate condition, 2 bedrooms, living room with fireplace, dining room, modern kitchen, secluded patio and garden area, covered parking. $325 plus utilities. Call Mr. Briggs 385-7721 or 592-3978.

MARCH 1. SPACIOUS MODERN 2-bedroom duplex, quiet location in high Quadra, full basement, mature couple preferred, no pets, references. $275. For appointment to view, 384-1044 after 6 p.m.

SAANICH 1142B UNION RD. $350. two bedrooms plus in-law suite, no pets. Immediate possession. 382-1111 mornings or 385-0919 evenings.

MODERN 5XS. 1-BEDROOM, stove, fridge, cablevision and washing facilities. No children, no pets. References required. Available March 1st. Phone 478-8956.

2500 SQ. FT. 3 BEDROOM SIDE by Side Duplex, 4 bathrooms, Fridge, Stove, Washer Dryer, Curtains. Completely carpeted. University Area. 477-2581.

1-BEDROOM DUPLEX FOR A couple or a lady alone. $125. a month. From March 1st. No pets. For information phone Duncan 746-4553.

LANGFORD — LARGE 3 BEDroom, wall to wall, 1½ bath. March 1st, no pets. $295. Fridge, stove can be negotiated if needed. 478-5047 or 112-936-5429.

3 BEDROOM, MAIN FLOOR. March 1, wall to wall, fireplace, large kitchen, fridge and stove, parking, central. No pets, $325. 382-6715.

BRAND NEW SPACIOUS 3 BEDroom, electric heat, floor to ceiling fireplace wall-to-wall, 2 complete bathrooms, full basement, $400 per month. 479-60199.

GORGE-BURNSIDE AREA: 2-bedroom duplex, no basement. Clean couple required. Take care of small yard. No pets. March 1. $250. 384-9570.

IN SOOKE NEW 1,000 SQ. FT. duplex, 2 bedrooms, wall to wall, quiet street, unfurnished, water supplied, one child allowed. References. $250 monthly. 642-5655.

NICELY DECORATED 3 BEDrooms, large kitchen, dining room and living room. Fridge, stove, all utilities. $375. 382-4946. 6-8 p.m.

LARGE NEWLY DECORATED lower 2 bedroom suite, includes all utilities and cable vision. $325. 598-8366.

LANGFORD-COLWOOD AREA, three-bedrooms, full basement, fireplace, garage. $390 per month. 478-4709. No pets.

2 BEDROOM LOWER, $250 PER month. Phone 385-3038 or apply 20 Menzies.

207 DUPLEXES WANTED TO RENT

WORKING COUPLE IN 50'S WISH to rent and possibly buy a 2 bedroom duplex or house with stove, fridge, carpets and garden area included. Near downtown. 385-0742 evenings.

210 HOUSES TO RENT UNFURNISHED

COLWOOD
3-bedroom, living room with fireplace, large garage, treed and fenced. Lot on quiet no-through street. $400 per month. Available March 1st. NORMA SAUNDERS, 478-5561.
BLOCK BROS. REALTY LTD.

MORNINGSIDE WEST
LARCHWOOD AND LAVAL
3-bedroom townhouse available. Featuring 2 bathrooms, full basement, automatic oil heater, W-W carpeting, drapes, fridge, range, washer and dryer. Fireplace. Rent $325 and up. BYRON PRICE AND ASSOCIATES LTD., 385-2458.

CUTE BUNGALOW
Newly decorated, 2½ BR. 4 pce. bath, oil range; located on farm-like setting. Available March 1st. $290.00 — Deposit and 6 mos. lease available.
Call BROWN BROS. on BLANSHARD 385-8771 anytime.

LARGE GEORGIAN McLURE 4 bedrms, den, gracious entertainment size living areas. Immediate occupancy. Foul Bay, Fairfield area. $650 per month. DOUG BAVINGTON, (D. F. HANLEY AGENCIES LTD.) 385-7761 or 598-3929 Res.

BEAUTIFUL 3 BEDROOM, brand new. Choice area of Gordon Head. En suite, wall-to-wall, full basement. Close to University, schools, bus, etc. 1-year lease minimum. $475. Available immediately. Free rent till March 1st. 478-8155.

2-BEDROOM AND TV ROOM Home! In a lake front road off the Island Highway. Some furnishings go with this home. It has carport, wall-to-wall carpeting in living room and dining room. Stove, fridge and washer included. $400 per month. To view, call 388-6454.

GOLDSTREAM
three bedrooms, no basement rancher, adults only with no pets, $275 per month to include TV, water and garbage service, call 592-1331 after 6 p.m.

2-BEDROOM CONDOMINIUM-APARTMENT. Fireplace, 2 baths. Yates St. $360 p.m. Available now. HENDERSON REALTY LTD. 385-9741

SALT SPRING ISLAND FARM. 120 acres, fenced, large barn and outbuildings, beautiful modern home. Can be rented separately. $750 monthly. 382-7522.

COLWOOD, 3-BEDROOM MODern home. Close to schools, available with lease. March 15th. $365. Wilson's Rental Management 382-3941.

GLANFORD AREA, 633 BALTIC Place. 3-bedroom basement home. Available March 1, $375 per month. 479-3313 or 384-8075, pager 481.

THREE-BEDROOM HOUSE, UPstairs, no basement, unfurnished, utilities included, no pets, $315. 479-8366 phone after 5 weekdays, anytime weekends.

MARIGOLD AREA, 2 BEDROOM, full basement, appliances, close to all amenities. Available with lease March 1st. $350. Wilson's Rental Management. 382-3941.

FURNISHED THREE-ROOM COTtage on Langford Lake, available from March 1-August 1, utilities included, $185 monthly, 383-5477.

BRENTWOOD, NEAR NEW, 3 bedrooms, full basement, 1½ baths, w-w carpet, fireplace, $425. 652-2470.

3 BEDROOMS, FULL BASEMENT house, Hillside Mall location. Now available. $425 per month. Phone 595-5313.

THREE BEDROOM HOME FOR rent on secluded acreage Cordova Bay Area. $475 per month, phone 658-8477 after 6.

COLWOOD AREA, 2 BEDROOM, fridge and stove, electric heat. March 1. References. $300. 386-7407 after 7, ask for Larry.

NEW 3 BEDROOM BUNGALOW $350 month. 9510 West Saanich Road.

AVAILABLE MARCH 1, TWObedroom house, large yard, $209 per month. 598-2009.

NEW 9-ROOM TUDOR HOME, near Government House, $725. References. 386-8095.

NEW 3 BEDROOM FULL BASEment home, Glanford area. $425 month. 479-4864 after 5 P.M.

CLOSE TO SIMPSON SEARS, school bus, 3 bedroom, fireplace. $395. 592-7295.

210 HOUSES TO RENT UNFURNISHED

BRAND NEW
3-bedroom home, broadloom, dishwasher, fireplace, on quiet crescent. Located on East Saanich Rd. 7620 Blackthorn Place. Minimum one year lease. Immediate possession, $395 per month.

Located just off East Saanich Road at 8009 Galbraithe Close, a new 3-bedroom home with carport. Immediate occupancy. Minimum one year lease. $395 per month.

Beautiful one bedroom condominium in the Royal Woods Development on McKenzie Avenue: Brand new broadloom, drapes, fridge, stove, swimming pool, billiard room, a beautiful spot to rent. $245 month.

For Information, Call:
Playfare Properties Ltd.
388-6876

IMMEDIATE OCCUPANCY
Beautiful Tudor style 2-storey executive home. 3 bedrooms with water view. Located in Central Saanich at 7953 Galbraithe Cresc. 6 mos. minimum lease. $420.00 month.

Exceptional condominium in "Royal Woods" on Quadra and McKenzie. 2 bedrooms with full use of swimming pool, sauna, tennis court and billiard room. 6 mos. lease minimum.

PLAYFARE PROPERTIES LTD.
Phone 388-6876

EXECUTIVE HOME
5-BR, some with fireplace, master with 4-pce. ensuite and dressing room; 3 bathrooms, 30x22 living room with fireplace, large formal dining room with fireplace, chandeliers, large kitchen S and F, washer and dryer. On 9 acre available March 1st. $850 and deposit required. Call BROWN BROS. on BLANSHARD 385-8771 anytime.

THREE BEDROOM IN ESQUImalt completely redecorated, no basement. Kids welcome. $350 per month. 386-3494 or 479-3876.

2 BEDROOM, NO BASEMENT, electric heat, child welcome. On Douglas north of Woolco. References. $325. 658-5564.

NEW — 3 BEDROOMS, 1½ baths, large kitchen, basement, close to schools, shopping centre. $425. 478-7990.

3 BEDROOM, 1 BATH, LIVING room, dining room, fireplace $450. Available immediately. References required. 656-2340 after 6 p.m.

BROADMEAD
4-bedroom executive home available March 1, minimum 6 months lease. $700 a month. 658-8393.

TWO BEDROOM HOME, CLOSE to Mayfair shopping centre and school $250. Small family or couple. 479-1102.

4055 QUADRA, 3 BEDROOM, electric heat, Children, pets, OK. $325 plus deposit. 477-4860, after 5.

FOUR BEDROOM HOUSE, LANGford area. $370 per month. 478-3855.

ATTRACTIVE HOME, 2 LARGE bedrooms, oil heat, $365. 384-5490 evenings.

211 HOUSES TO RENT FURNISHED

BEAUTIFUL FULLY-FURNISHED home in good district, available to mature adults, for months of April through July $495 per month. Phone 592-9566 after Sunday evening.

MAIN FLOOR OF HOUSE, $350 includes utilities. 2 bedrooms, living room, kitchen, dining room. 2311 Dowler. 477-9437.

2-BEDROOM HOUSE FOR RENT furnished, fireplace, drive-in garage. March 1st. $400 per month. 479-1236 before 3 p.m.

2 BEDROOM SUITE, TWO BEDroom cottage on sea frontage. Adults. March 1st to July 1st. Weir Beach Resort. 478-3323.

FURNISHED HOUSE, $350, close to buses and Esquimalt sports and shopping centre. 384-1223, 382-6422.

212 HOUSES WANTED TO RENT

RESPONSIBLE YOUNG MARried couple with one child desperately looking for house or duplex to rent, approximately $225. 479-6120 after 6.

THREE RESPONSIBLE PEOPLE with references would like to rent 2 bdrm. house with garage. Saanich, Langford, Metchosin Areas. 478-7813 days, 479-8377 evenings.

RESPONSIBLE PROFESSIONAL couple require home in good location to rent or rent with option to buy. Reply Victoria Press, Box 521. All replies acknowledged.

WANTED TO RENT BY PROFESsor and wife, furnished house or 2-bedroom apt. for July and Aug. Preferably near University. Victoria Press Box 512.

YOUNG COUPLE WITH CHILD need two bedroom home perferably with fireplace, up to $300 including utilities, for April 1st, Michele, 382-9498.

WANTED BY MARCH 1, 2 OR 3-bedroom older house under $300. For 2 responsible working girls. We have 1 child and well trained cat. References supplied 384-3638.

WANTED TO RENT COUNTRY home in Central Saanich, preferably Saanichton school area. Very responsible family with 2 children, excellent references. 652-2506.

MATURE YOUNG WOMAN, wanting older 1-bedroom apartment or whatever preferably with fireplace, under $200 a month. 386-9715.

WORKING COUPLE WANT older home with garden space. Will do repairs. Approx. $200. Phone 388-6140 after 5 p.m.

WORKING GIRL WITH 2 DOGS looking for 1 bedroom cabin or ? in rural or isolated area. Phone 388-7861. Rm. 306.

YOUNG COUPLE WITH BABY require 2-bedroom house or duplex. $200-$250. Please phone 382-3292.

2 YOUNG WORKING PEOPLE seek reasonably priced unfurnished 2 bedroom house, 658-5046.

WANTED: APRIL 1, ONE- OR two-bedroom house, duplex or mobile. $200 range. 382-1421.

RESPONSIBLE MARRIED COUple requires small house or cabin. References. 478-8205 evenings.

215 HALLS, WAREHOUSES, STORES and OFFICES TO RENT

DON'T SIGN
A LEASE
UNTIL YOU SEE
WESTMONT
COURT
920 Hillside Ave.
between Blanshard and Quadra
BRAND NEW
PROFESSIONAL OFFICES
FOR RENT
negotiable rents
INCLUDES
air conditioning
elevator
utilities
square footage to suit
OPEN VIEWING DAILY
RICK KINNIS 386-6796
WESTMONT
REALTY LTD.

ZONED C-2
ON DOUGLAS
FOR RENT
Available April 1st, modern building, approx. 2700 sq. ft. on one level with large outside area for customer parking. For further details please contact Mr. Anderson at 382-2721, 9-5 p.m.

PRIME ESQUIMALT SPACE (ground floor, store front). Now leasing in new modern commercial-retail complex. Carpeted and air conditioned. Call 388-5471 or 385-5896.

COLWOOD AREA, RETAIL space available in the new Hatley Park shopping centre. Opening soon. For information, 388-5812.

CITY CENTRE IN HEART OF shopping district, 2500 sq. ft. completely remodelled store or office space. 385-2112 or 388-4751.

215 HALLS, WAREHOUSES, STORES and OFFICES TO RENT

REALSPAN PROPERTIES LTD.
1931 VANCOUVER ST. 388-6454

DOWNTOWN
RETAIL
JUST OFF
BROUGHTON ST.
Ideal for retail, gallery, restaurant etc. Just a few steps away from GOVERNMENT and BROUGHTON STS. Approximately 1400 sq. ft. main floor plus full high basement. Rear access onto lane. Newly renovated. Reasonable rent.

N. DOUGLAS ST.
WAREHOUSE
Approximately 4850 sq. ft. 3 loading doors and small office in this new, well located bldg. Ideal for jobber, body shop etc.

FIRST CLASS
OFFICES
We are agents for over 100,000 sq. ft. of prime office space — both downtown and suburban. Call us to discuss your requirements.
R. I. Murphy 388-6454 592-7250 J. F. Colwell 592-9828

TIRED
OF DRIVING
INTO THE CITY
TO WORK
WESTMONT
COURT
920 Hillside Ave.
(between Blanshard and Quadra)
IS FOR YOU
BRAND NEW PROFESSIONAL OFFICES FOR RENT
Square footage to suit negotiable rents
INCLUDES
elevator
air conditioning
utilities
OPEN VIEWING DAILY
RICK KINNIS
386-6796
WESTMONT
REALTY LTD.
386-6796

N W BB E S BROWN BROS. on BLANSHARD
"People Helping People"

LIGHT INDUSTRY
For lease. New block building. Close in. Over 4,000 sq. ft. available on good lease. Suit workshop, manufacturing, warehouse, trucking, storage, etc. Owner will subdivide if required.
HARRY COOK
385-8771 (anytime)

TOWNE
SQUARE
Opposite Johnson St. city parkade, 33 retail stores and 12 000 sq. ft. of office space. One of Victoria's most exciting and unique developments. Surrounding open air mall in the very heart of downtown shopping district. Now leasing stage 1, for occupancy mid March. Phone 385-0212, 385-2112, or 388-4751.

Park Pacific
PROFESSIONAL OFFICE SPACE available in new five-storey concrete, fully air conditioned and carpeted building on Quadra Street near McKenzie Avenue with abundant on-site parking. Architect-designed interior lavout and decor Park Pacific Apartments Ltd.
388-5491

HILLSIDE DOUGLAS AREA
3 private offices or deluxe suite. Carpeted, air conditioned. Ample parking.
Receptionist and telephone answering service available. Mr. Simms, 9-5, 386-3414. OK Trucking.

TOWN AND COUNTRY AREA
(FUTURE DOWNTOWN CORE OF SAANICH)
4000 S.F. OFFICE SPACE
1750 S.F. DISTRIBUTOR SPACE.
STAN ROLLAND, 598-5427
T. L. MANN AND ASSOCIATES LTD.
598-5144

TO RENT
Very nice office suite plus small warehouse located in the bottom floor of 939 Esquimalt Road — entrance from Woolaston Street. Available March 1st. Rent $500 per month. 385-7721. GARDNER REALTY LTD.

TO RENT OR LEASE, 1500 SQ. ft. on Esquimalt Rd. Ground floor with storefront entrance and rear exit accessible to trucks. Private washroom, heat included. Generous parking. Suitable for professional, commercial or storage use. Phone 383-6874, 9-5 weekdays.

TURNER AND DAVID
2 small private offices. Suitable for contractors, jobber, etc., storage and parking can be arranged. Mr. Simms, 9-5, 386-3414. OK Trucking.

AVAILABLE MARCH 1ST, bright clean office renting for $100 monthly including heat and light. Approx. 300 sq. ft. Located in Esquimalt area. Call Mr. Anderson at 382-2721 or 477-4985.

RETAIL STORE FOR RENT
A 2-level retail unit plus large storage area. Becoming available in the mall at 720 Yates St. For leasing information contact M.E.P.C. 383-6168.

LARGE OFFICE SPACE FOR RENT, $105 A MONTH. PHONE KENT'S TV and STEREO, 383-7104.

TRADESMAN
Sidney commercial shop and 6,000 sq. ft. lot. Chainlink fenced. Available March 1, $425 per month. 477-9443.

OFFICE WITH KITCHEN, bathroom facilities. Town area. $155. 598-4060 evenings.

OFFICE AND WAREHOUSE space available, Douglas and Burnside area. 382-9206.

WAREHOUSE OR MANUFACTuring space available. New building. Low rates. 656-3233.

STORAGE SPACE FOR RENT, Gorge Shopping Centre. 388-5812.

SELL IT
FAST
THROUGH
CLASSIFIED
DIAL 386-2121

215 HALLS, WAREHOUSES, STORES and OFFICES TO RENT

WHOLESALE RETAIL OR LIGHT manufacturing plus office space for lease in attractive new building, ½ block from Government Street. Ground floor approximately 4,000 sq. ft. with 12' door for truck access. Second floor approximately 2,600 sq. ft. available. Convenient location, easy access, off street customer parking. 3-year lease available. Phone 382-2148.

STORE FOR RENT: APPROX. 100 square feet. Commercial St., Nanaimo, available now. 754-2642.

233 MORTGAGE LOANS and INSURANCE

We Specialize In
FINANCING
DEVELOPMENT
1st and 2nd
MORTGAGE
LOANS ON
ACREAGE,
APT. SITES
Or Most Any
Real Estate
Holdings
ANYWHERE IN B.C.
CASH VALUATIONS ON EXISTING MORTGAGES OR AGREEMENTS GIVEN WITHOUT OBLIGATION
COURTESY TO FELLOW BROKERS
PHONE MR. LEN THOMAS COLLECT AT 384-7128 (AFTER HOURS 478-1720)
Douglas Hawkes Ltd.
990 Blanshard St.

RIM ROBERTS INVESTMENTS & MANAGEMENT LTD.
702-1175 DOUGLAS 388-6691
NEED MONEY?
TO BUY—BUILD—REMODEL—REFINANCE
1st—2nd Equity Mortgages arranged or purchased
—AGREEMENTS FOR SALE PURCHASED OR SOLD
—BUILDER'S INTERIM FINANCING ARRANGED
—We loan in ALL AREAS including Island.
—For Quick Courteous Confidential 25-Hour service call:
D. H. MacGILLIVRAY 388-6691

RIM ROBERTS INVESTMENTS & MANAGEMENT LTD.
702-1175 DOUGLAS 388-6691
EXCELLENT
MORTGAGES
AVAILABLE
High rates. Victoria and Nanaimo properties. Contact.
D. H. MacGILLIVRAY 388-6691

ARE YOU BUYING
A HOME?
MORTGAGE FUNDS
AVAILABLE
Do you need additional capital, or funds for debt consolidation? Use your home equity up to 85% of appraised value.
1st—2nd—or 3rd Mortgages
Construction Interim. Commercial also available.
Rae Investments Ltd.
204-493 Burnside Rd E.
Victoria, B.C.
388-7891 — Days
477-3886 — Eves., Mr. Stuber

NANAIMO REALTY
MORTGAGE DEPARTMENT
PROVIDES
FULL FINANCIAL SERVICE
$25,000-$25,000
SHORT OR LONG TERM
FIRST AND SECONDS
I.C.I. A SPECIALTY
REALTORS
PROTECTED
CALL
JOHN ADDICOTT
NANAIMO REALTY
(VICTORIA) LTD.
385-5741 477-8232

LET WHITTOME'S
Arrange the financing of your home at the most advantageous rate and terms. We have money available for first and second mortgages.
Phone KAJ JACOBSEN
J. H. WHITTOME AND CO. LTD.
1111 BLANSHARD ST.
388-4271

MORTGAGES
Investment opportunities in prime 1st and 2nd mortgages. Fully managed with rates beginning at 11¾%.
P. R. BROWN
AND SONS LTD.
762 Fort St. — 385-3435

AUTO PLAN AGENT
Ker & Stephenson Ltd.
680 Broughton Street
OPEN
Saturday 9:00 a.m.-1:00 p.m.
For month of February
11.5%
Immediate Funds
Interim or Conventional
Commercial — Residential — Farm
R. GEDDES
PRINCIPAL PROPERTIES LTD.
477-9514
Funds available immediately for 1st and 2nd mortgages. Contact:
david burr ltd.
655 FORT ST. 384-9335

MORTGAGE FUNDS AVAILable. Continental Estates Corporation Ltd. 777 Fort St. 385-6778.

234 MORTGAGES FOR SALE

$8,650 BUYS $8,750
First mortgage payable interest only monthly at rate of 1% per month (12% — two-year term.
For further information call LEN THOMAS at DOUGLAS HAWKES LTD., 990 Blanshard St. 384-7128. (Res. 478-1720.)

18%
Short term first and seconds
Well-secured
R. GEDDES
PRINCIPAL PROPERTIES LTD.
477-9514

240 BUSINESS OPPORTUNITIES

N W BB E S BROWN BROS. on BLANSHARD
"People Helping People"
Thriving greenhouse operation, 25,000 sq. ft. all metal construction, fully hydroponic, dual automatic controls, 6 acres of land, prime location, close to fast growing industrial area. $265,000 with terms to acceptable party.
JOE RICKARD
656-1628 or 385-8771 (anytime)

COIN-OP
LAUNDRY
DRY-CLEAN
A great business opportunity with little attention required. Small investment offering a good return with even greater potential for the future. Cadboro Bay area. Priced to sell at $16,900. Bob Kohlruss 598-7689 or Chris Grieg 479-7995. Castle Properties Ltd. 386-6164.

240 BUSINESS OPPORTUNITIES

BE ON YOUR WAY
TO FINANCIAL
INDEPENDENCE
BECOME THE
"LAWN-A-MAT
MAN"
IN VICTORIA
Lawn-a-mat, Canada's Largest Automated Lawn Company is getting ready to open in Victoria. We offer you a Queen Service Business with no gardening or landscaping involved. No experience is necessary. Complete training is provided and we back you with full support program. Investment required is $25,000 with partial financing available. For further information call collect Mel Gunn 291-0421.
LAWN-A-MAT
7680 WINSTON ST.,
BURNABY, B.C.
A division of the Greenskeeper Inc. A Canadian Public Company

FOUR SEASONS
FAMILY RESORT
$485,000
Lake and river fishing, swimming, boating, hiking, hunting, skating, skiing, snowshoeing. 20 motel units, 80 campsites, mobile home park. (24 spaces), 20 travel trailer hookups. Fully licenced dining room. Excellent reputation. Established clientele. Catering by reservation to bus tours. 2 bedroom managers penthouse suite over office. Gift shop. Fishing licences. Propane and ice sales, coin-op hot showers. 15.34 acres. Approx. 3000' lake frontage. Opportunity for expansion. Reliable, competent staff. MLS 14556. For further information call:
ADELINE NICHOL,
386-2911 or 477-8562
Homefinders, Wall and Redekop

CAMERAS, BOOKS
$14,900
Established photo supply and book store located in a very popular (especially to tourists) downtown shopping area. There is a good living presently and room for increased revenue with expanded summer hours and especially if operated by a camera expert. Price includes furniture and fixtures. Inventory of approx. $20,000, additional. F.D.B. financing available. For more details call: Allan Trelford — 652-3

245 REVENUE PROPERTIES WANTED

DUPLEXPERTS

We have sold a very considerable number of duplexes and revenue properties, priced from $35,000 to $150,000. Consequently we know the market and have a long list of buyers. If you are thinking of selling call us for an experienced market evaluation.

Glenn Nicholls
Gerry Finnigan

388-6231 or 598-7689 or 383-4739
CENTURY 21, Island Pacific Realty

WANTED

We need these properties now.
1. Duplex. Central. Up to $60,000.
2. Duplex lots. Any area.
3. Duplex. Oak Bay-Fairfield. Side by side. Up to $125,000.
4. Revenue. 3-5 suites to $125,000.
5. Apartment. In the $900,000 price range.

If you have any of these properties and want top price, please phone Clayton Warren or Doug MacKillop of FRANK BEAMISH REALTY 385-5113.

WANTED!

Apparment block for client with $300,000 cash. All replies treated with strict confidence. Call CLIFF SALMOND:
385-7721 477-2626
GARDNER REALTY LTD.

WISH TO USE EQUITY OF $64,000. (Recent appraisal) in Rockland home as down payment on small apart. block or whatever. Apply Victoria Press Box 548.

217 COMMERCIAL OR INDUSTRIAL PROPERTIES

C.N. Montague Co. Ltd. 384-9318
1028 BLANSHARD ST

OAK BAY BUILDING COMMERCIAL

Easy to maintain concrete block building. Three stores in strategic location. $137,500. For further information call Art Mauger, 384-9318 or 598-2385.

STRATEGIC CORNER OAK BAY

8877 sq. ft. of prime corner property in Oak Bay village, comprising one storey building containing four businesses. Solid investment with high potetnial for future development. $159,500.
C. N. Montague Co. Ltd. 384-9318
E. Kolstad 642-5315

Century 21 REAL ESTATE
J. D. BOSDET LTD.
120 - 727 JOHNSON 386-3128

ZONED GENERAL COMMERCIAL 2.2 ACRES

On Old Island Highway, near Colwood Corners. For further details please call Ernie Seronik. 386-3128.

BROWN ROS. on LANSHARD
"People Helping People"

3.1 acres of valuable property close to Colwood Corners. Possible to re-zone to commercial in near future. For further particulars, phone
HARRY COOK 598-3761
or 385-8771 (anytime)

Western HOMES Ltd.

COMMERCIALLY ZONED

11,200 sq. ft. in a high traffic count area on Cloverdale. Design over 8,000 sq. ft. of space (2 floors) and get onto this location before someone else does. Ideal muffler shop, service centre, etc. Details — Ken Jensen — 386-3494 or 592-9079.

OPPORTUNITY KNOCKS!

So many POSSIBILITIES! HOTEL? MOTEL? CATERING? NEIGHBOURHOOD PUB? The location is fantastic — right by the AIRPORT. At present, the operation is a coffee shop with a separate small residence. The LAND is a half acre COMMERCIALLY zoned plus a sep. lot residentially zoned. Price for the package is $119,000.00 MLS. Phone today — Terry Eden and Wilf Cotton at 386-3494 (24 hrs.). WESTERN HOMES LTD.

WAREHOUSE
SALE PRICE $159,500
LEASING CONSIDERED

Cement block; good services; ample loading bays with some undercover; in excess of 7,000 square feet, on a 9,300 square foot lot; in the City of Victoria. The surrounding area is being improved for commercial and industrial enterprise. Added advantage is immediate occupancy. Phone B. E. JEFFERY at 598-3321 or 477-4250. JACK MEARS OAK BAY REALTY LTD.

M.I. Industrial

Central, just off Douglas Street, 12,800 sq. ft. at $7.00. 2 rentable houses if you are not quite ready. This is an opportunity that is not likely to reoccur. Call me now 477-0141 or 384-2827, BRUCE BATEMAN.

Canada Permanent Trust Company

COURTENAY

Commercial property on approx. 28,000 sq. ft. lot. Fronting on 2 streets fully serviced. Presently has 4-bedroom older home on property. MLS 15091. Priced at $60,000.
WELLS HOOKER
656-3924 652-3634
MONTREAL TRUST CO.

WAREHOUSE

Purchase, or lease with option to purchase close to city centre in heavy industrial area. 4000 sq. ft. of warehouse space and 1800 sq. ft. office. Terms negotiable. Phone Jim Webber 382-7276 or 658-5977. Town and Country Realty.

EXCELLENT VICTORIA LOCATION

M2 Zoned. 7200 Sq. Ft. plus 2 good rentable houses. Asking $88,500. For more information call BETTY SPEED or SHIRLEY McLEOD 385-5741 anytime.

EXCELLENT HOLDING PROPERTY in the high Quadra area. 1¾ acres at $2.50 sq. ft. with sewers in progress. Vendor is open to trades up or down. Call JOHN WEST at Lansdowne Properties Ltd. 592-2431.

FOR RENT

Burnside, Douglas area, large fenced, blacktop area including office, available immediately. Call Mr. Anderson at 382-2721 or 477-4985.

250 HOUSES FOR SALE

SEAVIEW

Panoramic views from this magnificent new home. Overlooking Esq. Lagoon. For the discriminating buyer who wants that custom look which expresses his own good taste and individuality. Early American styling with lots of wood and windows. 3 bedrooms, ensuite, french doors, 2 fireplaces and double sundeck. $89,900. Located at the bottom of Goldfinch (off Lagoon Rd.)

RIDLEY BROS.
DEVELOPMENT CO. LTD.
478-1721 After Hours 478-5125
Member Victoria H.U.D.A.C.

250 HOUSES FOR SALE

3400 DOUGLAS ST.
384-8001

OPEN HOUSE
THURS., FRI., AND SAT.
2-4 P.M.
1846 CHIMO PLACE (off Fairburn)

Brand new, approx. 1400 sq. ft. of luxury living. Well planned and, consisting of 2 large bdrms. (master ensuite), LR with brick fireplace, dining room, kitchen with Citation cabinets, built-in dishwasher and good eating area with sliding glass doors to sundeck. Full basement with cozy den and fireplace. It's beautifully built, homey and well worth seeing. Asking $69,500.
LEN TAYLOR
384-8001 Res. 382-9585
ETHEL WALLACE
384-8001 Resm 382-5998
384-8001 Res. 382-9485
ETHEL WALLACE
384-8001 Res. 382-5998

REDUCED TO SELL
CLOSE TO JUBILEE

2-bedroom home with cabinet kitchen and dining area. Attractive and warm living room, full high basement wired for washer and dryer plus two extra rooms down. Level lot with fruit trees, roses and bedding plants. Clear title, easy to finance. Asking only $54,900.
ERNIE DYER
384-8001 592-2952

OPEN HOUSE
SAT. 1:30-4 P.M.
2547 CAMELOT (off Haro)

Good central location off Arbutus Rd. in a restful pretty section of 20-year-old, well-kept homes. 3 bedrm. bungalow with L-shape LR, DR, central hall. Full basement, partially developed. Deep lot. Asking $65,000.
MERYLE AND CHES HAYS
384-8001 658-5663

OPEN HOUSE
FRI. AND SAT. 1:30-4:00 P.M.
1147 LUGRIN

Approx. 2,000 sq. ft. of living space with 4 bdrms., rec. rm. and lots of extras. Must be seen to appreciate. MLS 15238. Owner transferred. For prior viewing please call
ERNIE DYER
384-8001 ERNIE DYER 592-2952

WESTMONT REALTY LTD.
920 HILLSIDE
386-6796
MOVED WE HAVE

MAY WE BRAG?

A superior home in an area of fine homes in Gordon Head. Features fireplaces and arches built by Dulela. The combination recreation and games room is 17 ft. by 39 ft. with a beautiful fireplace faced with white stone. There are three bedroom and room for another in the basement. Must be seen to be appreciated. MLS.
386-6796 DAVE TAYLOR 384-2718

9½% MORTGAGE NO TERM

Walking distance to kindergarten, elementary and University. Too location in Gordon Head with ready access to bus and shopping. The main floor has 3 bedrooms (master ensuite), living room, dining room all with wall-to-wall carpets. The kitchen is modern with built-in dishwasher. The full basement is almost completely professionally finished with rec. room, bedroom and roughed-in 3-pce. bath. A self-contained in-law suite easily installed. Full price $63,900. MLS 15312.
386-6796 JOHN BUNYAN 383-7777

RURAL SETTING

Close to all amenities south of Royal Oak. Large 3 bedroom home includes fair size living room wiht fireplace, carpeted dining room, family room modern compact galley kitchen. The entire home has been tastefully redecorated. This is a no-step home. Full Price $55,000. MLS 15311.
386-6796 JOHN BUNYAN 383-7777

Bayshore realty ltd
1006 Fort 388-6424

ACREAGE EXECUTIVE HOME POOL

If you are looking for that large, exceptionally well-built modern family home on a piece of property that offers privacy and beautiful views at the same time, don't miss this one. Situated on 5.70 acres, this home has over 2100 sq. ft. on the main floor and offers large living room and dining room, four bedrooms, two bathrooms and lovely family room with fireplace and sliding doors to the pool area which is surrounded by a huge covered sundeck. You will also find a double carport, shake roof, barbecue and abundant storage space. This home is offered far below replacement cost at $115,000. For further details and appointment to view call:
DAVID BILLINGHAM
388-6424 598-1177

WATERFRONT LIVING $79,900

Rarely does a property like this come on the market, a 2-bedroom up and 2 down bungalow — situated on Langford Lake on a very well maintained lot — with your own private dock. Enjoy this summer — in the privacy of your own personal resort. Exc. Courtesy to Agents.
SYL SHUMKA
388-6424 (anytime) 385-7373

HAMPTON PARK $45,900

Two bedroom plus nursery room. C.M.H.C. approved older home. Carpeted living room, large modern kitchen. Full basement, new wiring and newer furnace. Separate garage. Good older home, ideal for starters or retired. Large lot with many fruit trees. MLS 15683.
SYL SHUMKA
388-6424 (anytime) 385-7373

LANSDOWNE Properties Ltd

LANGFORD

This modern, hillside home on approx. ¼ acre has views of lake and park. You will enjoy many nights by the old brick fireplace, and find entertaining easy with this home's exceptional floor plan. MLS 15577. Priced to sell quickly at $57,900. vendor is transferred. Call ADELLA ZARFT 478-9607, 592-2431 (24 hrs.)

GLANFORD AREA 4 BEDROOMS 2 full baths, finished basement, wall to wall throughout. 479-6576.

250 HOUSES FOR SALE

Island Homes Ltd.
3504 DOUGLAS
386-7545

BRENTWOOD

New 3 Br. home with ensuite, extra large kitchen, full basement, roughed in for 3rd bath. Large sundeck over carport. Good size yard. Quiet new area with underground services including storm sewer. Close to all amenties. Only $37,300. Call Ron Crow, 592-4989.

OAK BAY

LOWER LANSDOWNE

JUST LISTED. Spacious 3 bedroom home in one of the choicest areas in Oak Bay. Walking distance to all schools and University. Large bright living and dining room, fireplace, hardwood floors. Exceptionally well planned kitchen. High basement with two extra bdrms. Laundry and 2-pce. bath, drive-in garage, access to large fenced backyard. This is a well-built solid home reasonably priced at $74,900 with some terms. Call RON CROW 592-4989 ANYTIME.

SOUTH OAK BAY

RETIREMENT GEM

2-BDR. home with a deluxe living room with stone fireplace. Convenient kitchen with washer and dryer hook up. Good deep yard with workshop. Garden area with privacy. Carport, gross taxes only $342.00. A real buy at $49,500.

WOOLCO

3-BDR. home on a large lot with new storage shed. Nicely finished rumpus room. Ample car parking. A real pleasure to show.

DONCASTER

Deluxe 2-BDR home with full basement, drive-in garage. Easy care yard. This home is in excellent condition throughout. Appliance could be included. Quick possession. Please phone me for more information and viewing. RON CROW, 592-4989 (ANYTIME).

NEW LISTING 3-YR. 3-BDR. HOME PLUS ALMOST COMPLETE IN-LAW SUITE ONLY $71,500

BETTER THAN NEW 3 bedroom home in good condition. 1360 sq. ft. on main floor. Spacious living room with rock fireplace. Bright kitchen with loads of cabinets. Ensuite off master bedroom. In full basement 3 rooms have been professionally finished plus 4 piece bathroom. Situated on large level lot. Large attached carport, ample parking for boat, camper, etc. HOWARD MITCHELL 479-4818.

BROWN ROS. on LANSHARD
"People Helping People"

OPEN HOUSE
1233 Sunnyside
Sat., Feb. 21st
1:30 to 4:30

Better than new. Perfectly maintained 3-Bdrm. shiny home. Beautiful living room with fireplace, dining room, sliding glass door to balcony, views over the Selkirk waters. Dream kitchen, one and a half sets of plumbing. Another fireplace roughed-in in basement, which is suitable for further development. Ample parking. Quiet location. One block to bus. Realistically priced at $59,900. See it today with:
OLGA ZACHARY 592-2255
or 385-8771 (anytime)

COUNTRY RANCHER
Treed Lot
Quality Built
Colwood Area

Custom designed and built by contractor for his own home. Over 1500 sq. ft.; 8 years old. Wall to wall throughout. 23x12.9' living room. Granite fireplace. 12x11.6' dining area. 10x10' den. 12x14' kitchen with breakfast area. 3 bedrooms, master en suite, plus 4-pce. bath. Laundry room for washer-dryer. Glass door to patio. Large double garage, ample parking. A superb home with many extra features on 100x143' lot. Priced to sell at $75,000.
Exclusive with
CEC PEARCE 385-8771
(Anytime)

STARTER HOME

Shelbourne plaza district. A cute little stucco bungalow with 2 bedrooms, living room and kitchen. Attached garage. $37,500.00.
CEC PEARCE 598-2333
or 385-8771 (anytime)

VIEW ROYAL 5 Bedrooms

Situated on a quiet no-through road, this home is suitable for a large family. Comprising 2400 sq. ft. with an 18'x24' living room with an attractive rock fireplace and cathedral beam ceiling. Separate dining room. Family-style kitchen, family room, 5 bedrooms, en suite bath in master, sunken tub in main bathroom, plus a 1-pce. off utility room. Patio, sundeck, on a large lot with treed surroundings. Priced at $69,900.
REG SCHUMAKER 598-2333
or 385-8771 (anytime)

JOHNSTON
1306 BROAD ST. SINCE 1903

Modern Beauty
One Year Old

Bright sparkling bungalow, close to Simpson Sears and Jubilee Hospital. Good size living room, fireplace, dining room, modern kitchen, attractive wall-to-wall carpets. Warm high basement, rec room plus extra rooms almost completed. Quiet street, low City tax area. Nice level lot, fruit trees, lawn and vegetable garden. O-O-M heat. Be sure to see this new exclusive. Price $62,500.
385-2471 MRS. WEBB 477-3095
Johnston and Go. Ltd.

C.N. Montague Co. Ltd. 384-9318
1028 BLANSHARD ST

VALUE FOR YOUR DOLLAR — If you are looking for a quality home in parklike setting, then be sure to see this one. Half-moon driveway, double garage, lots of parking. Large rooms, two bathrooms, three bedrooms. Room to expand downstairs. Sauna plus lawn sprinkler system. Priced to sell $119,500. Financing available to qualified purchaser. Call Art Mauger, 598-2385 (Res.) or 384-9318 anytime.

Investors
SYNDICATE REALTY LIMITED
620 Broughton 386-7721

NEW LISTING $45,300

completely remodeled 3-B.R. family home. In good area, close to schools, shopping etc. Basement with drive-in garage. For viewing call Evan Williams or Leo Pigert, 386-7721.

BY OWNER — $68,500

Two bedroom rancher, on 3.67 acres of Mountain Terrain, Glen Lake area. No agents. 478-7155.

250 HOUSES FOR SALE

Century 21 REAL ESTATE
ISLAND PACIFIC
REALTY 3200 QUADRA
388-6231

GORDON HEAD SPECIAL $61,500

This 3-BR home is on a nice quiet street close to all schools and shopping areas. Big LR with F.P. and extra large kitchen. Partly finished basement with 3-pce. bath. Big lot with loads of room for gardening. To view this home quickly call SHANE BEFURT 388-6231 or 477-4738.

HANDYMAN SPECIAL PLUS

Rarely does such an opportunity come on the market as this 5-suite apartment house. All self-contained, good high lot with rear service lane and even fruit trees. Move right in at a low price. MRS. McKEAGE 479-5868 or 388-6231.

OAK BAY BORDER $64,900

Do you have a large family? Do you like old world construction and charm in an established area very close to all conveniences? If yes, then this is your home. 4 large bdrms., huge dining room, fireplace, big sunny kitchen, laundry room, garage and full high basement with extra bedroom and lots of extra space are just a few of its many features. Excl. Call now, GLENN NICHOLLS or GERRY FINNIGAN, 388-6231, 598-7689, 382-4739.

OAK BAY-WILLOWS CHARACTER DUPLEX ON ½ ACRE $89,500

This character duplex has to be seen to appreciate. 1, 3 huge brs. and bath with top-quality carpeting throughout, beautiful Tudor L.R. with a very different F.P. Big kitchen with pantry and E.A. approx. 1800 sq. ft. 2, 2 big B.R.s, kitchen and bath are real nice size and large L.R. Approx. 1100 sq. ft. This one is going to be gone quick, don't miss out. Call SHANE BEFURT, 388-6231 or 477-4738.

DON'T READ THIS AD

Unless you want the very best buy at $47,500. 3 bdrms., sunny patio off kitchen, all fenced yard. Ideal starter home. MLS 15245. Call IRMGARD or HELEN 388-6231, 598-2461, 386-6677.

GORGE

Price reduced to $44,600 on this lovely, clean starter or retirement home. Large lot, 2 bedrooms, drapes and appliances. Call IRMGARD or HELEN 388-6231, 598-2461, 386-6677.

VIC-WEST 1 YEAR OLD $10,000 DOWN

For the large family or an ideal situation for 2 bdrm. in-law suite. Both floors w-w throughout, 4 bedrooms, 2 full 4 pce. bathrooms, spacious living room with FC brick fireplace. Comb. DR-Kitchen with exit to balcony over C.P. Plus a large family room with rock-faced F.C. fireplace. Very quiet area yet only 5 minutes to city and 2 blocks to school. Priced at $69,900. To view please call AZAM 388-6231 or 383-3440.

CENTRAL SAANICH VALLEY VIEW

5 bedroom home, immaculate condition on 1-3 acre overlooking Central Saanich Valley. Double carport, fireplace up and down, big rec. room, wall to wall throughout. $72,500. Call ERIC KNUDSEN 388-6231 or 598-2461.

OAK BAY BORDER

This spotless 2 or 3-bdrm. home is just a short walk from the hospital and the new Oak Bay Recreation Centre. It has a large living room with F.P., a separate dining room and a spacious bright kitchen. The full basement has 1 bdrm. finished with lots of room for further development. Early possession can be arranged. Asking price $52,500 (MLS 14836) Call BRUCE WILKIN 598-8365 or 592-2407.
WHYTE AND GOWER
OAK BAY PROPERTIES
2227 Oak Bay Avenue

BY OWNER

4-suite apartment, or could be family home with 10 rooms, 4 baths, large basement, 60'x93' corner lot. One block from sea and 1 block from Beacon Hill Park. 46 Paddon Ave. $89,900. View by appointment only. Phone 477-5207.

DANE DEVELOPMENTS
NEW HOMES

Gordon Head from $55,900.
Direct from Builder.
Contact Gordon N. Bergstrom
592-2449 477-2963

WATER VIEWS AND BEACH ACCESS

Close to UVic, brand new home on approx. 1-3 acre, also close to primary school. 8 lavish rooms, plus double garage with elect. door — 2 fireplaces, 2 4-pce. baths, laundry rm., sep. entrance to studio, 14x24. Lavish rock facing, insulation and design. Full price $130,000 (ready for occupancy). Call Wes Dickie at Dickie Agencies Ltd., 382-4312 or eves. 477-4662.

OPEN HOUSE SATURDAY 2 - 4
1203 TATTERSAL DR.

New house for sale by builders. 4 bedrooms, dishwasher, 2 fireplaces, 2½ baths. Landscaped. To view, 384-8391.

COLWOOD

New Homes Direct from builder. 3 bedrooms, feature FP, ensuite and semi-ensuite From $58,900.
Sue Mar Place (Off Painter Rd.)
RIDLEY BROS.
DEVELOPMENT CO. LTD.
478-1721 After Hours 478-5125
Member Victoria H.U.D.A.C.

SIDNEY NO-STEP REDUCED $5,700

This fine 3-bedroom one level home only five years old, and in mint condition has been reduced to $49,900. Call quickly on this one. M.L.S. 15201
595-5171 DOUG POSKITT 656-4236
Canada Trust

OPEN HOUSE SAT. 1:30-4:30 p.m.
2755 JACKLIN RD.—LANGFORD

$42,500 is the low asking price for this cosy retirement or starter home. 2-bedroom, 5-piece bath. Living room with fireplace. New roof, electric heat and wires for dryer. Situated on a 55x285 lot, with a detached garage or workshop, fruit trees, close to schools and stores. Low taxed. For further information, call 478-0248.

OAK BAY BORDER

Immaculate home, 3 bedrooms, 2 up, 1 down, 1½ baths, beamed ceiling in living room and dining room with fireplace. Wall-to-wall thruout. Leaded glass windows. Separate garage, fruit trees. $57,900. No agents. 383-8529.

SWAN LAKE AREA

3-bdrm house in need of loving care, double garage on a large beautiful lot asking $50,000 present all offers. New MLS. Call:
BRUNIE
658-8459 386-2911
Homefinders, Wall and Redekop

250 HOUSES FOR SALE

WHITTOME'S
4520 West Saanich Road
Royal Oak Branch
479-1667

3 BEDROOMS $56,900
Tolmie-UVic

Attractive white stucco 3-BR bungalow, quiet street. L-shaped LR and DR — corner FP — breakfast area in kitchen — sundeck. Large MB, DI garage, storage, laundry and large panelled playroom down (also area for 4th BR. Why settle for 2 BRs in this price range when you can have THREE! MLS 15415.
479-1667 Cathy Atkins 479-5427

BRENTWOOD $48,700

Neat little stucco 3-BR home in tip-top condition and available quickly. One step to entrance, utility off kitchen, separate storage room off carport. Exceptional low cost oil hot air heat. New roof, almost new water heater. Existing mortgage at 9¾%. Located near Brentwood Inn and Marina. To view call —
479-1667 Wilfred Davis 658-8884

QUAL. LOCATION FAMILY COMFORT

Rockland area near Government House. Fine family home over 1,700 sq. ft. finished floor area. Excellent construction from the spacious entrance hall through the large gracious living room, family sized separate dining room. Attractive kitchen and breakfast area. Den or bedroom plus large master bedroom and second bedroom on the main floor. The lower level displays rustic rumpus room with open fireplace. 1 finished bedroom, plus second set of plumbing. The oil hot water heating system and the wiring are displayed in the lower area. This fine home, so gracious and convenient, is priced to sell at $79,000. Please dial Cliff Stretch, 479-1667 or 592-3969. Please refer to ML 15105.

J. H. WHITTOME and CO. LTD.
ROYAL OAK BRANCH

MANN
T. L. MANN AND ASSOCIATES LTD.

OPEN HOUSE
SAT. 1:30 - 4:30
350 MARIGOLD
$47,400

2 BEDROOMS, GOOD SIZED LIVING ROOM, FIREPLACE, WALL-TO-WALL CARPET, BRIGHT KITCHEN WITH EATING AREA, ADJOINING LAUNDRY ROOM. PART BASEMENT HAS WORKSHOP AREA AND DRIVE-IN GARAGE. A PLEASANT SURPRISE. CALL ME NOW.
BOYD SADLER
RES: 592-1929 BUS 598-5144

ESQUIMALT ROCK-HEIGHTS SPECIAL

Views galore from this one. Bright living room with heat-a-lator F.P., in-line dining room, and family-size kitchen with built-in range, oven and dishwasher. Two large bedrooms and third bedroom or den. Part basement has utility and storage. Unusually low hydro bill for this electrically heated home. Extra insulation and warm wood panelling. Open sun deck, large back yard, carport and lots of shrubs. Priced to sell quickly at just $63,900. Call quickly.

Stan Pelland 598-5427
Ken Mann 477-6773
BUS. 598-5144

P.R.B
P. R. BROWN AND SONS LTD.

WILKINSON AREA $65,000

An up-dated, 4-bedroom house of character, large kitchen with eating area. An extra feature is the .7 acre of land, including a restful enclosed lawn and sufficient ploughed land to grow your own vegetables, until you can subdivide. Priced to sell $65,000.
Stan Winterbottom
385-3435 Res.: 598-2253

EXOTIC HOME

$129,000. Old world charm with modern conviences. Preferred area with a view near the Cedar Hill Golf Course. One of a kind home with an expensive decor of stained glass, mirrors, chandeliers, two winding stairways and large rooms. The LR is 26x27 with a double fireplace. BRs are 20x19, 15x12, 18x12. There are two large 4-pc. Roman bathrooms, 15x12 den, basement and carport, ½ acre lot with a long curved paved drive way. No sign. View by appointment with:
ROY ANDERSON
385-3425 (Res.) 477-5057
P. R. Brown and Sons Ltd.

Nanaimo Realty
VICTORIA LTD.
formerly
OLYMPIC REALTY LTD.

TO BE — OR NOT TO BE?

Formal or informal, that is. But this home answers the question. From the gracious formal dining room to the swinging 25x18 rec room, its all there. Four bedrooms, large kitchen, three bathrooms, two beautiful fireplaces. Wall to wall carpet throughout. Cement patio, immense sundeck, double drive-in garage. A cosy barroom, even. Seeing is believing, so see with AL TASSIE, 384-9069 or 385-5741. In beautiful Broadmead for $114,900.

THREE BEDROOM BUNGALOW VIC WEST

Behind the hedge at 1111 Dominion Rd. — for only $43,000 — cozy, clean family home with huge kitchen and dining area, living room with fireplace and attic potential. Detached storage and workshop. See AL TASSIE 384-9069 or 385-5741. ML 15229. Ask about our guaranteed home sale plan.

250 HOUSES FOR SALE

4082 SHELBOURNE ST.

OPEN HOUSE
FRI. & SAT. 1:30 to 4:30
2812 RODNEY ROAD (off Goldstream)

Neat 20 year old home on 80x100 landscaped lot offers 3 bedrooms up, plus 4th bedroom and large rec. room in full basement. This must be sold, so try your offer on asking price of $54,900. In attendance:
DALE YOUNG
477-0191 384-6563

OPEN HOUSE
THURS., FRI. & SAT 1:30 to 4
940 DELLWOOD ROAD (off Craigflower)

3 or 4 bedroom rancher well worth your investigation. Large living room with fireplace. Good sized kitchen, big family room. Covered patio, plenty of parking. Vendors have purchased. Try your offer on the new reduced price of $57,500. New MLS 15710.
JACK MOEN
477-0191 658-5448

OPEN HOUSE
FRI. & SAT. 1:30 to 4
405 ROCKY POINT ROAD
NEW HOME IN METCHOSIN

Brand new 1700 sq. ft. executive home on 1½ acres. A "must see" kitchen, sunken living room, large dining room, 4 bedrooms, 4 pce. ensuite. Ideal for the horse lover or the family who like a country atmosphere. For information call:
GALE CHRISTENSON
477-0191 477-0723

$47,500
NEAR SPECTRUM

Walking distance to Woolco, lots of neighborhood shopping. Bright spotless completely remodelled, 2 bedroom, full basement home. A truly comfortable warm home for under $50,000. Good financing available. All reasonable offers considered. For more information call:
JACK or JACKIE WALDRON
477-0191 477-9636

NEW LISTING
NEAR OAK BAY AVE.
RICHMOND AREA — $58,500

This 2 bedroom home in a most desirable area has nice sized living room with fireplace. Kitchen with dining area, family room or 3rd+bedroom in basement. Well landscaped lot with mature fruit trees. Drive-in garage and detached carport. For details and appointment to view, please call me. MLS 15709.
JACK MOEN
477-0191 658-5448

ATTENTION* YOUNG STARTERS-RETIRED SWIMMERS

WHAT DO YOU NEED — 3 bedrooms? Carpeted living room with fireplace? Lovely modern kitchen and dining area? 32 ft. swimming pool all fenced with filter? If these are your needs, then call me now on this $54,500 little gem!
VIVIAN M. ROBERTS
477-0191 477-0281

ESQUIMALT OWNER EASTBOUND

Vendor must leave for the East so make an offer on this lovely 2 bedroom, full basement house situated close to the new swimming pool, arena, etc. Large living room, fireplace all in wall-to-wall carpeting. Sundeck, fenced yard, childrens' swings, in fact the owner is willing to throw in all the applisnaces too, so see or enquire about this new listing now. ML 15230.
RON SEDGER
477-0191 479-4363

NEW LISTING
FRUIT TREES AND ROSES

This interesting old city house, on a 44x135 ft. duplex-zoned lot offers 3 bedrooms, cozy living room with old-fashned fireplace and solid oak mantel, panelled kitchen. You'll have to wait till spring to enjoy the profusion of roses and blossoms! Priced at $42,350. New MLS. For details, call:
477-0191 DALE YOUNG 384-6563

MT. TOLMIE AREA

1343 sq. ft. home with 3 bedrooms, open fireplace, dining room and breakfast counter in kitchen. Large sundeck off each door, carport plus large workshop. Only $53,500. Phone:
477-0191 JIM DONNELLY 652-2228

SURROUNDED BY FIRS

Neat 1040 sq. ft. home on 80x100 lot on a quiet Langford cul-de-sac, offers 3 bedrooms up, plus 4th bedroom and large rec. room in full basement. Must be sold, so try your offer on asking price of $54,900. For details, call:
477-0191 DALE YOUNG 384-6563

GORDON HEAD

New home direct from builder, three bedrooms, one and one half baths, floor to ceiling fireplaces — 3-pce. ensuites, immediate possession, mortgages as low as 10½ per cent. Trades welcome, for further information ph. 386-1691 or view Chimo Place off Fairburn Rd. Daily 1 to 4:30 p.m. We also have several well located lots in Gordon Head available for custom-built homes, and would be pleased to discuss your plans.

HOMES BY KASAPI
Quality Construction
FAMILY PRICES
EST. 1955
A. A. Kasapi
592-6081
L. Marrington K. Smyth
385-0302 652-2652

BY OWNER
Colwood Cul-de Sac
2963 Porcher Place
5 Bdr. Family Home

Upstairs:

3 Bedrooms, 1½ baths, good sized kitchen, living room with white brick fireplace, dining room with sliding glass doors to the sundeck.

Downstairs:

Professionally finished. Large bedroom, family room, 3-piece bath with shower. Completely enclosed laundry room. Panelled den or office with library.

Outside:

Carport. Fully developed yard with three fruit trees, a variety of evergreens and flowering shrubs.

Make an Offer on $68,900
478-4353

A. E. LePAGE
WESTERN LTD. REALTOR
912 Douglas Street
Formerly Melton Real Estate

OPEN HOUSE
790 ARNCOTE
1:30-4:00
SAT., FEB. 21

Lovely 4 bedroom family home in Langford. Large LR with beautiful corner fireplace. Master bedroom ensuite, large rec room, 4th bedroom, good workshop area and roughed-in bath in basement. This home is in immaculate condition. Should be seen. Asking $61,500. For information call Pat Therrien, 478-9581 or 642-5138

250 HOUSES FOR SALE

A. E. LePAGE
WESTERN LTD. REALTOR
912 DOUGLAS STREET
386-7551
Formerly Melton Real Estate

IS QUALITY IMPORTANT TO YOU?

This brand new 3 BR, 2 bath, quality carpeted spacious home, with two stone fireplaces, awaits an owner who would enjoy comfortable woodsy living in North Saanich. Wide view of sea thru the trees. Don't overlook seeing this one. Open to offers on asking price of $81,200. Call me now for more information and appointment to view. Exclusive with, 386-7551 Mr. D. Wagner. 595-2567.

OPEN HOUSE
SAT. 1-4 P.M.
5533 ALDERLEY RD.
OFF SAYWARD

Elk Lake area, lovely 3-bedroom home with pastoral settigs and panoramic views of Mt. Baker. Built-in oven and range, old brick fireplace, sundeck over carport, full basement with room for development. Tool shed, chicken house. Just listed at $64,500. It's a pleasure to view.
Roy Nielsen
386-9046 386-7551
Paul Smith 383-6905

SATURNA ISLAND

In the Gulf Islands a lovely two-bedroom panaboda home. A summer retreat or ideal retirement. Available at $28,500 and assume a 6½% mortgage. Over ½ acre, close to stores and ferry ship. MLS.
Roy Nielson
386-9046 386-7551
Paul Smith 383-6905

OPEN HOUSE
SAT. 1-4 P.M.
2869 ACACIA DRIVE

Beautifully kept 3-bedroom family home (4 years) situated on attractive fenced lot. Features artistic stonework fireplace in living room, dining room, 1½ baths, carpeted recreation room, laundry room, workshop, sundeck, carport. Drapes, stove, fridge, washer and dryer—all this for only $63,900. For prior viewing call: Mildred Stapells, 386-7551 (24 hrs.) 477-4860.

DRIVE BY
8508 LOCHSIDE DR.
OCEAN VIEWS—
MT. BAKER

See this quality built 2886 sq. ft. modern beauty. 4 bedrooms, 2 bathrooms, all electric family home built by present owner 1½ years ago. Intercom, beamed ceilings in living and dining rooms, 2 stonework fireplaces. Sits proudly on a newly landscaped ½ acre lot. Must be seen to be appreciated. $123,000. Please call Mildred Stapells, 386-7551, 477-4860.

PANORAMIC SEA VIEWS
SAANICH PEINSULA
.6 ACRE

A REGAL CUSTOM DESIGNED 3-beiroom home (1600 sq. ft. on main) with beach access made of the finest materials. Features pictureque thermopane windows on 2 levels, shake roof, large sundeck, 2 floor to ctiling rough marble fireplaces. Beautiful spacous living room, dining room, large master bedroom ensuite. Use your creativity and develop the lower level. Only 20 minutes from town. Asking $121,000. To view please call Mildred Stapells, 386-7551 or 477-4860 (Res.)

Western HOMES Ltd.

JUST LISTED!

Just listed, this EXCLUSIVE offers the utmost in family living in Gordon Head. The inviting living room has w-w and large fireplace. Sep. dining room, kitchen with B.I. dishwasher and sliding glass door to large sundeck, 3 large B.R.'s master ensuite. Professionally finished lower level features 3rd bathroom, LARGE recroom with fireplace plus so much more — A home tht is dominating with many finer features — underground sprinkler system plus completely fenced yard. Courtesy to all Realtors — Price — $69,000.
Wilf Cotton and Terry Eden
386-3494 (24 hrs.)

SUPER BACKYARD FOR CHILDREN

Located in a nice neighbourhood in Colwood, this nearly 1,200 sq. ft. home is offered for the 1st time. 3 bedrooms on the main, 1 finished down, 3 bathrooms, nicely finished Rec. Room, large sundeck, carport, extra paved parking for boat. Near all levels of school. This is an ideal family home looking for the ideal family. $64,900 (MLS).
Bill Wilson
386-3494 (24 hrs.)

$500 DOWN

to qualified purchaser. 3 bedrooms, renovated older bungalow. New wiring, plumbing and heating. Good Esquimalt location. Excellent starter for years of trouble-free living. Full price — $48,500. MLS. Call Wilf Cotton and Terry Eden at 386-3494 (24 hrs.).

HIGH CEDAR HILL TREES AND SUN

Two very nice homes — designed with taste 20 years ago. Each with character and charm of their own:

One has space to burn — in-law suite, 2 fireplaces and designed for the imaginative.

The other is roomy — 3 B.R. — cozy and unique in design — a delight to own.
Call Ken Jensen at 386-3494 or 592-9079 for details on the above two properties.

RICHMOND-FOUL BAY RD. $54,900

Older, neatly kept home. Bright closed-in porch. Livin room with fireplace. Dining room with beamed ceilings, built-in china cabinet and window seat. 2 bedrooms on main floor and another down in full basement. A home which is well worth seeing. MLS 15582.
Wayne Rowe
386-3494 (24 hrs.)

BICO
BOORMAN INVESTMENT CO. LTD. — 386-7521

OPEN SAT. 9:30-3:00
FOR AUTOPLAN

FAIRFIELD $69,900

In quiet small cul-de-sac of other attractive homes near school and bus in the popular Gonzales Park area. 3 bedrooms, big square LR, separate DR, attractive open kitchen. Full bsmt., RR with FP, den, laundry and drive-in garage. Completely fenced back garden with big shade tree. Early possession. (ML.)
386-7521 JOHN PLATT 383-2700

1111 Government St.

SOUTH OAK BAY

By owner — two-bedroom, full basement, dining area, living room with fireplace, bright kitchen. Close to school, shopping and transportation. Asking $56,500, no agents. 598-6208.

250 HOUSES FOR SALE

Century 21 REAL ESTATE
J. D. BOSDET LTD.
120 - 727 JOHNSON 386-3128

OPEN HOUSE
6782 Barbara Place
Wednesday — Friday
2-4 P.M.

Immediate possession. Located in a prime area. 3 bedrooms, family kitchen, 2½ bathrooms. Large recreation room. Family room, 2 fireplaces. Large lot. Shake roof. Attached garage. MLS No. 15083. Price $68,550. Call: Alice Moore 592-4529, or Ed Kraft 652-3676. (Office, 386-3128.)

OPEN HOUSE
2886 Maxine Lane
Wednesday — Friday
2-4 P.M.

Located in Cordova Bay. Over 1200 sq. ft., 3 bedrooms. Feature fireplace, W-W carpet throughout. Excellent lot, 1½ bathrooms. Recreation room and den downstairs. Must be sold. MLS No. 15575. Price $66,900. Call: Alice Moore 592-4529, or Ed Kraft 652-3676. (Office, 386-3128.)

TOWNHOUSE $51,900

Family living, spacious is the only way to describe this 1500 sq. ft. townhouse. Large family room, garden area. Beautifully maintained. MLS No. 15

250 HOUSES FOR SALE

Realtor

Canada Trust

No. 9-1537 Hillside Ave. 595-5171

USE OUR NEW BRIDGE FINANCING PLAN TO BUY THESE HOMES NOW

Finding the down payment for that new home before you sell your old one can be a headache. We have the cure. It's called Bridge Financing. If you buy your home through us, we'll grant you an interest-free loan up to $30,000 for 3 months, depending on the equity in your present home. Ask for details.

OPEN HOUSE WED. and THURS. 2 - 4 p.m.

1677 San Juan Ave. in Gordon Head, large 3 bedroom brand new home. Dble. carport, large basement awaiting development. For prior viewing call:
595-5171 DOUG POSKITT 656-4236

OPEN HOUSE 1823 FOREST RD. THURS., FRI. 1 - 3:30

This 3-bedroom, 2-bathroom home is located near a shopping centre, schools and bus routes. The home itself is only 3 years old and has an almost completed basement, with an extra bedroom, rumpus room and 3-pce. bath. Excellent financing available at only 10% and well worth looking at.
TOM McCLUSKEY
595-5171 386-7320

OPEN HOUSE SAT. 1:30 - 4:30 7115 WALLACE DRIVE

3 bedrooms, full basement, feature fireplace, 1½ baths, big country beauty. $60,900.
595-5171 JOHNNY HAYDN 656-3270

OUR LEAP YEAR PARADE OF HOMES

1825 FRANCISCO GORDON HEAD

This 3-bedroom, 1½ bath builders own home is a pleasure to show. The large living room and dining room enhanced by a beautiful fireplace. Custom kitchen cabinets and partly finished basement, large cul-de-sac lot. Priced at $68,900.

933 REDFERN OAK BAY AREA

Here we have another builders own home and the craftmanship and quality are beyond description. Beautiful brickwork archesand decks enhance the spacious rooms. The red tile roof sets it aside from other homes and the finished basement would make a perfect in-law suite. Price at $84,900.

4345 COLUMBIA 4351 COLUMBIA 4355 COLUMBIA GORDON HEAD

Homes of distinction — Three homes with just that extra touch that distinguishes them from all the rest. All different floor plans built by the same builder. All have Mt. Douglas Views and quality throughout. These homes will be our pleasure to show priced from $71,900 to $78,900.

4386 ELNIDO PRICE — $67,500

Brand new three bedroom and den with Mt. Douglas back-ground. This is an unusual design and will certainly evince lots of interest, so please call us: Terry Smollett or Les Boher.

626 FERNHILL ROCKHEIGHTS

Are you looking for a large beautifully designed home that has everything? We have 3700 sq. ft. of luxury living on two levels, ½ acre lot. The numerous features in this home would take so much explanation and space that one could hardly do justice in so small an ad. 6 bedrooms, 4 bathrooms, 3 fireplaces, sauna, intercom, spiral staircase and much more for the price of $139,000.

TAMPICO SAN JUAN

End of a cul-de-sac, 2 lovely view homes, one priced at $71,900. The other $69,900. 3 bedrooms — 3 pce. ensuite bath and R.I. bath in large basement area. For information and to view these fine homes, please call:

ROCKLAND

1382 CRAIGDARROCH

Backs right on to Craigdarroch Castle. Most desirable are of lovely homes. This 3-bedroom character home has loads of charm and room. For viewing please call:

GORDON HEAD $69,900

Due to be completed in February so call now and have the choice of carpeting, paint and fixtures.

GORGE $47,900

Ideal starter or retirement, two ½ bdrms., no-step home, close to water, parks and good bus service. To see this new ML 15077 call:

LESLIE BOHER

595-5171 388-6275 (Pager 729)

TERRY SMOLLETT

595-5171 656-5882 JL3-8876

RESTAURANT

This could be your opportunity for independence. Thriving restaurant business with lots of potential. Ideal for couple or family. For details, phone:
GLADYS THOMAS
595-5171 386-0502

BRAND NEW VIEWS GLANFORD AREA

Take five for a gander at this sparkling new 3-bedroom, full-basement home. All the toys, including quality carpet and light fixtures, floor-to-ceiling brick fireplace, rough-in in the basement etc. The builder wants to move on, so this one must be sold. 10½% mortgage available, plus bridge financing on your home! To view this exclusive, call:
595-5171 RICK KALLSTROM
595-5171 BOB GARSIDE

HIGHLANDS

Unique design home situated on 1.22 acres in Highlands area. Huge living rm. with unique F.P. — Built-in oven and counter-top Range — thermopane windows — Electric heat. Well priced at $72,900.
W. H. (BILL) CLARK
595-5171 479-3010
595-5171 RICK KALLSTROM

CEN. SAANICH

Beautiful country residence situated with spectacular valley views. 4 bedrooms, 3 bathrooms. Two magnificent old brick fireplaces with large recreation room plus pool room, large sundeck. This home is a "must" for the person looking for country living and a comfortable custom-built home. Well priced at:
$78,000
GODFREY WALLS
595-5171 757-4891

Realtor

Canada Trust

No. 9-1537 Hillside Ave. 595-5171

LANGFORD

Large, modern, 3 bedroom family home on a quiet street comprising 15x15 living room with the dining room in line. Fireplace and wall-to-wall carpet. The bedroom sizes are 12x14, 12x12, and 11x12. Two with wall-to-wall carpets. Modern cabinet electric kitchen with double stainless steel sink and 12 cabinets, 6x10 laundry room. ALL THIS ON MAIN FLOOR!! In the full basement is a 15x25 family room, 11x13 rec. room and large workshop. Oil auto., hot air heating. Also oil heated hot water tank. Carport. Asking $52,500. Offers invited. Call to view:
595-5171 DIRK OKKER 478-4501

EXCEPTIONAL NEW HOME 2,500 SQ. FT. SEA VIEWS

Located in popular Cadboro Bay off the main rd. with a park at your back door. Huge living room, dining room, family room, 4 bedrooms, 3 bathrooms. Extensive wall to wall carpeting, double garage. Many beautiful extras. Ideal family home. Call:
FRANK BOUSEFIELD
595-5171 382-4968

BOATERS

Does your life style include a love of the sea, the quiet seclusion of forested hills, off the beaten track, but not isolated? Then consider this: your own 50 ft. deep water year round dock. Clams and oysters at the foot of your ¼ acre along the 110 feet of Pebble Beach and right on one of the island's finest salmon waters. An architect design 9-yr.-old home with a wall of windows along the 24 ft. living room with panoramic view of the Bay. Master bedroom 18x10 with 3 pce. bath ensuite. Den and additional 3 pce. bath. For your guests a matching heated cottage with 3 pce. bath and kitchenette. $125,000. M.L. 15551.

THE ZIEGLERS

595-5171 592-1768

OAK BAY $48,000

Believe it! A fully renovated 2 bedroom 1466 sq. ft. home with separate dining room, new roof, copper plumbing, cement basement. Separate garage and 50x120 ft. lot with fruit trees.

THE ZIEGLERS

595-5171 592-1768

NEW 4 LEVEL SPLIT

Fine home with mountain and some seaviews in the attractive Lexington subdivision. Exterior design in white, low maintenance aluminum siding with old brick and shake roof. Different interior provides 20x15 family room off kitchen, 3 bedrooms, den, 1½ baths plus vanity dressing room. 1518 sq. ft. of quality development plus 21x21 full high basement. Real value at $71,000.000.

THE ZIEGLERS

595-5171 592-1768

JUNE 30 GORDON HEAD

This superior home will be finished by June 30, allowing you to leave the children in their present schools. If you are considering a home in Gordon Head and seriously want a home that is carefully built, then:

CALL ME!! SPENCER LEE

595-5171 477-3593
Mobile JL3-8660
GORDON HEAD SPECIALIST
P.S.—Price only $64,900.

WOW WOW

That's what you will say when you see the inside of this terrific two bedroom home in high Quadra. The property is equally as nice—¼ of an acre and all landscaped. At the owner's request, no drive bys and no window shoppers please. Priced at $63,000. This is below appraised value for a quick sale. MLS. 15101.

CALL ME!! H. SPENCER LEE

595-5171 477-3593
Mobile JL3-8660

PRICE REDUCED SAANICHTON SPLIT

Three bedroom, 3-level split reduced to $59,900. This mint condition home has many good features, triple plumbing, huge professionally finished rec room. Private balcony off master bedroom. Lovely stone floor to ceiling fireplace in livingroom. Vendor has bought, present all offers. M.L. 14886.
DOUG POSKITT
595-5171 656-4236

EASY

Easy care, Easy upkeep
Easy possession
Only 2 steps. Only $52,900
Over 1100 sq. ft.
Easily financed Easily purchased
Use our bridge financing — no waiting to sell your home — call me for details.
GLADYS THOMAS
595-5171 386-0502

MAY 30 POSSESSION

Excellent 4-bedroom, 1½-bath, full basement, rec. room, 1623 sq. ft. in all. $69,500.

THE ZIEGLERS

595-5171 592-1768

CHARACTER DUPLEX OAK BAY

Offered at the exceptionally reasonable price of $71,900. It's in excellent condition, close to the village and ocean and brings a good revenue. Full basement, large lot and all the other features you expect in a really fine place. MLS 15568.
595-5171 RICK KALLSTROM

WATER-FRONT

130 feet on beautiful Brentwood Bay. Your own 25x25 cement dock plus about a third acre of lovely landscaped grounds. Private, yet not remote. A perfect retirement home of about 1500 sq. ft. plus bed-sitting room and study; for guests. Superb 16x26 living room looking out on the bay. Huge modern kitchen plus breakfast nook and separate laundry room. Den and excellent master bedroom. On all municipal services. Basement workshop, garage and carport. $129,000.00. Courtesy to all agents.

THE ZIEGLERS

595-5171 592-1768

ROCKLAND $91,900

Spacious 5 bedroom, 3 bathroom, 8-yr.-old in view of Craigdarroch Castle. Normal amenities plus 10x11 breakfast room and off this a family room with fireplace. Above ground basement has 27x15 rec. room, full kitchen and 2-pce. bath with space for 5th bedroom if in-law suite is required. Courtesy to all agents.

THE ZIEGLERS

595-5171 592-1768

Realtor

Canada Trust

No. 9-1537 Hillside Ave. 595-5171

FOUR-BEDROOM $58,000

Fenced garden lot, immaculate six year old home, living room, dining, corner fireplace. A most desirable home.
595-5171 JACK COOKE 477-4842

COLWOOD LAKE ESTATES 2826 HAGEL RD. $64,900

Immaculate 5-year-old home, beautifully landscaped, separate dining room, living room with fireplace, bright kitchen with eating area, 70 thousand dollar area. M.L.S. 15511. Call:
CHRISTINE MILAN
595-5171 592-3652
595-5171 DON JONES 595-2084

OAK BAY

WILLOWS NEAR THE SEA

MINT CONDITION ONLY $53,900

Fresh on the market, immaculate residence located on a quiet street. 2 nice bedrooms, cosy living rm with fireplace. Separate family dining room. Sparkling 3-pce. bathroom, lovely electric kitchen with breakfast nook, full basement, wired drier, and fruit trees. Wall to wall throughout.
595-5171 DICK JAMES 592-2129
595-5171 SPENCER LEE 477-3593
(Mobile JL3-8660)

Century 21 REAL ESTATE

MAYFAIR REALTY
3147 Douglas St. 386-2955
Mayfair Shopping Centre

NEW HOMES GORDON HEAD

Brand new, an ideal location. Close to schools, Racquet Club, etc. Custom supervised construction and design. Lovely 3-bedroom homes with many deluxe plus features. Quality carpets. Ensuite plumbing. Large lower areas leave lots of room for expansion. For a home with that extra touch and appeal see these now! Priced at $63,900 and $69,900. GEORGE PARSONS, 386-2955 or 598-3847.

GORDON HEAD 1 YR. WARRANTY

See this quality built 3-bedroom home within easy walking distance of schools, UVic, shopping and bus. On sewer, storm drain, underground wiring, 4-inch insulation in walls and six inches in ceiling. BUILDER BELONGS TO HOUSING AND URBAN DEVELOPMENT ASSOCIATION OF CANADA and offers this organization's ONE YEAR WARRANTY with each home. This home is priced moderately at $63,900 with good mortgaging available. Trades or guarantee on your present home, lot, etc., also considered. Call GEORGE WALL 386-2955 OR 477-0548.

NEAR NEW 4 BEDROOMS

Yes, and all on one floor. This is a two-level home plus full basement in an area of new homes in Langford. Nice living room with feature fireplace. Two balconies overlooking treed back yard. Lot is 230 ft. deep and goes to within a few feet of a trout stream. All this for $58,500 with assumable 10% mortgage. And trades accepted too. MLS. Call GEORGE WALL, 386-2955 or 477-0548.

SHORT WALK TO MAYFAIR

Two-bedroom, full basement home. LR with fireplace, new kitchen, sliding glass door off DR. Developed rec. room and bedroom in basement, also laundry room, workshop and storage area. Excellent value at $52,900. This won't last long so call now! LARRY LINEHAM, 386-2955 or 595-0134.

NEAR HILLSIDE MALL

A delightful 2-bedroom cottage with a white picket fence and featuring a floor to ceiling rock fireplace with raised hearth in the living room. A family room off the kitchen plus a more than generous sized utility room with washer and dryer and loads of storage space. Asking $48,500. Call J. J. WILLIAMS, 386-2955 or 479-1163.

LOW LOW DOWN WILL BUY THIS

Tidy 2-BR home on 60x130 lot with in-law suite. Close to S.S. and no rents established. So hurry! Only $47,500. LEIGHTON NOBLE, 386-2955 or 658-8968.

EXCELLENT STARTER

BUYING ON A BUDGET? HERE'S THE BARGAIN YOU'RE LOOKING FOR! Snuggled up against a rock (pet rock) this 3-bedroom home is an excellent starter. Only a short walk to shopping centre. Your pet rock will guard your home in your absence. LARRY LINEHAM, 386-2955 or 595-0134.

SINCE 1887
Pemberton Holmes Ltd.
1000 GOVERNMENT ST

906 LAVENDER

Will Be
OPEN FOR INSPECTION
SAT. FEB. 21 — 2-4 P.M.

For the convenience of those seeking a spacious modern bungalow in this popular residential district. Accommodation provides 4 BR's, 3 bathrooms and a large playroom in addition to the LR, DR and kitchen. Priced at $64,900. MLS. In attendance.
384-8124 MR. GREENE 385-0795

Boarding House? Foster Home?

This spacious house at 1572 VINING STREET would be adaptable for either of these uses as well as for a large family seeking accommodation. Well located near park, on bus line and handy to schools. Owner transferred to mainland and is anxious to sell. Priced at $59,500. MLS. To view just call
384-8124 MR. GREENE 385-0795

ARDMORE

AVAILABLE NOW a new home with fine fittings and floor coverings, 3 BRs, 2½ bathrooms on quiet avenue of this prestigeous area. MLS 15216.
384-8124 G. PERODEAU 656-4525

Central Saanich

Well over 1200 sq. ft. of living space on main level, a large living room with water views, 3 BRs, 2 bathrooms, an easy care lot and a central location for commuting, boating or golfing, make this property attractive to the busy executive at $79,000. MLS 15565.
384-8124 G. PERODEAU 656-4525

BLOCK BROS

CATALOGUE VIEWING

OPEN EVENINGS MON-FRI TILL 8:00 P.M. 3636 SHELBOURNE 477-1841

COUNTRY LIVING

Luxury living in this lovely 1900 sq. ft. home on 9.93 acres — offers seclusion from the hustle and bustle of the city. Features fish ponds, rock gardens, your own water supply from 2 wells. This property borders a provincial park. To view this property call:
477-1841 MR. R. BOURDIN 642-4150

OPEN HOUSE WATERFRONT! 55 LOTUS ST.

Thurs., Fri. and Sat. 1:30 to 4. First time on the market is this quality built character waterfront home which can be yours. The vendor will sell on agreement for sale. All leaded glass doors, wall to wall over hardwood, spacious living room with fireplace, family dining room open to sunny sun room, 3 large bedrooms, full basement. Your hostess:
477-5705 ERNA ELLSAY 477-1841

COLWOOD GEM $44,500

A most excellent 2-bedroom no-step home, just listed and located on large treed and fully fenced lot. Very cozy with living-dining room area and galley kitchen, attached carport. A treat to view.
ROBIN ESTLIN
477-1841 ROBIN ESTLIN 652-5886

SECLUDED TUDOR 4881 WESLEY

Cordova Bay, large wooded lot, complete privacy, den, greenhouse and extras. Open to view SAT. 2-4 P.M. or call:
AL POTTAGE TED WALFORD
479-2715 477-1841 598-1420

CADBORO BAY SECLUSION

Situated in that prime residential area of Queenswood and MacDonald, a comfortable split level home with 3 bedrooms, master with sliding glass doors to a completely private balcony ideal for that cozy Sunday breakfast. Spacious in-line living and dining room with fireplace, built-in ceiling high bookshelves, and a model kitchen fully equipped with quality appliances. 26x12'6 family room. Workshop, 2 bathrooms. Offered at just $79,900.
TED WALFORD
RESIDENCE OFFICE
598-1420 477-1841

STARTER OR RETIREMENT — LANGFORD

In ehe city you will find none nicer than this 2 BR no-step home. Situated on a large lot with separate garage, the purchasers of this property will find they have nothing to do but move in. Asking $44,900.
478-5561 BOB PAUL 478-2477

OPEN HOUSE

Thurs. 1:30 - 4:30

515 PHELPS: A lovely split-level home situated on a high lot in a quiet area, close to schools, ideal for the family. The lot is well landscaped and easy to maintain. Three bedrooms separated from main living area which consists of large LR with dining room and kitchen, plus rec room with bar. Asking $65,000.
BOB PAUL 478-5561 478-2477

NEW HOME $48,800

Situated on a high lot in an area of other new homes. Just a short walk to the Sooke Golf Course. Three bedrooms on main floor plus a full easily developed basement with roughed in plumbing. Trades accepted.
BOB PAUL 478-5561 478-2477

JAMES BAY M-2

3-bedroom older home, corner location. Potential for a small development or an ideal holding which will probably carry itself well. Priced at $49,900.
478-5561 RAYM H. FORBES 478-4412

PRIDE OF OWNERSHIP

Will be yours in beauty, quality, convenience in a "Better Built by Buckingham" home. Just at Open House on presold Galena, Saturday 1-4 and let us plan your dream castle at a saving to you.
478-5561 OLIVE WEBBER 384-9267 (24 hrs.)

GET BACK TO BASICS!

Just 3 miles from the village of Sooke. Ideal for a mini farm. Price is all-inclusive if purchaser so desires. Just walk in and start enjoying. Property has small well-kept home which would be ideal for a couple or small family. Asking $52,000.
ISABEL APLIN 478-5561 478-8492

LOOKING FOR A GOOD BUY?

This non basement 2 bedroom home on a quiet street near the Jubilee located close to bus routes and all amenities. Well fenced backyard, separate workshop, and paved driveway. Over 1050 sq. ft. of living space for just $39,000. MLS 14882.
478-5561 ISABEL APLIN 478-8492

FARM AND RESIDENCE

Well renovated ranch style bungalow with large fireplace, 3 bdrms, farm style kitchen located on well landscaped lot. Farm consists of 9½ acres, includes barn, guest cottage, garage, greenery, orchard, garden and greenhouse. Property front on 2 roads and on city water. Listed at $160,000. Fulll co-operation to all realtors.
656-5584 BILL MOSHER 652-2868

RURAL SPLENDOR!

3,000 sq. ft. of floor area on 9 acre in Central Saanich, no step, dble garage, 2 F.P.'s, 3 baths. A must for the executive seeking peace and quiet in the country. Priced at $196,000.
656-5584 FRANK BOWEN 652-3477

LET'S BE PRACTICAL

An older 3-bdrm home that has been renovated for easy practical living and only a short walk to "downtown." For good future potential.
GERRIT KLOOTWYK
386-3231 384-8075, Pager 481
WILF WEICKER 598-1549

SXS DUPLEX

Located on a quiet street close to downtown. Main floor units 3 bdrms each plus a lovely 1 bdrm in-law suite down. Excellent parking. Clean attractive units. Approx. 10 yrs. old. Vacant.
386-3231 LOREA K. TUBB 477-6617
LARRY WAGNER On pager

the Permanent

1125 DOUGLAS ST. and 3647 SHELBOURNE ST.

Open 1 - 4:30 p.m. Wed., Thurs., Fri. and Sat. 4403, 4407 and 4409 Tyndall Ave.

Check and compare! If you appreciate quality you will agree that these new homes are today's best buy in Gordon Head. Over 1350 sq. ft. finished. 3 bedrooms, 3-pce. suite, full well planned basements, fully landscaped lots plus much more than must be seen. Offered at one low price of $72,500. WALT SLOCOMB, 477-0141 or 383-4035.

Sidney Special

3 bedrooms CMHC approved 3 year old immaculate home. Free-standing fireplace and separate dining room. Room for development down. Drive in garage. Come and see this beauty. Fridge and stove included. SUE WARKE 477-0141 or 479-2725.

Forced Sale $52,000

Exclusive. Here is an opportunity for some handyman to clean up and fix up a neglected one year full basement bungalow. Located in the Carey-Tillicum area, this house has 3 bedrooms, large living room with fireplace, dining room and modern kitchen plus roughed-in rooms including bathroom in basement. Make your appointment to inspect the property with A.J. SANDY CRAWFORD at 477-0141 or 477-1561 (Res.).

On the Go

1—3-bedroom condominium, almost new, close to all necessities. Now priced at $44,000. MLS.
2—Starter home, good location, 2 or 3 bedrooms. $46,900. MLS.
3—Sidney, on cul-de-sac, 3-bedroom home, 2 storey. A pleasure to show. Now priced at $52,500. MLS.
4—Gordon Head, on cul-de-sac, new, 1440 sq. ft. Almost acre lot, well designed home. Call now.
5—Lakehill, post and beam, 3 bedrooms, 1½ baths, large lot but easy care, and more at $69,900. MLS.
6—Water view, Cadboro Bay. Spacious home, 3 bedrooms, partly finished basement, really comfortable living.
For further information call now. MANUEL LOPEZ, 477-0141 or 384-9150.

Open Fri. 2 - 4 p.m. 4387 Elnido

Drop by and view this new home in a new sub-division just at the foot of Mount Douglas. In-line living and dining room, eating area in kitchen, 3 bedrooms, fireplace, WW carpet, full basement plus one year builder's guarantee on all workmanship. Priced at only $59,900. For further details phone DRIEN BAIN 477-0141 or 658-1070.

New — $49,900 Esquimalt

Own your own home by purchasing this strata duplex unit for as little as 5 per cent down payment. 3 bedrooms, 3 bathrooms, large living room with corner fireplace, basement, 2 covered parking spaces. Sounds good? Well it is and will be ready for occupancy mid to late March. WALT SLOCOMB, 477-0141 or 383-4035.

Near New North Saanich

Located on ½-acre treed lot, you will find this lovely 1357 sq. ft. Pan Abode ranch style home. The large living room has a floor to ceiling old brick heatilator fireplace, separate dining room, large kitchen with eating area, loads of cupboards and laundry facilities, plus three bedrooms. Realistically priced at $75,500. SANDY CRAWFORD, 477-0141 or 477-1561.

$92,500 - $92,500

Space! Space! Room to live! To entertain! Superior construction and decor, 2 years. Sizes? Living room 14'6x22, dining area 10'6x12.6, family room 13'6x15'6 is next to 12x12 kitchen, the master bedroom as vast 14x14, two more big ones, and 3 bathrooms, roughed-in rec room 16x24. All this on a fine high location over looking Cedar Hill Golf Course. This is a one of a kind residence! Phone JOHN RUSSELL nights 592-3248 or days 477-0141.

Open Sat. 2 - 4 3330 Glasgow

MLS. Beautifully renovated home. 3 bedrooms on main floor, quality wall to wall, solid Teak cabinets in kitchen, in-law suite down, just needs floor covering. Deep lot 208.6 with lovely view of city. For private viewing phone AUDREY GRIMSHAW 477-0141 or 592-2513.

Please Come To "Our" Open House 2901 Phyllis St. Fri. & Sat. 1:30 - 4 p.m.

Terrific water views and the Ten Mile Point. A great combination? The home is a 3 bedroom, no basement beauty, lovingly maintained, but now it must be sold: beautiful garden with expernsive shrubs, fruit tree and otherdoor BBQ. Very, very attractive! Vendors will consider all reasonable offers on the asking price of 589,000. (MLS 14547). MARY WOOD 382-9191 or 592-2647 or PATRICIA SNOW, 477-0141 or 477-6074.

Need 4 Bedrooms?

Large living room with brick fireplace, 4 bedrooms, den, spacious kitchen, 4-pce. bath, full basment. Large fenced lot. Needs some paint. Asking $52,500. To view please call FRAN McVITTIE 382-9191 or 598-3613.

Extra Large Duplex Langford—$82,400

3 bedrooms, 1½ baths, separate dining room, living room, utility room. 1440 sq. ft. each side. Electric heating, close to schools. This 5x5 duplex will be completed in about 10 days—still time for new owners to make minor changes — carpets, etc. Phone DOLORES MILES 652-2735 or ERNEST WILLDEN, 598-6034 or 382-9191 anytime.

Waterview Unobstructed

3 bedrooms, part basement, garage, large fully landscaped lot (83x150). 150 ft. from water—ideal starter or retirement home. Phone R. W. RHODES 382-9191 or 479-9241.

5.5 Acres

15 miles from town on Sooke Road — 1-bedroom, cabin. R. W. RHODES 382-9191 or 479-9241.

Try $2 200 Down

3 bedroom, full basement, 2 fireplaces, treed lot (100x125), full price $42,900. (MLS). R. W. RHODES 382-9191 or 479-9241.

Less Than $3,000 Down

3 or 4-bedroom home, plus garage and carport. Fireplace, lovely lot. For further details phone R. W. RHODES 382-9191 or 479-9241.

Try $3,000 Down

3 bedroom, full basement home only 12 years old, large lot 60x160—low taxes. For further details phone R. W. RHODES 382-9191 or 479-9241.

Beautiful and Spacious

Older character home in excellent condition. Living room with fireplace, large kitchen, 5 bedrooms, full basement partly developed. Large lot in good location. Sorry, no drive bys at vendor's request. Call IRMA KULIGOWSKI 656-5328 or HEATHER GAMMON 385-8814, or office 382-9191.

the Permanent

1125 DOUGLAS ST. and 3647 SHELBOURNE ST.

Island Seclusion With Luxury, at $61,000

Overlooking St. Mary's Lake on Salt Spring Island. 4 bedrooms, 2 full baths, nearly 1 full acre of treed lot, many extras in this 1-year-old home. Phone ERNEST WILLDEN, 382-9191. If I'm not in leave a message.

Wheel Chair Ramp

Solid older 2-bedroom home situated on ¼-acre corner lot with fruit trees — in View Royal. Nicely decorated, separate garage. Well priced at $49,500. Call J. G. BAILLIE, 479-4594, or ERNEST WILLDEN, 382-9191.

Beautiful Fairfield

5x5 Duplex, 2700 sq. ft. on main, some bsmt. development. 1-3 BR, 1-2 BR, living room with fireplace, spacious kitchen and dining. Full price $65,000 (ML). For information or viewing please call JOHN FLEUR DE LYS, 386-3441 or 382-9191.

Better Than New

10156 Bowerbank Road, Sidney — close to schools, beaches and on a lovely quiet street. This 3 BR home has a gracious level entrance foyer, raised hearth fireplace, quality WW carpets, dining room with sundeck off, patio and landscaped grounds. Partly finished rec. room and RI plumbing and laundry down. Priced for quick sale as owner has purchased. $52,900 (new MLS). For appts. call MARGE SHORE, 382-9191 or 479-8977.

$49,900 Hot, Hot, Hot

Excellent value, just 3 years old, wall-to-wall carpet, stone fireplace, separate dining, 2 bedrooms (could be 3), patio in fenced garden. Exclusive. GRAY LAITE, 656-5267, or SID HASLAM, 477-1994 or office 382-9191.

Lord Selkirk

Excellent 3-bedroom deluxe condominium on second floor with SW exposure. All appliances included. Monthly assessment $37.70 per month. Approx. 1215 sq. ft. $47,500 (MLS). SID HASLAM, 477-1994, or GRAY LAITE, 656-5267.

Fairfield Market Fresh

Over 2700 sq. ft. finished plus basement. Large rooms (den is 15x16), 3 bedrooms, 2 baths. This is a character home very rarely on the market and features the space and openness expected in such a home. Too value $61,900 (New MLS). SID HASLAM, 477-1994, or GRAY LAITE, 656-5267 or Office, 382-9191.

Canada Permanent Trust Company

JACK MEARS OAK BAY REALTY LTD.

"The Professional People"

2194 OAK BAY 598-3321
3618 SHELBOURNE 598-3344

OPEN HOUSE
510 WALTER — Saturday, February 21, 1976
1:30-4:00 P.M.
This weekend view this 2 bedroom bungalow on a large orchard style lot. Home has living room with fireplace, dining room, kitchen with breakfast nook. Full basement. Offered at $48,000. MLS 15592. BILL RICHARDS 598-3321 or 595-6219.

NEW LISTING
ASKING $44,500
—2 bedroom
—Living room
—Dining area
—Kitchen
—Basement
—Storage area
Immediate possession including stove, fridge and dryer. Situated close to Gorge Vale golf course. Bring in your offers for a quick sale. For information call BILL MOHR. Office 598-3321. Res. 598-6716.

FAMILY HOME PLUS REVENUE
$179,000
An immaculate older home of distinctive character. All the services were updated to satisfy most stringent regulations for recent multiple usage. THIRTEEN LARGE BRIGHT AIRY ROOMS PLUS TWO SELF-CONTAINED SUITES. We challenge you to show us better value on today's market for similar prestige area and similar large lot. Viewing by appointment by phoning B. E. JEFFERY 598-3321 or 477-4250.

SOUTH OAK BAY NEAR WINDSOR PARK
Lovely old fashioned bungalow with shake roof and leaded-pane windows. Generous living room with fireplace, 3 bedrooms, full basement, separate garage. $62,900. For appointments call SYLVIA HART at 598-3321 or 479-6430.

ATTRACTIVE LITTLE HOME IDEAL STARTER
2 bedroom no basement home. Roomy kitchen with large dining area. Living room with brick fireplace, utility room and garage. Fenced yard. Shelbourne area. $48,000. CAMILLE DESSEN 383-4069 or 598-3321 RALPH NEWTON-WHITE 592-1981 or 598-3321.

1) 4 BEDROOM VICTORIA
Over 2000 sq. ft. Large dining, dark wooded living, den with fireplace, 60x145 lot with fruit trees, assumable $43,000 1st at 11%. Full price $59,900. MLS15262.

2) FOUL BAY BUNGALOW
Very nice 2 for 4 bedroom home. Separate dining and TV room, vacant. MLS 15381. Price $55,900.

3) JAMES BAY $44,500
2 bedroom, electric services, ½ block to ocean, separate dining.

4) CITY STARTERS
$30,900 and $28,900, excellent revenue or good beginners'. Get your paint brush.
(1, 2, 3, 4) call BRIAN RIPLEY 598-3321.

OAK BAY BORDER
$64,900
New exclusive listing in Oak Bay. Only twelve years old, this modern style home offers three bedrooms, living room, dining room and kitchen on the main floor; another bedroom or den and rumpus room in a full high basement. Situated on a quiet lot on a dead end street, but only a block away from all services. For further information, please call DENNIS BERRY at 598-3344.

BRENTWOOD $65,900
Have you seen this new exclusive in Brentwood? It has four large bedrooms, finished rec room with dry bar, raised hearth fireplace and a quiet location. Phone: KATHRYN VAN DOESBURG at 598-3344 or 385-9921 Now!

Open House Sat., Sun. 2-5 p.m. 3941 La Salle St. Spacious home and garden, double lot, on cul-de-sac overlooking tennis courts and park. Extensive renovations, redecorating. 1558 sq. ft. with attached garage and full basement. 3 bedrooms plus den, 2 fireplaces. $76,900. 479-1175.

BY OWNER, 1900 SQ. FT., 4 OR 5 bedrooms, 1½-bathrooms, fireplace, wall-to-wall carpet. Also, rental cottage, double garage and shop. Nearly ½-acre in good district, clear title. Would consider trade on older 2-bedroom house. 386-3050.

OPEN HOUSE BY OWNER SATURDAY and SUNDAY 12-4. 1325 Walnut. $35,900. Small well-maintained 2-bedroom, no-basement house. 42x110 duplex zoned lot. 595-3795.

GARDNER REALTY Ltd.
899 FORT ST.

CHARACTER AND COMFORT!

An old brick fireplace, warm wall-to-wall carpet are yours in this well located new listing. There are 2 bedrooms on the main floor and a 30x12 dormitory bedroom upstairs which could be 2 bedrooms. Kitchen is modernized with separate dining room and a laudry room set up for washer and dryer. 53x120 corner lot with separate garage. MLS 15706. Asking $49,500.
385-7721 CLIFF SALMOND 477-3626

Condominium 1115 Rockland

2 yr. old, approximately 1,100 sq. ft. with double plumbing, 2 bedrooms. Call now best buy in city.
385-7721 HAROLD WARE 598-4358
GARDNER REALTY LTD.

HOME PLUS REVENUE

3 bedrooms, living rm. with fireplace, dining room adjoins bright new kitchen. All floors refinished. Drive-in garage and laundry area. PLUS $210 per mo. Brand new in-law suite. Completely self-contained. New exclusive listing. $64,900. Some 10¾% financing.

AND ANOTHER

Home with revenue. This 2-bdrm. character home so close to all amenities. Living room has fantastic Victoria fireplace. Huge kitchen inside totally remodelled. New plumbing, wiring, roof, foundation. PLUS $195 per mo. One bedroom self-contained suite in rear of home. Another new exclusive listing. $57,500.
385-7721 KENT MACLEOD 595-4273
GARDNER REALTY LTD.

ROYAL OAK

On 1.6 acres of seclusion, this beautiful property features 20x40 swimming pool. Recent addition provides loads of accommodation 'neath new shake roof. Main floor has 3 BDRMs (master with deluxe ensuite including Roman bath), LR with FP, DR., family room, den and spacious kitchen overlooking pool and yard. Basement has finished rec. room with fireplace and wet bar plus loads of storage. Priced to sell at $115,000. MLS 15145.
385-7721 DALE BRIGGS 592-3978

BEST VALUE ON MARKET $39,500

This two-bedroom, no basement home has been completely modernized and could not possibly be replaced at this price today! Large LR, DR, 2 bedrooms and modern bathroom all wall-to-wall and large kitchen with back sundeck. Drive by 651 Pine Street then make your appointment to view. MLS 14936.
385-7721 DALE BRIGGS 592-3978

UPLANDS BORDER

This superbly reconditioned home is in one of Victoria's prime residential areas. Newly painted inside with refinished hardwood floors and new W-W in entry hall, this home is a welcome sight for the discriminating buyer. Main floor features LR with arched FP, DR, 2 BDRS, kitchen, laundry area and 4-pce. bath. Downstairs has another BDRM, wine cellar, drive-in garage and space for a good rec. room. Priced to sell with immediate occupancy at $74,000.
385-7721 DALE BRIGGS 592-3978

EXECUTIVE COUNTRY

This unique home provides quality accommodation in a wooded setting for people desiring seclusion within minutes of the city. On over 5 acres of land the main floor features a sunken living room with FP, dining room both with wall-to-wall and modern kitchen. 3 BDRMs and 4-pce bath. Basement features entertainment sized rec. room plus laundry room, workshop and loads of storage. Make your appointments now for this listing at $79,500. New Listing. MLS 15672.
385-7721 DALE BRIGGS 592-3978

WANT IN-LAW SUITE?
Located in the Burnside area, this spacious three-bedroom family home is only three years old. It has a large entrance hall, living room with fireplace, sep. dining room, walnut kitchen with built-in dishwasher. High quality W-to-W throughout. There are approx. 1,300 sq. ft. of living space on the main floor. Downstairs would have two more bedrooms, family room and three-piece bathroom or in-law suite with sep. entrance, all professionally finished. Owner has to move. Make an offer! $66,500.
385-7721 BILL WEISS 598-8443

COMPLETELY RENOVATED DUPLEX LOT

Completely renovated is this white stucco bungalow on a valuable 58'x121' Duplex Zoned Lot. Copper Plumbing, New wiring, Oil-O-Matic Heat, separate garage. New MLS 15624 Asking $45,900.
385-7721 CLIFF SALMOND 477-3626

SSG
SWINERTON, STEWART CLARK LTD.
1318 Blanshard 385-2481

1265 PEMBROKE $28,500

This comfortable bungalow has 2 bedrooms, a family size kitchen, living room, 3 piece bath, and full basement. The lot is 32x76' with a good garden area at the back. MLS 15675.
Helen Jones
595-7913 385-2481

REAL ESTATE SERVICE COAST TO COAST AND U.S.A.

SOUTH FAIRFIELD
Immaculate older 2 bedroom plus den home, with basement and lane at rear. Located on easy care deep lot. Asking $46,900. 1121 Chapman St. Owner 385-0797. No agents please.

BY OWNER 4 BEDROOM, large kitchen, 3 piece bath, finished basement with large rec. room, 1 bedroom, laundry room and 3 piece bath. On a treed double lot. 1.06 acres, $99,500. 656-5467.

WALL & REDEKOP HOMEFINDERS REALTY LTD.

OPEN HOUSE
1619 DOUGALL AVE.
SAT. 1:30-4:00
Built in 1968, this Gordon Head charmer has everything on one level: L.R. with F.P., modern kitchen with excellent dining area, 3 bdrms., 4-pce. vanity bathroom, and a laundry room. The lot is 50x120 and is all ready for this years vegetables. At this price it won't last — $51,900. New MLS 15691. For prior viewing call:
HAZEL CLARK 385-6635
NORMA HILL 383-7796
OFFICE 386-2911

OPEN HOUSE
1913 NEIL ST.
FRI. and SAT. 1:30-4 P.M.
Don't miss this opportunity to view a charming older home in a popular area south of Tansdowne. If you like BEAMS and LEADED GLASS BUILT INS, bring your cheque book. $54,900. M

250 HOUSES FOR SALE

Montreal Trust

OPEN HOUSE
SAT., 1:00-4:00
6776 WENDONA PLACE
A quiet cul-de-sac near Butchart Gardens, 2-year-old 4-bedroom home with large family room in developed lower level. Large lot with fruit trees and attractive flower beds. Well priced at $66,900. MLS 15342.
656-3924 D. PEDERSEN 656-1881
656-3924 J. FETHERSTON 652-2269

OPEN HOUSE
THURS. AND FRI.
1:30-4:00
1524 WINCHESTER
(North on Cedar Hill Road, turn left on Parkside and follow signs). Lovely 3-bedroom home on quiet street in parklike setting. The asking price on this 3 year old, no basement home is just $59,500. To view anytime contact:
386-2111 DORIS BAIN 478-7927

CENTRAL SAANICH
TURGOOSE POINT AREA
$79,000
7 year old architect designed home with excellent sea views. Situated on extra large lot. Large living room with fireplace and built-in bookshelves, dining room, kitchen, 2 BRs, and bath on main floor. 3rd BR and bath plus almost completed family room with fireplace on lower level. MLS 15565.
656-3924 WELLS HOOKER 652-3634

DANE DEVELOPMENTS
GORDON HEAD
2 BEDROOMS
Was
$56,900
Reduced to
$55,900
Located at 1615 Dougall (Off Majestic Ave.) Nicely treed lot on a no-through road. The well laid out floor plan features large master bedroom, full basement, bright kitchen with ample cabinets, sun deck with stairs leading to fenced in backyard. Financing available. For appointment to view please call Gordon N. Bergstrom, 477-2963 or 592-2449.

FOR SALE BY OWNER
One of Victoria's finest family homes overlooking city. Clear title, large tudor, immaculate unusual inside and out. Living room, dining room, den, sunroom, powder room and spacious kitchen on ground floor. Bedsitting room and 3-piece bath over adjoining double garage. Upstairs, two large bedrooms with double closets. Two smaller bedrooms with single closets. Small room with closet, suitable as sitting room, sewing room or nursery, plus linen room and 2 4-piece bathrooms. Easy access to attic, full cement basement, with large in-law suite or rumpus room with three-piece bath adjoining and outside entrance. Oil hot water heat, 4 fireplaces that work, all electric appliances and oil tank new within past three years. Telephone jacks in all rooms including one in basement. Inside screens on windows, plenty of storage space. Landscaped lot, approximately ½ acre, back yard fenced with room for tennis court, swimming pool cabana, etc. Off-street parking for two cars. Close to schools, university and shopping centre. Asking $225,000 or lesss depending on how much land purchaser requires. No agents, please. Only sincere buyers allowed to view by appointment only. If you can afford it don't miss it. 598-4295.

SIDNEY
OPEN HOUSE
10228 Almond St.
THURS. AND FRIDAY, 12:30-3:30
Vendors transferred and must sell this home immediately! Only 1½ years old, in immaculate condition. Ground level entrance with full bsmt. ready for development. 3 bdrms. on main, ensuite, e.a. in kitchen, in-line L.R. and D.R. divided by unique old brick fireplace. Close to schools and shops. Situated at end of street. Good family home. Open to offers on asking price of $59,900. Immediate possession can be arranged. MLS 15536. In attendance:
MAY HAMILTON
386-2911 or 656-4692
Homefinders, Wall and Redekop

T/C TOWN AND COUNTRY REALTY
3579 DOUGLAS STREET
382-7276
UPLANDS
Very spacious executive rancher, 3 bdrms., 3 baths, den, rumpus, living, dining, utility room and family-size kitchen. All this on level ½ acre. $150,000. A. Klenman, 382-7276.
$5,000 DOWN
Brand new Gordon Head home near all schools on quiet cul-de-sac street. A. Klenman, 382-7276 or 592-9771.

FIRESIDE
FIRESIDE Holdings Ltd.
NEW 3 BEDROOM HOMES FROM $63,900 IN GORDON HEAD AREA. CONVENIENT TO ALL SCHOOLS, SHOPPING AND TRANSPORTATION. THESE HOMES HAVE ATTRACTIVE FINANCING AVAILABLE AND CARRY OUR 18 MONTH WRITTEN WARRANTY.
FIRESIDE HOLDINGS LTD.
478-9475

RITHET'S
for
Real Estate
Insurance
Appraisals
714 FORT
382-4251

GORGE AREA
JUST LISTED!
Clear title, stucco bungalow. Living room, open fireplace, oak floors, through hall plan. 3 bedrooms, all on one floor. Cabinet kitchen, bathroom, full basement, oil-o-matic, drive-in garage. Full price, $53,000. Top terms.
A. E. Haynes Ltd., 739 Fort Street, 386-3271, 477-9336.

FOR SALE BY OWNERS. DRIVE by 2867 Sooke Lake Rd. do not disturb tenants. 3 year old, 3 bedroom home, 1½ baths, full basement, $54,900. Call Marion Webb, days 388-7891, evenings 384-0815.

$1500 DOWN
2 bedroom, basement home, New wall to wall carpet, completely redecorated inside and out $38,900 full price. Phone owner 479-2209.

250 HOUSES FOR SALE

VICTORIA REALTY LTD.
386-3585
OPEN HOUSE
17-3981 Nelthorpe
(off McKenzie near Saanich)
DAILY 2-4
Quality Townhouse in beautiful surroundings overlooking Swan Lake. Master bedroom, 11½x15, part bsmt, double carport, 1½ baths. Try $2,500 down or assume existing 9¾% mortgage, expiring 1976. MLS 15385. MUST BE SOLD. Great value at $49,500.

NEW—3 BDRM.
$61,500
Crisp new listing in excellent location, superior construction and planning. Easy split level entrance to charming LR designed for good furniture arrangement. Delightful Fireplace "L" dining with feature panelling. Stunning kitchen with lots of cabinets with prov. for dishwasher, large eating area. Master bedrm with own 2 pce vanity bath. Excellent basmt planned for 4th bdrm, rec rm., 3rd bath and den with FP. Close to schools, bus and stores. Another one ready in 6 wks, choose your own colours in carpet etc. Terrific value, qualifies for B.C. second, Morris Lund 386-3585 res. 479-6688.

SIDNEY
3 BEDROOMS
Immaculate condition, very tastefully decorated, cathedral entrance to excellent floor plan with W-W carpet throughout. Bright airy living room with feature oak panelled wall, dinette with dble. sliding glass doors, delightful kitchen, 2 bdrms. with large closets and 4-pce. bath on main. Full basement with 3rd bdrm., 15x21 semi-fin. rec. rm., roughed-in 2-pce. bath, conveniently located. Terrific value at $51,900. Phone Morris Lund, 386-3585 anytime.

WONDERS NEVER CEASE!!!
We just found this spotless 9-yr.-old quality bungalow, 3 bedrooms, excellent living room with brick fireplace and feature wall, "L" din. rm., smart kitchen and 4-pce. vanity bath and heres a real bonus to help pay the mtge. a spacious fully self-contained suite, own FP and 4-pce. bath, sep. entrance, rents for $160, could be much more. Besides all this there is a dome covered heated swimming pool. Lge. sundeck, dble. CP, lots of parking. W-W over oak throughout. See this super outstanding buy at only $68,500. Exclusive with Morris Lund, please call direct 386-3585, anytime, or 479-6688 eve.

CENTRAL SAANICH BEAUTY
BRAND NEW, 3-bedroom Hucker Built home on a nicely treed lot, wall-to-wall throughout, ensuite, plumbing, priced at only $58,300, for more information call Colin Munro or Bruce Champion at 386-3585, anytime.

D F Hanley Agencies Ltd.
D. F. HANLEY AGENCIES LTD
3293 DOUGLAS STREET
385-7761
OPEN HOUSE
2655 RAINVILLE
SAT. 1-4
Drive out Trans-Canada Highway; turn left onto Selwyn and follow the signs! Tucked away on a half-acre lot this excellent starter home offers 2 bedrooms, good sized living room, large kitchen with eating area, two bathrooms and laundry room. Easy terms arranged. See it, you'll like it! Asking $45,000.
BILL CARNEGIE
385-7761 24 hrs. 652-3627 Res.

HALF ACRE
NORTH SAANICH
This 8-year-old home offers 4 bedrms, living rm with fireplace, dining room and large kitchen. There's 2 bathrooms, a finished rec. room, sundeck and carport. The yard is well landscaped with many fruit trees and assorted berries, and there's no water supply problems here! The owners have purchased and will look at offers on their asking price of $67,900. MLS 15200.
BILL CARNEGIE
385-7761 24 hrs. 652-2325 Res.

MARIGOLD AREA
$61,900
5-year-old home with quality construction. 3 bedrms. Living room has beautiful hardwood floors plus a tasteful brick fireplace. Spacious bright kitchen adjacent to dining area. Family room and laundry in bsmt. Level backyard with rock wall garden. MLS15323.
SCOTT KENDREW
385-7761 24 hrs. 598-5341 Res.

OWNERS
BUILDING
MUST SELL
PRESENT HOME
NEAR DONCASTER
SCHOOL
ASKING $54,500
This full bsmt, 2-bedrm (plus 1 down) home is in spotless condition and very well maintained. The LR has FP and attractive corner windows. The master BR can accommodate big modern furniture. Wall-to-wall carpet throughout. All modern utilities and 50x163 lot. For more details, call
385-7761 24 hrs.
BEV HIGHTON
JACK CLOVER
477-5603 Res. 477-3083 Res.

WHITTOME'S
1111 Blanshard 388-4271

Great Little House
It's neat and nice. LR, brick FP, bright, cheery kitchen, lge. dining area, vanity bath, 2 BR, bsmt. In good condition. Asking $42,500. RUTH LUKAITIS, 477-5306. SHIRLEY WILDE, 478-2459 or 388-4271.

TRYING TO SELL YOUR PRESENT HOME? ASK ABOUT OUR PROVEN GUARANTEED PURCHASE PLAN.
J. H. WHITTOME & CO. LTD.

FOR SALE BY OWNERS. DRIVE by 493 Ker St. Do not disturb tenants. 3 bedroom home, 1½ baths, $45,900. Call Marion Webb days 388-7891, evenings 384-0815.

BY OWNER: FOR QUICK SALE, $55,900. 9-year-old spotless 3-bedroom, sandstone fireplace, in-line living room-dining room, big kitchen, high basement. Some waterview from living room. 478-1310.

CHAMPION REALTY LTD.
For Appraisal and Consultation
813 Fort St. 388-4577

250 HOUSES FOR SALE

FARMER
Investments & Realty Ltd.
YOUR CHOICE
WATERFRONT
Portage Inlet
$69,500
A terrific buy in this 19-year-old one-owner home. Meticulous condition throughout with 2,200 sq. ft. of living area. Beautiful living room and dining room with large plate picture windows facing the water. Spacious panelled den. Large kitchen with breakfast area and an abundance of cupboards and counter space. 3 large bedrooms upstairs. Southern exposure with a lovely view from every room of the water, Sooke Hills and Olympic Mtns. On a nicely landscaped lot in flowering shrubs and bulbs, offering privacy and seclusion from the road.
GERRIE HUTTON
382-2134 or 386-3927 (Res.)
Near Sidney
$99,500
Another Beauty — first time advertised. Lovely 16-year-old bungalow with approx. 2,600 sq. ft. of living area. Sweeping seaview from the living room, dining room and kitchen. 2 bedrooms on the main plus very large guest room, den or family room upstairs. Finished basement with large fireplaced rec room, laundry room and 3-pce. bath. A spotless and well cared for home, on a nicely landscaped lot with seawall and small boathouse, and only steps to a fine sandy beach.
TOM SLEMKO 477-1277 (Res.)
GERRIE HUTTON 386-3927 (Res.), 382-2134 anytime
North Saanich
$115,000
JUST FOR TWO—Honeymoon cottage or retirement gem—permanent residence or weekend retreat. This charming "A" frame meets all the priorities. 2 bedrooms, 37 ft. living dining room with floor-to-ceiling split stone fireplace. 1½ deluxe vanity bathrooms. Gallery kitchen with dishwasher, fridge and range. On nearly an acre with approx. 140 ft. of waterfront, and embracing the most spectacular view of Satellite Channel to Cowichan Bay, with Salt Spring Island in the background. On municipal water. All the comforts of city living, plus the peace and quiet of the countryside.
GERRIE HUTTON
382-2134 or 386-3927 (Res.)

WILLS and WONNENBERG REALTY LTD.
1318 Esquimalt Rd. 384-0581
Open Sat. 2-4
1736 BAY ST.
BEST BARGAIN
3 BEDROOMS
$37,500
Spacious solid home with separate dining and basement for storage. NEEDS DECORATING. For Previewing anytime call Ruby Reid or Clarence Wonnenberg at 384-0581.

New
Listing
Immaculate 3-bedroom 2-bathroom townhouse home with pool just off your patio! Central location with everything handy; stores, schools and bus. A bargain on today's rising market at $37,500. Don't hesitate call C. Eshom, 384-0581 or 478-5763.

NEWSTEAD REALTY LTD.
1637 Fort St. 598-5166

PENINSULA
New home — 3 bedrooms, full basement, sea and mountain views. Will sell fast at $58,900.
18 Mths.—lots of space in this delightful 3-bedroom split. Full fenced lot, exceptional value at $59,900 ML14886.
Seaviews from this new home on a cul-de-sac. A large well built house. Priced at only $67,900 ML 15352.
Buying or selling in Saanichton? Call the Realtor who lives there.
RAY SUTTON
598-5166 652-3586

S
SEABOARD PROPERTIES LTD.
7173 WEST SAANICH RD.
BRENTWOOD BAY 652-1141
½ ACRE
of woodland sets off this new 3-bedroom home in Central Saanich. Basement, 1½ baths, carport, sundeck. $66,900. 652-1141, Rose Ruse, 652-2694.

DON'T
BLOW
THIS ONE
1—Tasteful and immaculate.
2—5 or 5 bedrooms.
3—1500 sq. ft. of accommodation.
4—Sundeck, patio, garden.
5—Near amenities, schools and city.
6—Price $59,900 for quick action.
M.L.S. 15463. Tom Evans, 652-2620.

BRENTWOOD SEAVIEW
BY OWNER
Immaculate 3-year-old home situated on .29 acre well treed lot, one block from marina. Views from LR, DR, kitchen and sundeck. New broadloom. Unique fireplace. En suite. Family size kitchen and extra large bathroom. $62,900. 652-5897.

BY OWNER. MOVING EAST. 1½-year-old home in Brentwood. Large dining room-living room, three bedrooms, wall-to-wall carpet, 1½ baths, dishwasher, two fireplaces, family room, den, one bedroom downstairs, covered sundeck, two driveways, fenced yard, trees. Close to schools. Large 10 per cent mortgage. $66,900. 6973 Carmel Way. 652-3320.

OPEN HOUSE
In Sidney, by owner, 10488 Jocelyn Pl. Saturday between 1-4 p.m. 2000 sq. ft. family home on quiet cul-de-sac, sea view, 4 bedrooms, 2 bathrooms, living room dining room in line. 2 Heatolater fireplaces, 1-3 acre lot size. Full price, $96,500. 656-3543.

PROFESSIONALLY RENOVATED, no step home, 2 bedrooms, large dining room, galley kitchen, utility room, on large lot with fruit trees. New stucco, roof, drywall, wall-to-wall carpet throughout, kitchen cabinets etc. Close to shopping and bus lines. $47,900. No agents please. 388-4007.

LANSDOWNE AREA, 3-BEDROOM house, 2 bedroom-in-up and 1 down, full basement. 3 blocks from shopping centre. Near schools and university. $51,500. 658-5838.

250 HOUSES FOR SALE

OPEN HOUSE
Fri. & Sat. 1:30-4
3941 ASPEN PL.
(Off Arbutus Rd.)
View this home how nearing completion. This quality controlled 9-lot subdivision allows you to choose the custom designed home to suit your requirements. Offers on $116,000.00.
FOR PRIOR VIEWING CALL:
BOB LINDSAY 388-7407
HARRY PALM 384-7229
DAVE GIBSON 388-5647
OFFICE 388-9172

NEW
DELUXE HOUSE
Under construction. 1400 sq. ft., full high cement basement. 3 bdrms., master ensuite. Large in line living room-dining room. In area of excellent new homes. Good financing, end price $74,900.00. Estimated time of completion May 1, 1976. For further details phone.
388-7407 BOB LINDSAY 388-9172

NURSE'S DELIGHT
Close to shopping, hospital and bus this immaculate 2-2 bdrm. with fireplace and diningroom home has a full basement and drive-in garage. Reduced for quick sale $54,900.
FOR FURTHER INFORMATION CALL HARRY PALM
388-9172 or 384-7229

FARMERS & MERCHANTS TRUST
"REAL ESTATE HAS A PRICE"
"INTEGRITY IS PRICELESS"
731 FORT STREET

RIM ROBERTS INVESTMENTS & MANAGEMENT LTD.
702-1175 DOUGLAS 388-6691
OPEN HOUSE
Fri. and Sat.
1:30-4:00 p.m.
BEAUTIFUL
ROCKLAND
1036 Joan Crescent
(NEAR FORT ST.)
—CLOSE TO HOSPITALS
—CLOSE TO SCHOOLS
—CLOSE TO YOUR OFFICE
—CLOSE TO DOWNTOWN
Beautifully appointed residence with landscaping designed to keep work at minimum. Four bedrooms (one on main and three upstairs. Three washrooms. Tudor style rumpus room. Games room. Bright pleasant kitchen. Separate dining room. Spacious living room. Large sundeck offering lovely view.
$87,500
W. E. MOORE
479-3748

Pace Properties Ltd.
1640 Oak Bay Ave.
595-2413
4 BEDROOMS
$64,900
Values like this sell quickly, so call today. Beautifully kept 2-year-old home in treed area of Central Saanich. This home has been well thought out with a finished recreation room and 3rd bathroom downstairs. Patio doors lead from kitchen to 8'x24' sundeck.
595-2413 HELEN HIGGINS 592-2978
J. W. JERRY DOWNER
383-3865 or 384-8075 Pager 344

OPEN HOUSE
3937
Cedar Hill X Rd.
Fri.-Sat. 1:30-4
First time on market. Three bedroom, full cement basement house with drive-in garage. Large front room with lovely warm fireplace, separate dining room. Wall-to-wall in two bdrooms, plus L-shaped halls. Senwood cabinet kitchen and vanity bathroom. Full facilities for an in-law suite if needed in basement. Large sundeck out back overlooks large workshop and extra garage for boat or trailer storage. Asking price $57,950. Phone 592-1332 for prior viewing. Private sale, no agents.

Douglas Realty Ltd.
12 CENTENNIAL SQ. 385-8788

OPEN HOUSE ALL WEEK
By owner, new home 1461 Merrit Place off Cook St. Tudor look outside, 1,550 sq. ft. main floor, three bedrooms, sunken living room with feature rock fireplace and walls, finished sunken rec room with used brick fireplace, electric forced hot air furnace, 200 amp service, separate double garage, close to Simpsons-Sears, Cedar Hill Golf Course, Cedar Hill Community Centre, schools, etc. No agents please, asking $89,900. Phone 384-3690.

FOR THE WORKING COUPLE
FAIRFIELD CLOSE IN, 7-suite all s.c. CONVERSION (incl. modern 5-rm. Townhouse: 1 2/3 baths, basement, D.I., garage, laundry, 4 blks. from Empress. Consider the convenience! Walk to work, walk to schools, walk to the park. Trade in your Langford house or Mortgage and let the tenants pay for your home. Full price $112,000. Call Wes Dickie at Dickie Agencies Ltd., 382-4312 or eves. 477-4662.

NEW HOUSE BY BUILDER
$62,900. Quality construction and a spacious design make this house an excellent buy. Features like 20'x20' sundeck over double carport, full basement with roughed in fireplace and a large corner lot fully serviced are just a few of the desirable features. Phone 592-4837 or 479-5270. Hudac warranty.

ACT NO W! ! !
This home is a pleasure to show, every room a delight to see, wonderful location yet close to the city, this is fantastic at the price of $77,900. MLS. 14874. Phone now 592-3920 or 386-6552. F. C. Hully, Real Estate, 620 View.

NORTH SAANICH
Is it quality you're after, that will last for many years? Only 2 years old, 3 bedrooms, full basement on ½-acre landscaped corner lot. Double carport! Must be seen to be appreciated. No agents please. 656-4358.

NIFTY STARTER HOME COMPletely redecorated, inside, wall to wall, 3 bedrooms, 1 bath, partial basement. TLC needed outside. 4055 Quadra St. $39,500. 477-4869.

BY OWNER, IMMACULATE 9-year-old 3-level home, 5 bedrooms, oak floor, copper piping throughout, fridge, stove, washer, dryer included. $10 Raynor, asking $54,900. 385-6374.

RYAN PROPERTIES LTD.
G. E. Bus Ryan, 382-8135 anytime.
Dedicated Service — Integrity

253 COUNTRY HOMES AND PROPERTIES

1.96 ACRES SECLUSION AT ITS best completely fenced, industrial zoned excellent holding investment, with house two or three bedrooms, large living room with fireplace, wall to wall carpet, dining room, deluxe cabinet kitchen, large attached garage with work shop and laundry facilities, close to all grade schools, 20 minutes from town, asking $83,300. Phone 478-4747.

253 COUNTRY HOMES AND PROPERTIES

SINCE 1887
Pemberton Holmes Ltd.
1000 Government St.
A. 3606 Park Drive, a beautiful "Cotton" home. 2470 sq. ft. 3 bathrooms, FR and LR, both have fireplaces, magnificent views, 2 or 3 BRs, gracious curved stairs, cleristry windows. Lovely gardens, swans on the wild fowl sanctuary. MLS 15480, $96,000.
B. Over ½ an acre METCHOSIN WATERFRONT. This beautifully built 4 BR home of modern practicality and timeless charm is today's best buy. Ultra modern kitchen, sunken LR, elec. heat and heatilator FP, study, sun room, lovely old window panes, this lovely new home has all the character of days gone by, and the convenience of today. MLS 15308. 5173 Sandgate — only $79,000, over 2,000 sq. f.
C. 3 acres on the south side of the Malahat walking distance to the CHALET for Sunday brunch. This 1400 sq. ft. home has 3 BRs, 1½ baths, big rec room, charming LR and DR and in a rustic park-like setting of tall trees, thousands of bulbs and flower and vegetable gardens. MLS 15188, $62,500.
DESMOND HOLMES
384-8124 478-1227

T.L.C. NEEDED!
Tender-loving care is needed to realize the full potential of this charming vine-covered bungalow in Sidney. It has 5 bedrooms. The 2 in the attic are "head crackers" for tall people, but the others are good size. There is only one bathroom, the smallest I have ever seen, but there is a comfortable sauna. A nice entrance hall with slate floor, a beamed ceiling living room with antique pot belly stove and a lovely large dining room with fireplace are some of the plusses. There is also a large studio and a small hide-away den. Some alteraations and maintenance are needed. The property is just over one ac., very secluded and produces some delicious fruits. This M.L. 14128 has terrific future potential! Asking $23,000 cash to $54,000 mortgage.

SIDNEY SEAVIEW $49,900
BLUE HOUSE!
If you don't like the blues, we will repaint it in your favourite colour. Where else can you find a seaview home of over 1100 sq. ft. and 2 bedrooms, that was once a church hall, at this low price! Reconditioned and as good or better than new! Call now to see and make an offer on M.L. 15320.
SAANICH PENINSULA PROPERTIES LTD., SIDNEY
656-4000 K. DROST 656-2427

Saanich Peninsula
Half Acre — 4 Bedrms.
This lovely 2 story older home has character and charm. It is in excellent shape. The 2,800 sq. ft. includes: Main fl. a fine study with fireplace and bookshelves, living rm with FP, a delightful master bedrm suite with 4 pce bathrm and well appointed dressing rm, a spacious modern kitchen including appliances. This opens to a big bright dining rm. There's a large utility storage rm and a 2-pce bathrm. Upper floor has 3 more big bedrms, a lge 4-pce bathrm, a storage rm and an 18x15 hobby rm or 5th bdrm. Situated on half acre of mature trees, shrubs and roses among lawns and garden. Asking only $87,500. View by appointment with:
GRAY LORENZEN 652-1038
MALAHAT REALTY LTD.
743-5525
Box 40, Mill Bay

ACREAGE
EXECUTIVE HOME
POOL
If you are looking for that large, exceptionally well-built modern family home on a piece of property that offers privacy and beautiful views at the same time, don't miss this one. Situated on 5.70 acres, this home has over 2105 sq. ft. on the main floor and offers large living room and dining room, four bedrooms, two bathrooms and lovely family room with fireplace and sliding doors to the pool area which is surrounded by a huge covered sundeck. You will also find a double carport, shake roof, barbecue and abundant storage space. This home is offered far below replacement cost at $115,000. For further details and appointment to view call:
BAYSHORE REALTY LTD.
388-6424
DAVID BILLINGHAM 598-1177

HEAVENLY
HIDEAWAY
Truly the home for the discriminating investor, located on the most attractive 5 acre parcel in the West Saanich-Beaver Lake area. A real retreat, with park-like atmosphere, some rock and some clearings, and your very own nature trails. The home is a magnificent custom-design, over 2500 sq. ft. plus part basement and includes 4 ample bedrooms, 4-pce master ensuite, lovely family room with fireplace off kitchen, huge den-office, post and beam living-dining room with tremendous sundeck out over the trees. A custom kitchen completes this picture, plus rec. room and workshop in basement. Offered at a realistic $169,000. Call ROBIN ESTLIN 477-1841 or 652-5886 BLOCK BROS. REALTY LTD.

LIKE COUNTRY LIVING?
Want seclusion yet within easy distance of town? The "Highlands" might be just what you're looking for (and it isn't all rock). Come see this pretty 2 acres partly cleared in front with a stand of tall firs protecting the north end. Tucked into the trees an immaculate, just completed 4 or 5 bdrm. house with double garage, 2 fireplaces and wrap around sundeck. Can you find a better buy for $85,900? MLS 15490. By appointment anytime:
JO LENNOX—478-2563
MARILYN MOORE
478-2482
OFFICE—386-2911
Homefinders, Wall and Redekop

SAANICH PENINSULA PROPERTIES
For all real estate requirements
Box 1235, Sidney, B.C. 656-4000

SIDNEY REALTY LTD.
Real Estate — Insurance
Serving the Saanich Peninsula
656-3928

GORDON HULME LTD.
SIDNEY-SAANICH PENINSULA
656-1154 2444 Beacon Ave.

256 WATERFRONT PROPERTIES

MAPLE BAY
Between Victoria and Nanaimo. Retirement paradise. Marina nearby, treed ½ to 2 acres view lots, also waterfront lots. Mun. water, paved roads, from $4,900 down, $16,000 and up full price, balance at 10 per cent.
NORTH PACIFIC LAND LTD.
Call office hrs. Vancouver 687-2696 or Duncan 748-1629.

440 FT. WATERFRONT
9½ ACRES
Located close to the Sheringham Point lighthouse, this property offers privacy that is hard to find. Nicely treed, spring water, phone and hydro. Several building sites overlooking the Straits, ship traffic and Olympic Mtns. Very reasonably priced at $65,000. Call me anytime, BILL KOZAK 592-2431 or 642-3401 (res.)
LANSDOWNE PROPERTIES LTD.

ON SHAWNIGAN LAKE
2 beautiful, treed parklike parcels located on N. End of West Arm. Already perc tested, zoned for duplex or single gamily.
TERRIFIC VALUE AT:
APP. ¾ ACRE WITH APPROX. 160' LAKEFRONT $29,500.
2 AC. PLUS WITH APPROX. 150' LAKEFRONT $34,500.
TERRIFIC VALUE!—THE 2 FOR $59,500
S. W. ANDERSON LTD.
384-4823 Res. 385-0279

WATERFRONT — APPROX. 3,000 ft. with two beaches and 40 acres, subdividable, South SSI. Price $135,000. Call 592-3920 or 386-6552, F. C. Hully, Real Eastate, 620 View.

256 WATERFRONT PROPERTIES

PROSPECT LAKE
$79,000.00 (Firm)
Summer is coming, here is your opportunity to own a lovely 6 yr. old large 2 bedroom year round home on one of the choicest parts of Prospect Lake. Beautiful Swimming, Boating, Waterskiing. Etc. Don't delay, this may well be the only property offered on the lake this year.
Phone Days 592-2449
Evenings 595-4845
DANE DEVELOPMENTS LTD.

—SEA FRONT—
—157 feet overlooking Sooke Harbour
—Area: 1.58 acres
—Built in 1947
—3-bedroom home
—Large LR with f.p. and excellent view
—For complete information call ALLAN A. CHAUVIN at 386-2437, anytime
—PRICE $85,000.
PACIFIC STRATA REALTY LTD.

CORDOVA BAY
EXECUTIVE
A custom-designed 1-year-old residence, located on third-acre waterfront lot with easy access to sandy beach. An ideal quiet location with marvellous views and the sound of surf. Spaciousness is the keynote here, with over 2100 sq. ft. on main floor plus full basement to develop as required. Featuring 3 very large bedrooms, gracious foyer entrance with bay window, 5-pce master ensuite with dressing room, marble and teak in bathrooms. Lovely big carpeted kitchen, dining room and living room, open to ocean and highlighted by huge rock fireplace. Very viewable at $149,000. Call ROBIN ESTLIN 477-1841 or 652-5886, BLOCK BROS. REALTY LTD.

SIDNEY
Just listtd waterfront lot on a quiet cul-de-sac of a prime residential area. Views are outstanding. Just a step or two down to a good beach. Water and sewer connections.
$58,500

LANDSEND ROAD
Waterfront acre lot gently sloping with beautiful trees and superb views.
$62,500
384-8124 G. PERODEAU 656-4525
PEMBERTON HOLMES LTD.
1000 Government St.

LANDSEND ROAD
Beautifully treed gently sloping 1 acre lot located at foot of Cloak Hill Road. Outstanding views. $62,500.
SURFSIDE PLACE
Located in a prime residential area of Sidney, this fine lot has all services underground. $58,500.
384-8124 G. PERODEAU 656-4525
384-8124 J. BELL 477-2562
PEMBERTON HOLMES LTD.
1000 Government Street

SMALL HOUSE OR APARTMENT wanted. Suitable for temporary use as small professional office. Close to town. Victoria Press, Box 527.

258 CONDOMINIUMS and TOWNHOUSES

CONVENIENCE
1-bdrm condominium in a new masonry building very close to downtown. Suite has southern exposure, views of Olympics, covered parking, controlled entrance, elevator and rec. room. This is a quiet building conveniently located. Asking $29,500.
386-3231 D. R. NELSON 478-1847

BETTER BUY
IN OAK BAY
1 BDRM CONDO. PRIME LOCATION, PRIME BUILDING near Oak Bay Marina. Assume 1st of $27,000 at 10% P.A. at 244.42 per month due Feb. 1979. Full price $46,900. Trades considered.
GERRIT KLOOTWYK
386-3231 384-8074
pager 481
BLOCK BROS. REALTY LTD.

KARA VISTA
2626 BLACKWOOD
We'll Leavev it
To You
To decide if this new 1300 sq. ft. 2-bedroom condominium isn't the best buy in town! With such features as kitchen with eating area, beam ceilings, en suite plumbing and electric heat. Price $40,000.
OPEN DAILY from 1-6 p.m.
F. G. CARVER & CO.
759 Fort
385-7324 or 388-9242

A. E. LePAGE
WESTERN LTD REALTOR
912 DOUGLAS ST.
386-7551

LUXURY PENTHOUSE
9th FLOOR
OCEAN VIEWS
Almost new condominium in handsome concrete and steel building. 2 bedrooms, 2½ baths, dining room, living room, fireplace, large roof top areas. $94,500. Mildred Stapells, 386-7551, 477-4860.

THE BEST BUY
IN TOWN!
Is this 2-BR adult oriented, quality condominium. Six minutes from downtown and right on bus. Extra sound proofing with 1½ baths, avocado quality range and frost-free fridge. Seaviews, sauna, whirlpool and many exras. Own washer-dryer hookup. Owner leaving city. Immediately available at sacrifice of $42,900.
OLIVE WEBBER
478-5561 384-9267 (24 hrs.)
478-5561 GAIL JENKINS 478-6458
BLOCK BROS. REALTY LTD.

ARRAN
HOUSE
A modern condominium apartment. Be our guest and inspect the subtle, dignified elegance of these one and two bedroom homes. Open to view from 1:00-6:00 at 545 Rithet St. (One block from Dallas, beween S. Turner and Menzies) Priced from $41,500. Call
NEWSTEAD REALTY LTD.
598-5166
RAY SUTTON 652-3586
BRUCE HUTCHINSON 479-8429

UNIVERSITY
PARK TCE.
CONDOMINIUM
2 Units, 1 bedroom, south exposure in this new prestige location. Sauna, swirlpool, billiard room. $33,500. MLS 15611 and 15612.
THE ZIEGLERS
595-5171 592-1768
Canada Trust

BEAUTIFUL WATERFRONT CONDOMINIUM
Very private. Adjacent marina. 35 ft. moorage with unit, townhouse, two-bedrooms, two full bathrooms, one ensuite, large hallway and storage cupboards upstairs. Living room 15½'x13', open brick fireplace. Glass window facing sea, dining room, 12'x10', galley kitchen with six new appliances, powder room, wall-to-wall carpeting. 656-6072.

$23,300
Extra large bachelor suite, with separate bedroom, immaculate condition, top floor, drapes, w-w, sauna, underground parking, etc. 383-2888 or 385-7455. No agents.

ORCHARD HOUSE, ONE-bedroom corner suite, many refinements. 383-0292.

258 CONDOMINIUMS and TOWNHOUSES

the Permanent
1125 DOUGLAS ST. and
1647 SHELBOURNE ST.
Affordable Quality
HAMPSTEAD
HOUSE
—2 Bedrooms
—Most have 1½ baths
—Carpets by Jordans
—Extra large balconies (some glassed in)
—Separate dining
—Double sinks
—Controlled entry
—Sun roof
—Much much more
OPEN DAILY
(Mon. to Saturday)
1:30-4:30 p.m.
Evenings except Tues. and Sat. 6:30-8:00 p.m.
Priced from $35,500.

QUIET LOCATION
955 DINGLEY DELL
(The Gorge off Selkirk)
SID HASLAM 477-1994 or GRAY LAITE 656-5267, OFFICE 382-9191

Try $1,750 Down
3 bedrooms, children and pets welcomed. Only 4 years old—full price $32,000. R. W. RHODES 382-9191 or 479-9241.

THE ONLY ONES
ROCKLAND
—Executive Townhouses
—3 bedrooms
—3 baths
—Fireplaces
—From 97,000 (Excl.)
For information call HERB McDANNOLD 658-8844 or 382-9191.
Canada Permanent Trust Company

CEDAR HILL
PLACE
1725 Cedar Hill
Cross Road
TWO ONLY
LEFT
NO
Down Payment
100 Per Cent
Financing
SPECIAL VENDOR DEAL ON THESE LAST TWO UNITS allows complete financing with interest no higher than current first mortgage rates. Buy now at the full price of $45,500 for a beautiful 2-bedroom, 1½ bath, 1075 sq. ft. unit with large FP and 20' living room in one of Victoria's finest condominiums.
Open to View
Saturdays only
1:30-4:00 p.m.
For alternate viewing please call 386-2437 anytime and our salesmen will gladly arrange an appointment for you.
PACIFIC STRATA REALTY LTD.

WHITTOME'S
1111 BLANSHARD 388-4271

$31,475.00
Make An Offer
1 BR Condominium
IRMA STREET
Call Buster Eales
595-8643

MUST SELL
$46,465.00
TOWNHOUSE
Market Court
3 Bedrooms
Call Buster Eales
595-8643 or 388-4271
J. H. WHITTOME and CO. LTD.

CLOSE IN
AND
QUIET
Near new two bedroom condominium with a pleasant westerly outlook of the city and Sooke Hills. No cramped feeling here in the large living room and dining room with beamed ceilings; 10'x 11'8" kitchen with eating area; 2 good size bedrooms, master with en-suite and walk-in closet; lots of en-suite storage; 39 balcony; all this and close to shops and bus routes. Carefree living at its best. $50,900. Call
M. K. LAWSON 479-8813
M. RUDDY 656-4089

Park Pacific
PARK PACIFIC INV.
383-4124

OPEN
TOWNHOUSE
2-4 MON.-SAT.
17-3981 Nelthorpe
MUST BE SOLD! Quality built, 2 yrs. old, END UNIT. Double carport, part basement. Assume 9¾% mortgage of $23,000 term 1979 or as little as $2,500 down. MLS 15389. Reduced to $47,900!! Jock Kennish, 386-3585, 479-3061. Victoria Realty Ltd.

HAMPTON PARK AREA
CONDOMINIUM
$29,900
Are you active and have not time for gardening then this may be it. Lovely living room, step-saving kitchen with eating area, 2 good bedrooms and 4-pce. bath. Lots of storage area. Common area includes children's playground and swimming pool. Assessment includes heat. PETER TER VEER 384-8001 or Res. 479-1588. The Royal Trust Co.

THE SAVOY
$45,000
Charming 1-bedroom unit on the 4th floor. Good downtown location.
REALSPAN PROPERTIES LTD.
388-6454 J. F. COLWELL 592-9828

258 CONDOMINIUMS and TOWNHOUSES

THIS
MAY BE
EXACTLY WHAT
YOU HAVE BEEN
LOOKING FOR
A CONDOMINIUM
WITH A
DIFFERENCE
SOUTHPORT
1000 Esquimalt Rd.
Out Esquimalt, right on Lampson, right on Wordsley.
Recreation facilities in building, spacious low-rise living, shopping mall, sports complex, transportation, schools, beaches — all nearby. Sound great? Right! Sound Expensive? Wrong!
5 PER CENT DOWN
10¾ PER CENT
FINANCING
$39,000 - $41,900
SEE IT—TRY IT—BUY IT
OPEN DAILY
1:30-4:30 P.M.
or call
RICK KINNIS 386-6796

WESTMONT
REALTY LTD.
386-6796

NEWSTEAD REALTY LTD.
1637 Fort St. 598-5166

VIEW SUITE
Southerly exposure and ocean, mountain and city views from the KITCHEN window, living room, and windproof sundeck of this luxury two-bedroom suite. Real value at $51,000. A great place to live, I know because I live just down the hall.
BRUCE KLAVER
598-5166 384-0755

WATERFRONT
1,300 sq. ft., 3 bedroom waterfront suite overlooking Tsehum harbor in North Sidney. Residents in this lovely

258 CONDOMINIUMS and TOWNHOUSES

FAMILY CONDOMINIUM
Three bedrooms, fridge, stove, washer, dryer, two bathrooms, wall-wall, panelling, wallpapered, mirror, tiles. $43,500. Owner, 385-8264.

NEW TWO BEDROOM CONcrete condominium carpets drapes stove fridge, underground parking, rec room, 10 minutes downtown, $5,000 down, full price $35,500. 384-3861.

TOWN HOUSE
$52,900, beautiful condition, near city centre, pets and children. Phone anytime, 592-7315, no agents.

263 GARAGES FOR SALE, RENT OR WANTED

NEEDED GARAGE SUITABLE for building 18' boat, will pay rent. Phone Randy at 595-3315, between 3-5 p.m.

WANTED: GARAGE TO RENT: 384-6360 before 3 p.m.

265 HOUSES WANTED TO BUY

Century 21 REAL ESTATE
ISLAND PACIFIC
REALTY 3200 QUADRA
388-6231

LOCAL BUSINESSMAN
Requires immediately a good 3-bdrm., full basement home. Must be in a good area with garden potential. He has cash to $70,000. Call now GLENN NICHOLLS 388-6231 or 598-7689.

LARGE FAMILY
Needed now. 4 bedrooms a must. Good area up to $85,000. Please call OLE KNUDSEN 388-6231 or 598-2461.

UP-ISLAND COUPLE
Desperately needs easy care bungalow. Any good area up to $60,000. 3 bedrooms preferred. Call IRMGARD KNUDSEN 388-6231 or 598-2461.

YOUNG COUPLE
Wanted 3-bedroom home in good area up to $65,000. Call OLE KNUDSEN 388-6231 or 598-2461.

CASH FOR YOUR HOME
Investor will pay spot cash for any home, any area, up to $45,000. Call GLENN NICHOLLS 388-6231 or 598-7689 (24 hrs.)

WANTED older four to nine suite apartment house. MRS. McKEAGE, 388-6231 or 479-5868.

WANTED: 3-bdrm. home, Langford or View Royal, on large lot. Older home preferred. MRS. McKEAGE 388-6231 or 479-5868.

FOR A MATURE LADY
Non driver, hence reasonably close to transport and downtown. A home of quality and character in good residential location. LR, DR and wide entrance hall must have good hardwood floors. 2 or 3 BRs, large windows, interior brightness, a pleasing kitchen with washer-dryer units easily accessible are desired. All cash for the right home in the upper range price bracket. Replies will be treated in confidence.
STUART SIMPSON
384-8124 598-4056
PEMBERTON HOLMES LTD.
1000 Government St.

Attention Owners
Required immediately for couple moving to Victoria, a 2 or 3 bedroom home preferrably with a high basement and suitable yard for gardening. They have $15,000 down and quality for B.C. Government 2nd mortage. Price range 45-50 thousand. If you would consider letting us show your home please call now, Ruby Reid or Clarence Wonnenberg at 384-0581, Willis and Wonnenberg Realty Ltd.

URGENTLY REQUIRED
3-bedroom home or 2 bedrooms and den plus full basement in Oak Bay, Lower Lansdowne-Cadboro Bay, Fairfield or Rockland area for semi retired couple up to $75,000 cash. Freddy Starke, 386-6164 or 479-3866. Castle Properties Ltd.

PROFESSIONAL LADY
Is looking for a 2 or 3-bedroom home in the Greater Victoria area up to $50,000. If you can help her out call Tom Raig at Castle Properties Ltd. 386-6164 or 385-1606 (res).

WANTED
I am looking desperately for a 2-bedroom house with a dining room in any good area for my Edmonton clients. If you can help me please call:
VIVIAN M. ROBERTS
477-0191 477-0281
Royal Trust Real Estate Dept.

TRYING
to purchase is difficult for a young family. This one requires a 2-bedroom modern home in any gobd area but can only afford to spend up to $45,000. Please call Bob Kohlruss, 598-7689 or 386-6164. Castle Properties Ltd.

WE WILL BUY YOUR HOUSE
for cash if it is suitable for rental. Please contract the Sales Supervisor of Homefinders, Wall and Redekop
386-2911

IN HURRY TO SELL?
Homes, small lots or acreage purchased immediately for cash. Ben Greig 386-6164 or 598-3105. Castle Properties Limited.

NEEDS A JOB
Young man looking for a home to fix up. Must be $50,000 or less all cash. Urgent. Any area. Irene Dalziel, 386-6164 or 477-6380.
CASTLE PROPERTIES LTD.

ALBERTA COUPLE
Retired and require a two- or three-bedroom, no-basement home up to $60,000 cash. Must be close to bus lines. Urgent. Ben Greig, 386-6164 or 598-3105, Castle Properties Ltd.

TORONTO COUPLE
Want to relocate in Victoria area. They need a 2 or 3 bedroom home in any reasonable area. Call Chris Greig at Castle Properties Ltd. 386-6164 or evenings at 479-7995.

INVESTOR
Is looking for a 2 or 3-bedroom home. Must be suitable for rental. ALL CASH UP TO $60,000.00 Chris Greig, 386-6164 or 479-7995 Castle Properties Ltd.

WANTED
Home on a large lot, 2 or 3 bedrooms. If you are thinking of selling please call Connie Weyler, Castle Properties, 386-6164 or 592-1961 (res.)

WANTED!
2-bedroom home with basement in a reasonably good area. Please call Cliff Salmond:
385-7721 477-3626
GARDNER REALTY LTD.

FAIRFIELD
Character family home with 3 or 4 bedrooms. Older but in good condition. If you wish to sell call Hazel Campbell at Castle Properties Ltd. 386-6164 or 592-0632.

URGENT
Side-by-side duplex in good area. Wanted immediately. Cash. Ben Greig, 386-6164 or 598-3105. Castle Properties Ltd.

PRIVATE
Wanted reasonably priced older home. Will purchase for immediate cash. Phone 479-2209.

268 LISTINGS WANTED

SELL YOUR HOME !!!
NOW
3½% COMMISSION
KEN IVERSEN — 479-3722
GREEN ACRES — 385-9741
HENDERSON REALTY LTD.

268 LISTINGS WANTED

TOM McCLUSKEY'S KEYS TO SELLING YOUR HOME
KEY 1 — Have your home priced right for today's market.
KEY 2 — Arrange to use the equity in your home for your next purchase and with no interest charges.
KEY 3 — Avoid losing a sale because your purchasers' home has not sold.
KEY 4 — For further information call Tom McCluskey at:
595-5171 Canada Trust 385-7320

2 NEW BROOMS
Need assistance in selling your home? We are ready, willing and able to concentrate on bringing you the best sale possible. Call HELEN or IRMGARD at 388-6231 anytime, or 386-6577 or 598-2461. CENTURY 21, Island Pacific Realty.

SHAWNIGAN REALTY LTD.
Shawnigan Lake 743-5511
LIST YOUR SHAWNIGAN, COBBLE HILL OR MILL BAY PROPERTY
with
743-5311 JOHN ELTEMA 743-2607
743-5331 MARIE MALBON 743-5145
Call Collect Anytime

LISTINGS WANTED
Let us help you sell your house. Phone BOB KEELING, 388-6231 or 383-3860. CENTURY 21, Island Pacific Realty.

271 LOTS FOR SALE

SEA VIEW
1.06 Acre $26,000
.71 Acre $23,000
Sooke Basin
Action Required
Please Phone
388-4271 592-6338
Jack Swanston
J. H. WHITTOME & CO. LTD.

SHAWNIGAN LAKE
Treed-quiet-town water — paved roads — perc. tested. 4 blocks to Lake, store, post office, laundry, schools, etc. Reasonable terms, discount if more than one taken by anyone. Go to Shawnigan Mill Bay Rd. turn west 3 miles to Wallbank Rd. (White house has "lots for sale" sign on it) turn 1 block to Wilmot Ave. and left again to La-G-o-r-d-a Pl. Phone Gordon 112-743-2911.
Shawnigan Enterprises

1.96 ACRE
Highlands lot on Munns Road. Rustic seclusion. Needs a well and perc till. Offers on $24,900.
JOHN ADANK 478-5561, 479-8135
MIKE REID 386-3231, 478-6650
BLOCK BROS. REALTY LTD.

NORTH SAANICH
Located in a prime residential area close to marinas, this lovely ¾ acre lot faces south with water glimpses and is ideal for a home of quality. $42,500.
384-8124 G. PERODEAU 656-4525
PEMBERTON HOLMES LTD.
1000 Government St.

SALTSPRING
Over 1½ acres with 110 ft. on St. Mary's Lake and 110' road frontage. Well priced at $34,900. New MLS.
TERRY SMOLLETT 656-5882 or Mobile JL 3-8876
LES BOHER 388-6275
595-5171 Pager 729
Canada Trust

TRYON ROAD
A very fine .85 acre lot facing south with water glimpses through trees. Ideal for a home of quality in an exclusive residential area. $42,500.
384-8124 G. PERODEAU 656-4525
384-8124 J. BELL 477-2562
PEMBERTON HOLMES LTD.
1000 Government St.

SEAVIEW LOT
Beautiful cleared level lot, 10,940 sq. ft. in good residential area in Parksville. $17,900.
JOAN HOPPER
652-3103 or 385-8784

SEA VIEW LOT
.44 acre residential building lot in exclusive Whitty's Lagoon area of Metchosin. $36,900. Willis and Wonnenberg Realty Ltd. Call 478-5763.

BROADMEAD
High Amblewood view lot, $41,900. 595-5531 or 383-6518.

2 ACRES, SOOKE ROAD NEAR Humpback Road. $26,000. 386-1551.

CROFTON CORNER LOT, ZONED commercial-general. 479-7790.

273 PROPERTY FOR SALE

TOWN HOUSES
47760 sq. ft. of level land on sewer consisting of 3 lots, 2 of which are zoned multiple family. Located in Duncan within walking distance of town. Asking only $2.51 per sq. ft. For full information call DON OAKES 478-4334 or B.C. Land, 478-5588.

CONTRACTOR HAS 2 LAKE view properties, 50x200, plus plans to suit. For information call 478-5401.

5 ACRES, SOOKE AREA, WITH cabin, $58,000. By owner. Phone Mr. Wilson, 598-2331.

Approx. 2-3 acre on sewer, Marigold area, high location. No agents, 479-2289.

274 PROPERTY WANTED

DISCREET SALES
Your house can be sold quickly and quietly. "For Sale" sign not necessary. Call me now. Leave your number if I'm out.
JOE R. PERCIVAL
477-8089 384-8101
KNOWLES REALTY LTD.

INSTANT CASH FOR YOUR LOT
Investor client will purchase with quick decision any suitable residential, duplex or apt. zoned lots. Please call GLENN NICHOLLS or GERRY FINNIGAN, 388-6231 or 598-7689 or 383-4739. CENTURY 21, Island Pacific Realty.

URGENT!
Do You Have
A lot or land for rent or lease suitable for a Mobile Home?
WOULD YOU LIKE
To share it with me and earn extra revenue of about $90 per month. Call me at Robin Hood Sales, 478-5912 or write Box 4102, Victoria, B.C.

LOTS WANTED
Require several lots in Saanich, Central Saanich, or Colwood-Metchosin area. Also require one lot for prestige home in Oak Bay, Queenswood or 10-mile Pt. Call GEORGE WALL, 386-2955 or res. 477-0543. Century 21, Mayfair Realty.

ALL CASH
We will pay you cash for one lot or more, suitable for building; or acreage of any size in Victoria area, suitable for development. Phone now Kasapi Construction. 386-6191.

WANTED LARGE TRACT OF treed land on lower Vancouver Island. Call MRS. McKEAGE, 388-6231 or 479-5868. CENTURY 21, Island Pacific Realty.

BUILDING LOT WANTED. COLwood, Langford, Metchosin or Glen Lake. Will pay cash. 478-2393.

NEEDED IMMEDIATELY
Level lot in Saanich or Victoria by private family. 592-4819.

280 ACREAGE FOR SALE AND WANTED

2 ACRES
$26,500
A meandering stream fronts this wooded, 2 acre parcel located in the Glen Forest area of Metchosin. For details, please phone:
BARBARA RAWLINGS
386-2911 or 383-5435
Homefinders, Wall and Redekop

280 ACREAGE FOR SALE AND WANTED

10 ACRES — HIGHLANDS
Take a look at this well-treed property on cul-de-sac with stream running through property for that secluded homesite in 7-mile circle. Asking $46,000 with terms or what have you to trade.
DAVID BILLINGHAM 598-1177
BAYSHORE REALTY LTD.
388-6424

SMALL ACREAGE WANTED
Reasonably close in. Urgent. All cash. Irene Dalziel, 386-6164 or 477-6380. Castle Properties Ltd.

METCHOSIN AREA
2-acre lot left in its natural state. Ideal building site. Asking $32,000. Open to offers. Peter der Veer, 384-8001 or Res. 479-1588.
The Royal Trust Co.

5 ACRES, SOOKE AREA, WITH cabin, $58,000. By owner. Phone Mr. Wilson, 598-2331.

APPROXIMATELY 1 ACRE wanted builders terms. 479-3032.

285 UP-ISLAND PROPERTIES

the Permanent
58 Station St.
Duncan, B.C.

CHERRY POINT SEA VIEW ACRE
1.1 acres with superb view of Satellite Channel and the islands. Excellent building lot with many beautiful trees on it, and the price is really attractive, $23,500 with terms if required. Phone Vera Auchinachie at 748-8105, 746-6500 or 748-2521, 24 hrs. The Permanent, 58 Station Street, Duncan.

Western HOMES Ltd.

PROFITMAKER IN PARKSVILLE. GOOD TEAM NEEDED— to own and operate this excellent delicatessen in Parksville. Ideal size for a couple. Equipment is new and fully owned. Business is netting approx. $1,000 per month with easy hours. Established 2 years and grossing more each month. Priced just over the cost of equipment. (MLS 15163). Call Ken Jensen at 386-3494 or 592-9079.

SAVARY ISLAND
Lovely lot, treed with ocean view. Asking $49,000. PETER TER VEER 384-8001 or Res. 479-1588. The Royal Trust Company.

LADYSMITH AREA
Excellent investment 2-acre lot on paved road, treed. Suitable for mobile home, $15,900. PETER TER VEER, 384-8001 or Res. 479-1588. The Royal Trust Co.

SAVARY ISLAND
2 lots — treed, have ocean view. Asking $9900. PETER TER VEER, 384-8001 or Res. 479-1588. The Royal Trust Co.

CHEMAINUS
Near Fuller Lake, 3 bedroom house on 4.5 acres and municipal water. Year round spring flows through pasture. Garden, fruit trees, double carport, large sundeck, some of the many features. Contact owner at 112-246-3033. $79,500.

MILL BAY
Eye-catching seaview surrounds this brand new 3 bdrm. dream home. Next to a forest it sits on approximately .6 acres. Offers on $65,900 MLS. GLENN NICHOLLS or GERRY FINNIGAN 388-6231 598-7689, 383-4739.

QUALICUM BAY
Motel, mobile and trailer park on 2.98 acres. 3 houses, 4 cottages, 6 mobile and 10 overnight. Hook ups and room for more. Fully rented. Vendor selling due to illness. For further info call Hazel Campbell at Castle Properties Ltd., 386-6164 or 592-0632.

Pearson REALTY LTD
BOX 399, PARKSVILLE, B.C.
248-3216 752-6964

MUST BE SOLD IN A HURRY. 12x68, three-bedroom top model monarch mobile home. Many extras, shed, carport, fenced yard, double sinks in bathroom etc. Asking $13,000. Unfurnished. Lets talk about it. Duncan, 748-9874.

BY OWNER, DUNCAN. SMALL two-bedroom home ideal starter or retirement. Carport and workshop, close to stores. Lot size 66x100, 748-9994. After 6 p.m.

DENMAN ISLAND, CABIN ON ½-acre, excellent view, soil and water supply, close to beach access. $22,000. 112-335-2715.

EAGLE REALTY LTD.
Box 1060, Parksville, B.C.
Telephone 248-6191

293 GULF ISLAND PROPERTIES

PENDER ISLAND EDEN
Delightful older style, 5 room home (possible 7). Approximately 2 acres with beautiful sea view and orchard. Large living room with fireplace and smaller family room with Franklin fireplace. Quiet seclusion yet conveniently located to church, stores, golf course and ferries. Call Teddy Kent, collect, 629-3597. Shawnigan Realty Ltd. Shawnigan Lake, B.C. 743-5311.

NEW 2-BEDROOM HOME ON ½ acre lot situated 5 miles from Ganges. View of water. Wall-to-wall throughout. On all utilities. Acorn fireplace in living room. Asking price $37,500. No agents. 112 537-2439.

FOR SALE ON BEAUTIFUL Galiano Island, 14.26 acres partially cleared farmland-woodland, two natural springs, fruit trees, older house and cabin. If interested phone 112-539-2665 or 112-539-5747 or write box 21, Galiano.

294 MAINLAND AND OUT OF PROVINCE PROPERTIES

LOTS
Port Townsend. Recreational, wooded lots close to beach, marina, etc. $2,500. 477-9111 anytime.

SELL IT
FAST
Through
CLASSIFIED
DIAL 386-2121

Deaths and funerals

5 DEATHS and FUNERALS

ALLEN— In Victoria, B.C. on February 16th, 1976, Miss Amy Gertrude Allen, formerly of 1402 Executive House. She leaves a nephew Prof. Harry Allen of Willowbank, England. Miss Allen was born in England and was a resident of Victoria for many years.
Memorial services will be held on Friday, February 20 at 11 a.m. at Wayside House, 550 Foul Bay Road. Flowers gratefully declined. Hayward's Thomson and Irving Funeral Directors in charge of arrangements.

BAYLISS — On February 11, 1976, Eleanor Patricia Bayliss, aged 50 years, of Sittard, The Netherlands. Survived by her husband Col. R. C. (Bob) Bayliss, two daughters, Mrs. (Pamela) Shortridge of Pleasantville, N.Y. and Mrs. (Linda) Reny of Del Rio, Texas, and three grandsons.
Memorial service 11 a.m. Saturday, February 21st, in the Chapel of Simmons and McBride, Broadway at Maple St. Rev. John Bethel officiating. Private interment at Forest Lawn Memorial Park. Flowers gratefully declined.

BOWEN — Marjorie, suddenly in Victoria, B.C., on February 17, 1975. Born in St. Catherines, Ontario. Predeceased by her husband Thomas in 1971. Survived by her daughter, Judith Williams of Sooke, B.C., six grandchildren, a brother, Hugh Campbell in Ontario; and a sister, Mrs. A. B. Robertson (Jean) of Vancouver, B.C.
Funeral service will be on Monday, February 22 at 11 a.m. in The Lady Chapel of Christ Church Cathedral, Rev. Father J. Lancaster officiating. (cremation) . Flowers are reclined with thanks, donations may be made to the Canadian Foster Parents Plan P.O. Box 44 Station Q, Toronto, Ont. Arrangements by the Memorial Society of B.C. and FIRST MEMORIAL SERVICES LTD.

JONES—John Morris, passed away quietly February 17, 1976. Born in Bl. Festiniog N. Wales. He came to Victoria in 1947. Survived by his wife Gertrude, and daughter, Pauline, both of Victoria, grandchildren Ray and Barbara in Vancouver, and his brothers in California and Guatemala, and sister in N. Wales.
Family Memorial Service. Flowers are declined with thanks, donations may be made to the B.C. T.B. Christmas Seals Society. Arrangements by the Memorial Society of B.C. and FIRST MEMORIAL SERVICES LTD.

KARLSSON—Lois P., of Sidney, B.C., peacefully at Resthaven Hospital on February 17, 1976. Survived by her husband Karl, three sons: John, Philip, and Timothy, also by her Mother, Mrs. Ethel Mason and Brother, Eric Mason, both of England.
Funeral service will be held Friday, February 20 at 10:30 a.m. in St. Stephen's Anglican Church Mt. Newton X Road, Saanichton, B.C. Rev. Ivan Futter officiating. Interment St. Stephen's Churchyard. Flowers are gratefully declined. Arrangements by the Memorial Society of B.C. and FIRST MEMORIAL SERVICES LTD.

McKISSOCK—In Victoria, B.C. on February 17, 1976, Mr. Alexander Philip McKissock, aged 69 years. Born in Spain and a resident of Victoria for the past 45 years, late residence Ste. 2-1243 Park Terrace. He leaves his loving wife, Loreen, at home; daughter and son-in-law, Mary and George Marquette, and 3 grandchildren. Mr. McKissock was a veteran of the Second World War.
Service will be held in the Sands Mortuary Limited "Memorial Chapel of Chimes" on Friday, February 20, 1976 at 3:00 p.m.
SANDS—VICTORIA

MONK — In hospital in Victoria, B.C., on February 18, 1976, Miss Ruth Dering Monk, of 2251 Cadboro Bay Road, born in Keewatin, Ont., on August 5, 1892, a resident of Victoria for the past 20 years, formerly of Winnipeg. Predeceased by her brother Col. T. B. Monk. She leaves her brother, Henry B. Monk of Winnipeg, three nieces, Faith Stanley and Marilyn Hargot, both of Toronto, Ella Zach, of Elmire, Oregon; four nephews, George B. Monk, of New York, David R. Monk of Ottawa, David H. B. Monk of Winnipeg, Arthur E. B. Monk of Edmonton. Prior to her retirement Miss Monk was the Librarian at the Medical Library, of the Medical College in Winnipeg for 35 years.
Funeral services will be held on Friday, February 20 at 1:30 p.m. in Hayward's Thomson and Irving Funeral Chapel 1625 Quadra St. at Balmoral. Rev. E. Moulden officiating. Following the service the remains will be accompanied to Thomson Chapels Winnipeg where services and interment in the St. James C. Cemetery will take place. Flowers gratefully declined.

RIDEOUT—On February 16, 1976 in Vancouver, B.C. Margaret Katherine Rideout aged 32 years of R.R.1, Campbell River. She leaves her loving son Jamie and parents, Mr. and Mrs. Allan James Rideout at home; 6 brothers, Allan of Wainwright; Edwin and her sister-in-law Arlene of Victoria; Jim of Campbell River; Don of Vancouver, Dave and Greg of Campbell River; her maternal grandmother in Scotland and paternal grandmother in Newfoundland.
Funeral service in McCall Bros. FLORAL CHAPEL, Johnson and Vancouver Sts. on Friday, Feb. 20 at 3:00 p.m.

9 IN MEMORIAM

THEY SHALL GROW NOT OLD, AS WE WHO ARE LEFT GROW OLD, AGE SHALL NOT WEARY THEM, NOR THE YEARS CONDEMN. AT THE GOING DOWN OF THE SUN, AND IN THE MORNING, WE WILL REMEMBER THEM.
—WITH GRATITUDE, SANDS.

10 FUNERAL DIRECTORS

Sands
SERVING VANCOUVER ISLAND
WE CARE
Dedicated to service
Sensible Prices
SANDS FUNERAL CHAPELS
VICTORIA 388-5155
SIDNEY 656-2932
COLWOOD 478-3821
DUNCAN 746-5212
LADYSMITH 245-2331
NANAIMO 753-2032
Your seven community Chapels, Independently Family Owned and Controlled. Sands since 1912.

MEMBER BY INVITATION
NSM NATIONAL SELECTED MORTICIANS
SINCE 1952
VICTORIA, 388-5155
SIDNEY, 656-2932
COLWOOD, 478-3821
DUNCAN, 746-5212
LADYSMITH, 245-2331
NANAIMO, 753-2032
Removal And Service Arrangement
Covering Vancouver Island
A Division of Sands

INTERNATIONAL FLIGHT CARE
Specializing in forwarding to or from anywhere
WORLD WIDE FUNERAL INFORMATION SERVICE
call collect
or cable
"Mortuary Victoria"
A Division of Sands

FIRST MEMORIAL SERVICES
Serving the Public and Exclusive Undertakers for the Memorial Society of B.C. 658-5244.

10 FUNERAL DIRECTORS

McCall's
FRIDAY
ASHTON, Mr. Robert
Accompanied to Winnipeg for service and interment.
RIDEOUT, Margaret Katherine
3:00 p.m.—FLORAL CHAPEL
MONDAY
EITENEIER, Mr. Raymond Theodore
2:15 p.m.—FLORAL CHAPEL
McCALL BROS.
Floral Funeral Chapels
385-4465

Hayward's Thomson & Irving
Funeral Chapels
1625 Quadra St.
384-2612 — 386-3505
Superior Service Since 1867

CUNNINGHAM FUNERAL CHAPEL
1155 Fort Street
Phone 384-5512 or 384-8526
Offering dignified moderate service for all. Geo. S. Cunningham, owner, manager.

11 MONUMENTALS

STEWART MONUMENTAL Works Ltd.
ESTABLISHED 1896
Memorial of Distinction
Marble fireplace and tabletops
1403 May St. 384-3452

MORTIMER'S MONUMENTS
ESTABLISHED 1877
"The Finest in Craftsmanship"
633 DAVID ST. 383-6421

13 MISCELLANEOUS

MEMORIAL SOCIETY OF B.C.
Brochure and full details from VICTORIA Branch
727 Johnson Street, Victoria
385-5214 (24 hour)

NOTICE TO CREDITORS
Estate of the deceased McMurray, Jean Stoddart, late of 204-1050 Pemberton Road, Victoria, B.C.
Creditors and others having claims against the said estate(s) are hereby required to send them duly verified, to the Public Trustee, 635 Burrard Street, Vancouver, B.C. V6C 3L7, before the 26th of March, 1976, after which date the assets of the said estate(s) will be distributed, having regard only to claims that have been received.
CLINTON W. FOOTE,
Public Trustee

NOTICE TO CREDITORS AND OTHERS of the Estate of LILLIAN GERTRUDE MIDDLECOAT
All persons having claims against the above estate are required to send full particulars of such claims to the undersigned solicitors of the executors on or before the 19th day of March A.D. 1976, after which date the estate's assets will be distributed, having regard only to claims that have then been received.
THE MONTREAL TRUST COMPANY,
and
SYDNEY MIDDLECOAT,
c/o Messrs.
Launder & Matthews,
Barristers and Solicitors,
202-1207 Douglas Street,
Victoria, B.C.

KILSHAWS
1115 Fort St. 384-8441
AUCTION
FRI. 7 P.M.
2-Pc. Settee
Set of 4 Carved Chairs
Hallstand
Washstand
Oak & Mahog. B/F Desks
4'6" ROXTON MAPLE BEDROOM STE.
Col. Table Lamps
Col. Hideabed
Port Color T.V.
Port. Video Tape Recorder
Marble Top Wal. Dresser
Older Style
Chester Stes.
Wicker Chairs
OAK & MAHOGANY DRESSERS
CHINA CABINETS
OCC. TABLES
WAL. SECRETAIRE
Metal Desks
Holly Beds
Chests
China & Bric-a-Brac
Rugs
Appliances
A fine selection of over 300 quality items on display daily at
KILSHAWS

AUCTION GALLERY
386-8448
AUCTION
SALE
FRIDAY, FEB. 20
at 7 p.m.
We are featuring many chesterfield suites — a great assortment of box springs, mattresses, refrigerators, kitchen sets and much, much more.
FOR CONSIGNMENTS PLEASE PHONE
386-8448
DON'T MISS THE CHANCE TO REFURNISH YOUR HOME ECONOMICALLY
FOR ACTION THINK AUCTION
FREE APPRAISALS
the
AUCTION GALLERY
966 Yates 2-19 386-8448

CORPORATION OF THE CITY OF VICTORIA
TENDER No. 8509
LAWN BOWLING CLUBHOUSE
VICTORIA WEST PARK
Tenders are invited for construction of a clubhouse at the above location.
Tender forms, specifications and drawings available from the undersigned, are to be returned to the City Clerk not later than 12:00 noon, March 11, 1976. A refundable deposit of $35.00 is required for each set of contract documents.
Lowest or any Tender not necessarily accepted.
H. V. ROBINSON,
City Purchasing Agent.
City Hall,
Victoria, B.C.

Firehall Open House

Central Saanich fire department will celebrate its 25th anniversary Saturday with an open house from 2 to 5 p.m. at the firehall on East Saanich Road in Saanichton.

The all-volunteer department will also display a new fire truck at the open house. The truck arrived Wednesday just in time for the celebration.

Duncan Centre Queried

DUNCAN — Mayor Kenneth Paskin said today he had received no response to a telegram sent Tuesday to Premier Bill Bennett seeking to clarify status of the Cowichan Valley's proposed $6.3 million recreation centre.

Paskin said taxpayers who approved by a 64 per cent majority to pay for approximately $3 million of the cost are anxious and deserve to know whether the Social Credit government will respect the commitment made by the previous government.

Before last December's election, the NDP had agreed through the education and recreation-conservation departments to put up a total $3.25 million. Ratepayers, through the Cowichan Valley Regional Board, would put up the rest.

But since the election there had been no word of the project proceeding, although conceptual drawings are completed and detailed designing has started.

Paskin said repeated inquiries to the government from the regional district had gone unanswered, resulting in him being authorized to send the telegram.

"The future of the peoples' wishes is entirely dependent upon your government's ratification of the commitment given by the previous government," Paskin's wire said.

A committee to plan the structure, which would be erected opposite Cowichan High School, was delegated by the regional district, School District 65 and the Cowichan Exhibition Society more than a year ago.

Chairman Ald. John Cannon, worried about the project, said the centre is a dead issue without the provincial grants.

Paskin said if there is a question of reducing the overall cost, the committee would be reluctant to sacrifice quality for the sake of paring expenditure.

A 700-seat theatre, hockey rink, multi-purpose hall with enough cacacity for 1,000-1,200 convention delegates, is planned.

The centre also would include rooms for day care, senior citizens and the historical society, together with catering facilities.

Transit Strike No Disaster

WINNIPEG (CP) — When Winnipeg transit workers went on strike almost a month ago for the first time in more than half a century, most people shuddered in fear at the prospect of a bone-chilling prairie winter without public transportation.

Police expected massive traffic jams, businesses thought employees would be late reporting for work and university officials anticipated a huge drop in attendance.

But due mostly to public co-operation and comparatively mild weather, the strike by about 1,200 bus drivers and maintenance workers has not had the disastrous effects most anticipated.

Although some elderly people and small businesses are beginning to feel the effects of the city's first disruption of public transportation since the Winnipeg General Strike of 1919, the public has been able to cope without too much difficulty.

Car pools have been established at the University of Manitoba and the University of Winnipeg, some businesses and government agencies have staggered working hours to help ease the downtown traffic load in peak periods, and some arrangements have been made to transport the elderly.

More hardy souls have circumvented the problem by jogging, cycling, walking, hitch-hiking and even skiing to their destinations.

A major factor behind the lack of traffic congestion, says acting inspector Harry Marlow of the Winnipeg Police Department's traffic division, is co-operation by motorists.

"Motorists expected massive tie-ups, but people have geared themselves accordingly."

While traffic snarls have clogged some major intersections during morning and evening rush hours, Marlow says the department's worst fears have turned out to be unfounded.

"It's probably inconveniences a lot of people, but it seems to me people have formed car pools and motorists have been most co-operative in picking up non-drivers.'

Police are pleasantly surprised with at least one beneficial but unintended aspect of the strike. Increased traffic has forced motorists to slow down, dramatically decreasing the number of accidents at a time of year when the chance of mishaps are heightened by poor weather.

But while the strike is a mere nuisance and inconvenience for most, it is major disaster for others.

"I think the strike has been a terrible disgrace," says Yetta Gold of the Age and Opportunity Centre, an organization that serves the needs of the elderly.

"They are literally hemmed in."

Another group hit hard by the strike is store owners, now just realizing the extent to which they rely on public transportation for customers.

"There's been a horrible reduction in business," says the owner of a downtown clothing store who asked to remain anonymous. "My volume is down by 40 per cent."

the prairies

Chinooks Form Alta. Dustbowl

LETHBRIDGE (CP) — Winds gusting up to 105 miles an hour have turned parts of southern Alberta into a dustbowl.

The Pincher Creek Municipal District has been the hardest hit and farmers in the Foothills region face the brunt of Chinook conditions that have made wind erosion the number one agricultural problem in the south.

Light soil areas in the southern parts of Vulcan County and the unprotected lands on dryland and irrigated farms in Lethbridge County and the Taber Municipal District also have been hit hard.

Winter wheat, seeded last fall, has fallen victim to the mild, windy conditions. Farmers, some never experiencing erosion problems before, are moving onto the land with cultivating equipment to bring lumps of soil to the surface to protect the fine top soil.

It was estimated more than 400 acres of winter wheat in the Pincher Creek area has been lost and some farmers in areas further east have plowed up winter wheat fields in an attempt to save their drifting top soil.

WINNIPEG (CP) — A bill to control rents and roll back excessive increases was one of 16 introduced and given first reading Wednesday in the Manitoba legislature.

Consumer Affairs Minister Ian Turnbull said in an interview the rent stabilization bill provides for two types of controls covering two different periods of time.

During the first period, beginning sometime prior to the federal anti-inflation program announced last October, rent increases will be limited to a maximum of 10 per cent. Increases already in effect that exceed 10 per cent will be rolled back.

After this initial period of controls, the minister said, landlords will be able to apply to a government rent review agency for further increases that take increased costs into account.

REGINA (CP) — A delegation from the National Farmers Union urged the Saskatchewan government Wednesday to take action to help financially-troubled cattlemen, particularly cow-calf operators.

In their annual submission to the Saskatchewan cabinet, the NFU said that while an adequate national income stabilization program is needed for beef producers, the province cannot ignore the plight of the Saskatchewan cattle industry.

The written submission said farmers lost $87.5 million last year as cattle prices dropped.

REGINA (CP) — Funds will be provided for two Saskatchewan theatre groups to attend the Olympics, Ed Tchorzewski, culture and youth minister, announced today.

He said $35,000 will be available to the Persephone Theatre of Saskatoon and the Globe Theatre in Regina.

CALGARY (CP) — A 20-year-old man trying to escape from a pursuing police car was found not guilty Wednesday of trying to run over a constable who approached him with his gun drawn.

Martin Kennth Trigg was found not guilty of attempted murder but guilty of criminal negligence in operating a motor vehicle as a result of a high-speed 20-minute chase in Calgary in January.

He will be sentenced Friday.

EDMONTON (CP) — Two actors in a show at Chez Pierre's Cabaret were each fined $250 Wednesday after provincial Judge E. D. Stack found them guilty of taking part in an obscene stage show.

Judge Stack said the show in which Donald Hewitt and Richard Graham performed last October was "an undue exploitation of sex and without any literary merit."

Court was told the show was built on the theme of boy meets girl, boy wines and dines girl, boy and girl make love.

Court was also told that the two performed simulated sexual acts which appeared in silhouette form on a screen.

Big Splash Needed At Spectrum

A big turnout at Spectrum Community School in Saanich is needed today to pull a Red Cross blood donor campaign this week up to its objective.

A clinic at Belmont school in Colwood attracted 151 donors Wednesday, well short of the target of 202. Clinics at Red Cross House Monday and Tuesday also fell short, bringing out 282 donors when the minimum objective was 305.

The Spectrum clinic, at 3814 Carey Rd., is open to 7 p.m. and the public is welcome.

The week-long campaign ends Friday with a clinic at Esquimalt Secondary School, 847 Colville, from noon to 6 p.m.

COMING UP in local entertainment

UNIVERSITY OF VICTORIA THEATRE DEPARTMENT presents the 18th century English comedy, The Beaux' Strategem. Phoenix Theatre tonight at 8. Run continues through Feb. 28 except Sunday. Ticket reservations and information at Phoenix box office, 477-4821.

VICTORIA CONSERVATORY OF MUSIC presents a faculty recital featuring classical guitarist Ian McConkey in an all Bach program, Craigdarroch Castle, tonight at 8. No admission charge but donations accepted for scholarship-bursary fund.

LLOYD GEORGE KNEW MY FATHER, a comedy presented by Victoria Theatre Guild at Langham Court Theatre, tonight, Friday and Saturday, 8:15. Tickets at Eaton's.

TRIO VICTORIA February concert in current series, moves from Craigdarroch Castle to The Belfry Cultural Centre, 1291 Fernwood at Gladstone. Friday at 8 p.m. Tickets available at door.

FRED BOOKER, Canadian blues-folk musician, in concert at Open Space, 510 Fort, Friday at 8 p.m. Tickets at door.

OPEN SPACE presents Douglas Lang, poet, songwriter and guitarist, in a presentation of his latest works, Saturday, 8 p.m., 510 Fort.

VICTORIA MUSICAL ART SOCIETY presents annual showcase of talent at McPherson, Playhouse, Sunday at 2:30 p.m. Program of instrumental and vocal music by selected talented students. Tickets at door.

UNIVERSITY OF VICTORIA Department of Music presents a faculty recital featuring Dr. Erich Schwandt on harpsichord. MacLaurin Auditorium, Monday at 8 p.m.

MANTA PLAYERS present Eric Nicol's comedy, Like Father Like Fun, St. John's Anglican Church Hall, Glencairn Lane, Colwood, Thursday, Friday and Saturday, Feb. 26-28, curtain at 8 p.m. Tickets at door.

LOS INDIOS TABAJARAS, virtuoso guitar duo from Brazil. McPherson Playhouse, Thursday and Friday, Feb. 26 and 27 at 8 p.m.

KALEIDOSCOPE THEATRE offers its productions to the public for the first time Sunday, Feb. 29 at Open Space, 510 Fort. The company will perform An Oriental Legend and The Alihiparhinacrocadligator. Theatre for children and adults too.

RENOVATIONS $500,000 OVER BUDGET

WASHINGTON (Reuter) — The U.S. Navy has spent $537,000, or $500,000 more than estimated, to turn Vice-President Nelson Rockefeller's official home into a "pleasure palace," Senator William Proxmire said today.

The Wisconsin Democrat, a leading critic of government spending, said the navy originally told Congress that the refurbishing would cost $15,000, but has since reported that $537,000 has been spent.

As a result, the Victorian-style home is now a "plush pleasure palace," the Senator said in announcing he has chosen the navy for what he calls his "golden Fleece" award of the month. This is his monthly "award" for what he considers the most ridiculous examples of government waste.

Rockefeller is the first vice-president to have an official residence. In July, 1974, Congress authorized the use of the former official home of the chief of naval operations as the vice-presidential residence.

Rockefeller, one of the world's richest men, has a private home in Washington and is reported to spend most of his time there rather than at the official residence

people

FORD
. . . paid model

WASHINGTON — **Susan Ford,** the 13-year-old daughter of president Ford, has been hired by Family Circle Magazine as a model for their June issue.

Spending the last two days on location in Palm Beach, Fla., she received $800, the standard modeling fee of $400 a day, plus transportation. She wore a variety of outdoor and leisure-style fashions that the eight million plus readers of Family Circle, the world's largest circulating women's magazine, will be able to make.

OTTAWA — The 94-member Progressive Conservative caucus team Wednesday presented its longtime "coach, quarterback and chief punter," **Robert Stanfied** with an autographed football as a going-away present.

The presentation to the Conservative leader was at a Parliament Hill reception after the weekly caucus meeting, the last Stanfield attended as leader.

Don Mazankowski, Vegreville caucus chairman, said: "Quite frankly, the guys in your caucus think you're an ordinary superstar."

PROVIDENCE, R.I. — **Julius Migel,** long-time secretary of the United World Federalists and ardent supporter of the concept of world government, is dead at the age of 98.

A native of Santiago, Chile, Migel supported the United Nations but said it could not prevent war, including nuclear war, unless it had the power to enforce world law.

He handled the affairs of the worldwide Federal organization until well into his 80s. It claims 15,000 members in the United States.

CAPE TOWN — Double-heart transplant patient **Willem Fourie** underwent another operation at Groote Schuur Hospital Wednesday, hospital sources said today.

Fourie, a 33-year-old former physical training instructor, received a second "booster" heart on Dec. 29 of last year.

The sources said his rib-cage did not close properly after the operation, on the fourth of its kind.

LOS ANGELES — The eyenapping ended quietly, with the hostage back in its socket and the suspect set free.

A 42-year-old woman complained to police last week that her boyfriend had stolen her glass eye and was holding it for $300 ransom.

Police took the 46-year-old suspect into custody Tuesday, but he told them he had already returned the eye after seeing reports that police were looking for him. The woman said she did not want to press charges.

STANFIELD
. . . superstar

High Speed Driver Was Only 10

SPOKANE (AP) — A 10-year-old driver caught by police after a high-speed chase Wednesday told officers that he had gone off the road four times already. Once, he said, he was helped back onto the road by passers-by.

Lt. Lynn Howerton said one shot was fired when the driver and his 11-year-old passenger from Colville were arrested after a 38-block chase. The small, stolen foreign car was stopped after it missed a curve and hit a fence and house.

Howerton said the arresting officer fired the shot accidentally as he grabbed one of the boys.

DON'T CALL ME . . .

SPOKANE (UPI) — A worried Washington State University student asked police to check his girlfriend's apartment recently because he thought her phone was off the hook and she might be in trouble.

When police arrived at the coed's apartment she said everything was all right. The phone was off the hook, she explained, "because my boyfriend was calling all the time."

Firestone STORES

SERVICE SPECIALS

Alignment and suspension check

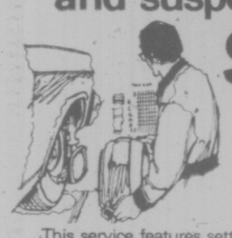

$7.77 most cars

yes we service imports too.

This service features setting toe-in and toe-out, adjusting camber and caster, centering steering wheel, adjusting wheel bearings, correcting tire pressure plus inspecting springs and shocks.
Torsion bars, air conditioning extra, parts and installation extra if required.

Guaranteed Brake Service

25% OFF PARTS

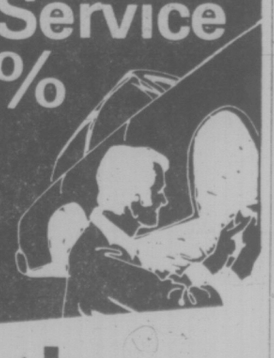

Lifetime Supreme

$38.95

SPP22FC

Guaranteed for as long as you keep your car.

2882 DOUGLAS ST.
385-1404
AT GARBALLY ROAD AT BURNSIDE
ALSO IN NANAIMO AND COURTENAY

USE OUR Firestone CREDIT PLAN OR . . . CHARGEX master charge 2-12

Firestone STORES

EATON'S home fashion sale

Save and get Sanyo AM/FM solid state receiver, automatic stereo turntable, 2-way speaker system in the Eaton bargain!

399.95

Receiver incorporates a pre-main amplifier and tuner in one compact unit. Full size, 2-speed turntable has balanced tone arm and cueing device. Pair of 2-way air suspension speakers have 8" high compliance woofer, 3" cone tweeter. Walnut finish wood cabinets.

Stereos, Dept. 260/460, main floor, home furnishings building

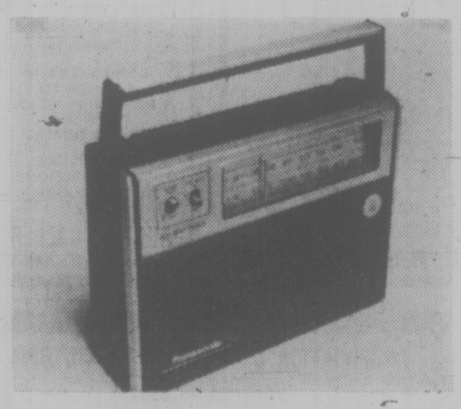

Save! Panasonic AM/FM portable radio special

36.95

Operates on 4 'AA' cells (included) or with built-in AC cord. Has hi-lo tone switch, AFC on FM, plus 3 dynamic full range speakers. Earphones.

Radios, Dept. 260/460, main floor, home furnishings building

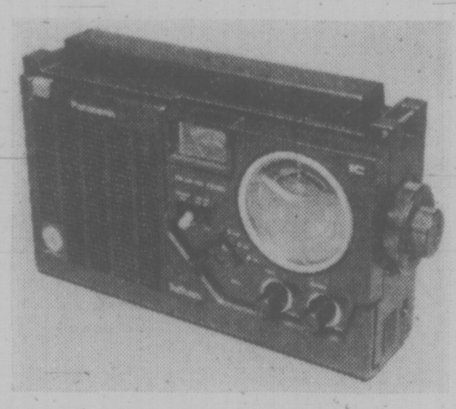

Panasonic's shortwave plus AM/FM radio buy!

89.95

Solid-state portable with tone control, AFC on FM, dial lights plus local-distant switch. Gyro type AM antenna. Tuning battery level meter. Batteries included.

Radios, Dept 260/460, main floor, home furnishings building

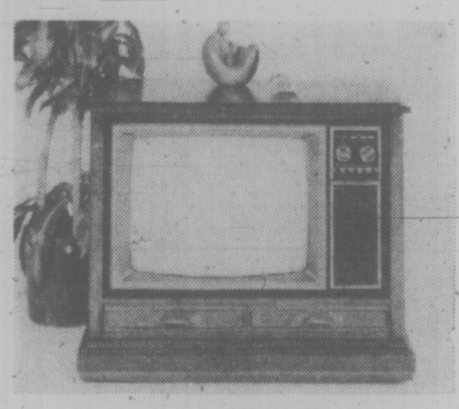

Save on RCA 26" XL-100 Accucolor console TV

848.00

Spanish-style cabinet, 100% solid-state circuitry. Accucolor negative matrix picture tube, 31,200-volt chassis, Accumatic 4, instant-on picture and sound, lots more.

TVs, Dept. 260/460, main floor, home furnishings building

BUYLINE 388-4373. Store Information 382-7141. Store Hours Daily: 9:30 a.m. to 5:30 p.m. Thursday and Friday, 9:30 a.m. to 9:00 p.m.

KEN DOBSON
"a new sport in town"
C-FAX 1070

Victoria Times

92nd YEAR, No. 212 ★★★ VICTORIA, B.C., THURSDAY, FEBRUARY 19, 1976 ★★★ 15 CENTS DAILY, 30 CENTS SATURDAY

THE VOLUME DEALER
peter pollen ford

Same Killers in Pen Siege

NEW WESTMINSTER (CP) — Three prisoners armed with knives seized three guards in the British Columbia penitentiary today. A penitentiary official said there was a demand by prisoners for the pain-killing drug demerol.

RCMP rushed reinforcements to the maximum-security institution.

Two of the three prisoners were identified as Dwight Lucas and Andy Bruce, convicted murderers involved in a 41-hour hostage incident last June which ended in the death of a prison classification officer when guards stormed into free the hostages.

The other prisoner was identified as Dwight Low, facing a charge of stabbing a prison security officer.

Lucas and Bruce were among eight prisoners or former prisoners who took court action to abolish solitary confinement in the jail.

Lucas and Bruce were moved out of solitary when the federal court ruled that solitary confinement was cruel and unusual punishment.

Doug McGregor, acting regional director of the Canadian Penitentiary Service, said the incident began at 8:20 a.m. Details were not clear, but the guards could have been in the area with breakfast for prisoners.

"It's a mystery to me right now just what had occurred or how this had happened," McGregor said.

"They appear to have at least two knives."

A penitentiary official declined to identify the hostages in today's incident, saying:

"The names of the officers involved are being withheld awaiting the notifcation of next of kin so that they don't get alarmed when the thing is released inadvertently.

"The specific details of any of the demands of the inmates are unknown at this time. We don't know the purpose of the hostage-taking."

From outside the old prison overlooking the Fraser River, everything appeared to be calm. The only hints of something wrong was a sign saying "no visitors today" and arrival of reporters and photographers.

News people were kept outside the administration building.

Prison Director Dragan Cernetic was not available.

The hostages were being held in the administrative segregation area. The prison holds about 450 men.

Lucas, Bruce and Clair Wilson were charged with murder in the June killing of classification officer Mary Steinhauser at the penitentiary but the charge was stayed.

They still face trial from the June hostage incident on charges of unalwful confineent, possession of a dangerous weapon, attempted escape and extortion.

Lucas (left), Bruce at earlier court hearing

FROLICKING in the snow with a timber wolf could be dangerous, but Gus Vandepolder and Dusty are old friends who respect one another. Vandepolder is the manager of the Valley Zoo in Edmonton, and two-year-old Dusty has lived in the zoo since he was a small pup.

Student Job Plan Backed

The provincial government's $9 million plan to subsidize summer jobs for students has won more support from Times readers than opposition.

But the Times opinion poll on the plan also indicates readers are vastly more interested in the "free" spirit activity of Margaret Trudeau, than hard economics involved in subsidizing student jobs with tax dollars.

Only 32 readers felt strongly enough one way or the other to respond with opinions on summer employment programs, compared to the flurry of responses—268—to the poll on the conduct of the Prime Minister's wife.

The summer employment program was supported by about two-thirds of the readers and there were only 10 who expressed indignation over a waste of "give-away" money on students.

A University of Victoria student approves of the two-hase program involving subsidies to employers of student workers, "provided the funds are spent on worthwhile projects, not just thrown away on jobs that don't need to be done.

"There is so much unemployment that it's difficult for students to get summer jobs and students would just have to apply for govenment loans anyway," writes the student.

Another reader disapproves of the employment plan because it's unfair. He writes: "The unemployed family men will then have no chance of getting work. They have paid taxes and should have first chance."

One reader approved of the program because it "keeps students off welfare," and another blamed the former NDP administration for policies which caused the need for student employment programs.

"The ridiculously high minimum wage created by the NDP government without an alternative of a lower rate for unskilled during a learning period has dried up much of the extra or temporary work. Many businesses would hire if they could afford to."

Students need assistance to pay for tuition; summer employment may channel them into their right career and the program is an "investment in the future", said program supporters.

"It's uneconomical, nonproductive and inflationary,"

See STUDENT, Page 2

NEWS BRIEFS

BCR Talks Off

VANCOUVER (CP) — Talks broke off Wednesday in the contract dispute between 300 Teamsters and B.C. Rail, after two days of negotiations. No further talks have been scheduled.

Peron Calls Vote

BUENOS AIRES (AP) — President Isabel Peron, after seven months of increasing demands for her resignation or impeachment, has promised a presidential election will be held in Argentina before the end of the year and she will not run. But she said she will serve out her term.

CNR Layoffs Heard

WINNIPEG (CP) — Winnipeg city councillor Harry Lazarenko said Wednesday he has learned a total of 610 Canadian National Railways non-operating employees will be laid off across Canada starting in March.

Tokyo Firm Fails

TOKYO (UPI) — A leading maker of paper tissues and toilet paper has declared bankruptcy in Japan's biggest business failure so far this year. Hoxy Co., founded in 1918, listed liabilities of $63.33 million. Wednesday and asked the Tokyo district court for protection from creditors.

Kissinger in Peru

LIMA (WP) — U.S. Secretary of State Henry Kissinger talked trade and bilateral economic issues with Peruvian officials Wednesday, leaving aside for the day the issue of Cuban troops presence in Angola, a question much on Kissinger's mind.

Iceland Breaks Ties In U.K. Cod War

REYKJAVIK (Reuter) — Iceland today broke diplomatic relations with Britain, a NATO ally, over their third "Cod war."

The decision was announced by the foreign ministry here.

The break, over fishing rights in the rich Icelandic banks in the North Atlantic, was the first between two North Atlantic Treaty Organization countries since the Western alliance was forged 26 years ago.

Iceland unilaterally declared a 200-mile fishing limit last October to conserve dwindling stocks of cod. Britain, whose fishermen have traditionally worked in the area, does not recognize the limit.

It was the third extension by Iceland since 1958, when its fishing limit was four miles. Britain disputed each one.

The situation took on added tension Wednesday when the Icelandic patrol boat Thor and the British frigate Lowestoft collided off Iceland's northeast coast. Each side blamed the other for the incident.

While the cat-and-mouse game continued at sea, the foreign relations committee of the Althing (Parliament) and government parliamentary group met separately Wednesday and approved the severing of ties with London.

At sea, British fishermen Wednesday demanded that the frigate Bachante sink the Icelandic patrol boat Tyr.

As the Tyr outmanoeuvred the frigate and made runs at will on trawler wires, the British fisherman radioed to the frigate: "Sink him."

$1M SCIENCE STUDY NEWS TO MINISTRY

OTTAWA (CP)—Senior federal science ministry officials said Wednesday that they are unaware of a $1 million sutdy on research commissioned by the federal industry department.

And, they told the Senate committee on science policy, they probably have not read any of the 41 reports done under the study.

The science ministry is supposed to evaluate and advise the treasury board on all science projects undertaken by the federal government.

Science Minister C. M. Drury said many government incentive programs designed to create more research and development in Canadian idustry have ot been successful.

Skepticism Greets Gov't Estimates

Times News Service

OTTAWA — Opposition spokesmen and labor leaders reacted with skepticism Wednesday to the government's tabling of its main spending estimates totalling $39.55 billion for 1976-77. (See other storeis page 18.)

Included in the estimates is a whopping 90 per cent increase in federal spending on unemployment insurance.

The secretary-treasurer of the Canadian Labor Congress Donald Montgomery, denounced the estimates as "hit-and-miss" fiscal measures. He said the estimates confirm that the government is not serious about dealing with the economic problems of inflation and unemployment.

Montgomery said the $1.5 million cut in December from originally-planned spending for 1976-77 is superficial.

Included in those cuts was elimination of planned increases in the family allowance, which Montgomery said hit hardest at economically weak groups by reducing annual family allowance payments by $27 per chiild.

Montgomery said much of the $1.7 billion used to cover the government's share of unemployment insurance in 1975 could be saved in the future if Ottawa would spend more money now to create jobs by stimulating housing construction.

The government claims the increase in spending on jobless is due primarily to a drastic rise in the unemployment rate between 1974 and 1975. Changes in benefit payments also were a factor.

A budget of $1.7 billion has been earmarked for the Unemployment Insurance Commission in the 1976-77 fiscal year to pay for 1975 costs. That compares with expenditures of $891 million in the current fiskal year, which ends March 31.

The unemployment rate increased to 7.1 per cent in 1975 from 5.4 per cent in 1974.

Marcel Lambert (PC — Edmonton West) said that the government's use of percentages in describing increased estimates from year to year "is worse than a shell game."

Rather than use year-to-year figures, the governmetn should set a base year and compare the increases of subsequent years with that base, as is done with the consumer price index.

If the base year was set as 1963, the year the Liberals returned to power after the Diefenbaker era, the spending index would be up 600 per cent.

Lambert expressed concern over the 90-per-cent increase in payments to the Unemployment Insurance fund and in the increasing proportion of the gross national product spent by various levels of government.

Max Saltsman (NDP — Waterloo-Cambridge) said the NDP does not object to higher government spending but disagrees strongly with government priorities.

SET A THIEF . . .?

MONCTON (CP) — Investigators from the Ontario police commission who investigated the Moncton police department say in their report there were a small number of thieves on the force who stole from their colleaguess.

"One of the alarming features of this investigation was the unanimous agreement among the members of the force that there were a small number of thieves on the force," the report, released Wednesday, says.

The investigators were told that overshoes, rubbers, gloves, flashlights and nightsticks were stolen, lockers were pried open and the police station canteen had been entered and some money stolen. Apparently no effective action was taken.

A section of the report dealing with this form of petty thievery concludes: "It is obvious that honesty is the very basis upon which a good force is built. If police cannot apprehend a thief on their own force they can hardly be expected to protect the public."

The investigators were informed the practice was so persistent "that new policemen are warned of the danger of theft of their personal property when they first attend training school."

Suspense Plot For PCs

OTTAWA (CP) — In an effort to heighten interest, Progressive Conservative organizers attempted Wednesday to keep secret the order in which candidates will make their convention speeches Saturday.

"We want to keep you in suspense," Pajty President Michael Meighen told a news conference. More people would stay tuned to the televised event if the order of appearance by the 12 candidates was unknown, he suggested.

For those who want to know in advance, however, here is the speaking order: John Fraser, Heward Graffety, Brian Mulroney, Patrick Nowlan, Joe Clark, Flora MacDonald, R. C. Quittenton, Jack Horner, Claude Wagner, Paul Hellyer, Sinclair Stevens and James Gillies.

The speeches will get underway at 2:30 p.m. Saturday. Each candidate has been given 20 minutes to make his address.

The convention officially opened today with a tribute to former prime minister John Diefenbaker.

88-POUND TUMOR CUT UNDER ACUPUNCTURE

TOKYO (AP) — Chiese and Togolese doctors removed an ovarian tumor that weighed 88 pounds and measured 1.5 feet in diameter from a woman's abdomen in Togo last December, ad the patient recovered quickly, China's Hsinhua news agency reported today.

The four-hour operation was conducted with the patient, Sowa, 59, under acupuncture anaesthesia, Hsinhua said.

Hsinhua said Sowa first noticed swelling in her abdomen at the beginning of 1970 and her condition became serious late last year, with her weight increasing to nearly 200 pounds. She was sent last Nov. 28 to a clinic affiliated with the Lome general hospital, where Chinese doctors have been working, it said.

INDEX

Classified 386-2121
News 382-3131

	Page
Births	29
Classified	29-39
Comics	28
Deaths	39
Entertainment	26
Family	22, 23
Finance	8, 9
Gardening	30
Sports	12, 13

WORDPLAY

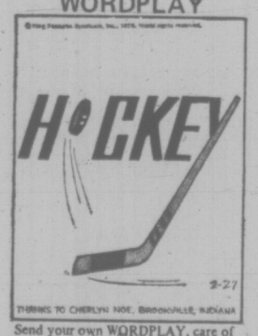

Send your own WORDPLAY, care of this newspaper.

No Quick Decision on Parks Mining

A memo recommending an area of Strathcona Park be deleted for mining purposes is simply part of a general study on the future of mining claims in B.C. Parks, Mines Minister Tom Waterland said today.

It was initiated on the request of the parks branch and Waterland said it will be some time before any decisions are made on whether to allow mining in Strathcona or any other park.

According to the minister, the parks branch asked the mines department last year for information on claims in parks and a memo on the subject was prepared last December.

He said he assumes the report, referred to in a Times story Wednesday, as recommending deletion of the Big Interior Mountain area of Strathcona, is part of that memo.

But he stressed it was a parks department request and said he has not actually seen the memo, although his staff is looking for it.

Waterland has said previously that he personally favors mining in certain park areas provided environmental controls are strictly enforced, but said a government policy hasn't been determined.

The problem is, he said, that more than 800 mining claims currently exist in parks around the province and the government has to decide what to do with them.

He cited one example of a man who holds a claim he estimates could be worth $190 million in ore.

The man could perhaps make profits of $19 million if he brought that ore deposit into production.

If the government decides against allowing those claims to be developed it would likely have to buy off those claims, said Waterland.

The NDP administration established a policy of allowing no mining in parks and simply let claims stand although holders were not allowed to develop them.

The Times learned Wednesday that the mines department recommended that Della Lake and Della Falls areas of Strathcona Park — nationally known for their spectacular beauty — be taken out of the park to permit exploration for copper and other mineral deposits on eight crown-granted claims.

According to the Times information the report said the area is "neither beautiful nor spectacular and is surpassed in grandure by many other parks.."

WEATHER

Tonight: Clouds
Friday: Showers

TORONTO MARKET TRADING

In addition to Canadian Press stock reports, bond and mutual fund prices, market quotations also are supplied by the following firms or agencies: Investment Dealers' Association of Canada, Richardson Securities, Royal Bank of Canada, Pemberton Securities, A. E. Ames and Co., Annet Mackay Ltd., Bongard Leslie and Co. Ltd., Midland Doherty Ltd., and Vancouver Stock Exchange.

TORONTO 1:40 P.M. STOCKS
Distributed by CP
Toronto Stock Exchange—Feb. 19
Quotations in cents unless marked $. s—Odd lot, xd—Ex-dividend, xr—Ex-rights, xw—Ex-warrants, net change is from previous board-lot closing sale.

Stock	Sales A	Sales B	High	Low	1:40 p.m.	Net Ch'ge
A.G.F.M	800	225	225	225	+	5
Abby Glen	600	370	365	365	−	5
Aby Gln w	1500	95	95	95	−	2
Abitibi	73475	51294	12¼	12⅛	+	½
Abitbi 7¾p	100	$39	39	39		
Acklands	2250	514⅛	14½	14⅛	−	⅛
Ackind 2p	300	514¼	14¼	14¼	+	⅛
Acme Gas	2600	10	10	10		
Afton Min	1000	55⅞	6¼	6¼		
Agnico E	2500	445	435	445	−	5
Agra Ind	24650	581⅛	8	8⅛	+	⅛
Akaitcho	1500	100	95	95	−	5
Alberni	24350	291½	28½	28½	−	1½
Alt East G	15725	510	9¾	9⅞	+	⅛
Alt Energy	8100	510⅛	10	10⅛		
Alta Gas A	8825	512½	12½	12½		
Alta G D p	30	$135	135	135	+	8
Alta Nat	205	525½	25½	25½	−	½
Alcan	39397	524⅞	24¼	24⅞	+	⅜
Algo'Cent	800	513¾	13⅝	13⅝	−	⅛
Algoma St	5715	527¼	27¼	27¼	−	¼
Algong pr	2405	55	490	5	+	¼
All-Can B	1600	240	240	240		
Allarco Dv	100	59½	9½	9½	+	⅛
Alliance B	1700	400	400	400		
Alminex	1900	55⅛	5⅛	5⅛	+	⅛
Almin 4½ p	140	537½	37½	37½	+	¼
Alum 3rd p	815	527½	27¼	27½	+	⅜
Am Bonza	2800	335	330	335		
Am Eagle	4500	38	36	38		
Andrew W	100	11	11	11	+	⅛
Anglo Rs	1700	400	400	400		
Anic Res	6166	30	30	30	+	2
Autolec I	100	5	5	5		
Ato Hard A	200	512⅞	12¾	12⅞	+	⅛
BC Sugar A	1100	522⅞	22⅞	22⅞		
BC Sugar P	100	511⅛	11⅛	11⅛		
BP Can	1687	511⅛	11	11		
Bad Boy	200	410	405	410	−	5
Ballndery	5500	21	17½	17½	−6½	
Banister C	2500	58⅛	8⅛	8⅛	+	⅛
Bank BC	310	522¼	22½	22¼	+	¼
Bank Mtl	3411	515⅞	15¾	15⅞		
Bank N S	4768	542¼	42¼	42⅜	+	⅜
Bankeno	9200	275	269	273	+	4
B Con Nat	250	515⅝	15⅝	15⅝	+	⅝
BCon Nat r	7007	66	62	66	−	4
Battaco	100	195	195	195	+	5
Bary Expl	2200	39	39	39		
Bay Mills	200	513	13	13	−	¼
Bell Canad	16179	547¼	46¼	47⅛	+	1
Bell A pr	207	547	47	47	+	2
Bell B pr	170	547⅛	47⅛	47⅛	+	⅞
Bell 1.28	38900	526¾	26½	26½		
Bell Can W	91350	400	380	425	+50	
Beth Cop A	850	512½	12	12½	+	½
Blakwd A	1200	57	7	7		
Block Bros	3200	420	405	405	+10	
Bombardier	230	300	300	300	−	5
Bovis Cor	6580	106	102	102	−	7
Bow Valy	6075	518⅝	18¼	18½		
Bramalea	3519	56⅝	6¼	6⅜	+	¼
Brameda	95443	215	180	207	+27	
Brascan A	14862	512⅝	12⅛	12⅜	+	⅛
Brenda M	2959	56¾	6⅝	6¾	+	½
Bridger	10776	480	465	475	+10	
Bright A	200	59	9	9	−	¼
BC Forest	580	522½	22	22½	+	½
BC Frest p	175	33	33	33	−	½
BC Phone	4435	512½	12¼	12½	+	½
BCPh 4¾ p	24	547¾	47¾	47¾		
BCPh 5¾ p	220	557½	57½	57½		
BCP 7.04 p	200	518⅛	18	18	−	⅛
BCP 10.16 p	200	525½	25½	25½	−	½
Brunswk	3500	470	460	460	−	5
Budd Auto	4230	56½	6½	6½	−	¼
Budd A w	500	260	260	260	+10	
Bulora Cor	8150	46	46	46		
Bulora rt	16500	1½	1	1½		
Burns Fds	235	510⅜	10⅜	10⅜		
Bushnell	550	55¼	5¼	5¼		
C						
CC Yachts	100	275	275	275		
CAE A	725	511⅞	11⅝	11¾	+	⅝
CFCN	12130	48¼	7¾	8¼	+	⅝
Cad Fnx	2500	510⅛	10⅛	10⅛	+	⅛
Cal Pow A	2175	528½	28¼	28½		
Cal P 4½ p	22	545¼	45⅛	45⅛		
Cal P 5 p	225	553½	53½	53½		
Cal P 5.40 p	210	583½	83½	83½		
Calvrt Dis	1000	145	145	145		
Calvert	4250	17	17	17		
Cam Mine	22000	41	40	40½	+1½	
Camflo	1800	59¼	9	9	−	⅛
C Chib A	200	410	410	410		
Camp RL	300	523½	23½	23½	−	⅛
Campau A	1750	5⅝	5¼	5⅜	+	⅛
Can Cem L	13400	510½	10¼	10¼	−	¼
Can Dev P	2111	$100	99¾	99⅞	−	⅛
C Nor West	2400	56	5⅝	5⅞	−	⅛
Can Perm	1715	519¾	19¾	19¾	+	¼
CS Pete	9800	395	390	395	+	5
C Tung	500	280	280	280	−	5
C Cabless	8500	515⅝	15⅜	15⅝	+	¼
C Cable w	4000	174	170	174	+12	
Cdn Cel	2450	57	6⅞	7	+	¼
C Ex Gas	13400	345	335	340		
CGE Hwy	100	527½	27½	27½	−	½
C Hydrogas	2000	96	96	96	−	4
C Homestd	7650	56½	6⅝	6⅝		
C Homest p	250	59¼	9¼	9¼		
C Hydrg	3400	57¼	7⅛	7¼	+	⅛
Cl Bk Com	1505	526¾	26⅝	26¾	−	⅛
CIL	6480	524½	24¼	24⅜	−	⅛
Cl Powr A	900	516¼	16¼	16¼		
C Manolr	2600	480	475	480	+10	
C Merrill	200	56¼	6¼	6¼	−	¼
C Occidental	1120	512¼	12	12¼	−	⅜
CP Inve	26702	520⅜	19⅞	19⅞	−	⅛
CP Inve pr	300	540¼	40¼	40¼	+	½
CP Ltd	53300	517⅜	17	17¼	+	¼
CPL A p	700	58½	8½	8½	−	½
C Reserve	2900	415	400	415	+15	
Cdn Sup O	1000	543½	43½	43½	+1¼	
Cdn Tire A	3077	551	50½	51	+	⅜
C Utilities	3520	511⅞	11¼	11¾		
C Util $1.25	153	523¼	23¼	23¼	+	½
CU 10¼	875	526½	26½	26½		
C Util w	5800	390	380	385	+	5
CWN 5½ p	215	510⅜	10⅜	10⅜		
Candel Oil	100	513¾	13¾	13¾	+	¼
Canngr	1005	522⅜	22	22⅜	+	½
Capit Div	4100	35	34	35	+	3
Cara	900	56¼	6¼	6¼		
Carl OK	76600	390	380	380	+	6
Carl A p	740	521¼	21¼	21¼		
Carl B p	210	525¼	25¼	25¼		
Cassiar	2630	58	7⅞	8		
Cassidy L	100	425	425	425		
Celanese	10613	56⅜	6⅛	6¼		
Celan 175 p	218	516¼	16¼	16¼		
Cl FundsA	200	8½	8½	8½	−	¼
Cent Pat	2000	100	100	100	−	3
Charter Oil	250	340	340	340		
Chieftan D	2700	59½	9⅛	9⅜		
Chimo	300	103	103	103	+	3
Chromaco	800	200	195	200		
Chrysler	2423	515⅛	14⅞	15	+	⅛
Coch Will	5700	33	30	33	+	2
Cockfield	400	425	425	425	+10	
Coin Lake	1500	10½	10½	10½		
Coldstm	2315	57	57	57		
Comb Met	22000	18½	18	18	+	1
Cominco	6604	538	37⅞	38	+	⅜
Com Cp	351641	290	285	290	−5	
C Holiday I	2770	375	360	365	−15	
CHins A p	700	518¾	18¾	18¾	−	¼
Compro	250	440	430	440	−10	
Conlagas	4300	60	58	60	+	5
Con Bath A	2950	534⅞	34	34¼	+	½
C Bath 68 w	3615	16	15¼	16	+	¼
Con Bldg	1500	255	250	250	−10	
Con Fardy	1900	360	350	350		
C Durham	1000	60	60	60		
C Marben	1000	40	40	40	+	3
C Morisn	900	170	165	165	−	6
Cons Pipe	300	340	340	340	+20	
Cons Prof	500	32	32	32		
C Rexspar	1700	78	76	76		
CRxp r	18200	9	8½	9		
Con Textile	3400	230	215	225	+15	
Con Distrb	2665	410	400	400	−	5
Cons Gas	7840	$13¼	13⅛	13¼		
Control F	300	310	310	310	+	5
Conwest	900	390	380	385	−	5
Copeland	3100	210	200	210	+15	
Cornat Ind	500	450	450	450	−	5
Cosmos R	8600	355	345	350		
Costin R w	700	325	320	325	+10	
Courvan	500	10	10	10		
Craigmt	2250	55⅞	5¾	5⅞		
Crain R L	650	511⅞	11½	11¾	+	¼
Crestbrk	1103	55	5	5	+	5
C Zelrba A	100	518	18	18	+	½
Crow Nest	100	20	20	20	−	½
Crush Intl	2350	510¾	10⅜	10¾	+	⅜
Cuvier M	1500	102	100	100	−	2
Cyprus	11150	501¼	97⅞	99⅞	−	⅜
D to G						
DRG Ltd A	100	55½	5½	5½		
Dalmy A	100	510¾	10¾	10¾	−	⅛
Daon Dev	100	58	8	8		
D Aregon	10000	16	15½	16	+	½
Decca R	5300	55½	5½	5½		
Denison	7641	565	64¼	64¼	+	¾
Dicknin	900	55⅞	5¾	5¾	−	⅛
Discovry	500	71	71	71		
Domin I	1700	511⅜	11⅛	11⅜	+	⅛
Dome	310	538	38	38		
Dome Pete	10389	$36¼	35	36	+1½	
D Bridge	9700	$32½	31¾	32½	+1¼	
D Citrs A	200	56¼	6	6¼	+	¼
D Explor	3500	28½	28½	28½	+	½
Dofasco A	3860	528½	28	28½	+	¾
Dofasco p	260	$55	53½	55		
Dom Store	1725	517¼	16⅞	17¼	+	⅜
D Textile A	200	58⅝	8⅝	8⅝		
Domtar	2735	525⅜	25¼	25⅜	+	⅛
Domtar pr	100	511¼	11¼	11¼		
Douglas L	400	231	231	231	+	6
Dover pr	z17	56⅝	6⅝	6⅝		
Dr Mc C A	700	$15	15	15		
Du Pont	395	521¼	21½	21½	−	½
Dylex L A	200	57⅞	7⅞	7⅞	+	⅛
E-L Fin	500	56¼	6¼	6¼		
E-L Fin w	2200	145	132	145	+	1
East Mal	1476	204	200	200	−	2
East Sul A	270	151	151	151		
Eatn Can S	1200	514¼	14¼	14¼		
Econ Inv	127	513¼	13¼	13¼		
Ego Mines	1000	68	68	68		
Electro A	1735	55⅛	5	5⅛	+	⅛
Emco	4195	58	8⅞	8		
Emco w	1100	385	370	385	+15	
Exquisite	z45	230	230	230		
Falcon C	15475	58	7⅞	8		
Falcon	1184	$33⅜	32⅞	33⅜	+	⅝
Farm Mer	3000	57½	7½	7½		
Fed Ind A	200	56⅛	6	6		
Fidelity Tr	500	380	380	380		
Fields S	275	59⅝	9⅝	9⅝		
Finning T	130	$13	13	13	−	½
F City F wt	500	290	290	290	+10	
Foodcrp Lt	525	270	265	265	−11	
Foodex S	1750	445	435	445	+20	
Ford Cnda	220	585½	85½	85½		
F Season w	200	130	130	130	+25	
Francana	1500	58	8	8	+	⅛
Fraser A	z100	21	21	21		
GEM Steel	900	56⅛	6	6	−	⅜
Galf Mal A	103	56	6	6		
Gaz Metr	200	57	7	7		
Gaz M 66w	2100	18	18	18		
GMC	15582	$63⅜	63	63⅜	+1½	
Genstar L	13856	$23⅜	22⅝	23⅜	+	½
Gnstar L w	11025	59¾	9⅝	9½	+	½
Gnt Mscit	36800	190	181	183	+	1
Giant Yk	1130	57½	7⅛	7⅛	−	⅛
Gibraltar	11100	57	7	7		
Goldray	2000	37	37	37		
Goodyear	100	514¾	14¾	14¾	−	⅛
Graff G	500	536	36	36		
Grandduc	2000	155	150	150		
Gt Oil Sds	200	55⅝	5⅝	5⅝	+	⅝
G L Nickel	500	81	81	81		
GL Paper	1150	$29¾	29½	29¾		
GL Pap w	120	58	8	8	+	⅛
GN Fin	1169	118	117	118		
Gt W Life	200	554½	54½	54½		
Gt West S	600	56	5⅞	5⅞	−	⅛
G Goose A	4990	56	5¼	6	+	½
Greyhnd	10	26	26	26		
Guar Trst	100	56⅞	6⅞	6⅞		
Guard Cap	600	350	345	350	+10	
Gulf Can	1733	$30½	30⅜	30⅜	+	⅛
Gultstrem	5000	34	34	34	+	1
H to L						
Halifax D	700	226	226	226	+	1
Hambro C	2100	250	245	250	+	5
H Group A	6700	55⅛	5⅛	5⅛	+	⅛
Ham Tr	100	512½	12½	12½		
Hand Chm	100	57½	7½	7½		
Hardee	5100	98	98	98	+	2
Hard Crp A	1500	56¼	6¼	6¼	−	⅛
Harlequin	350	59⅜	9⅜	9⅜		
Harris J S	200	465	460	465	−10	
Hawker S	13285	58½	8⅛	8⅜	+	⅛
Hawker pr	z10	558	58	58		
Hayes D A	2800	58	7⅞	8	+	⅛
Hedway C	250	320	320	320		
Hollinger A	z75	530⅞	30⅞	30⅞		
Home A	2202	522	21¼	22	+	1
Home B	2200	528	27½	28	+1¼	
H Bramor	200	285	285	285	−	5
Howdn DM	100	58¼	8¼	8¼	−	¼
Hud Bay A	4580	517½	17	17½	+	¼
H Bay Co	4144	518½	18⅛	18½	+	½
HB Oil Gas	2354	540¼	40	40		
Hur Eri A	100	525⅝	25⅝	25⅝	+	⅛
Hur Eri 7¼	11185	521	20¾	21	+	¼
Husky Oil	4070	521½	21⅛	21⅜	+	¼
Husky E w	4500	$7¼	7	7¼	+	¼
IAC	435	519⅜	19⅜	19⅜	+	⅛
IAC 4½ p	100	558	58	58		
IU Intl	8729	$12⅜	12⅜	12½	−	⅛
IWC Com	500	165	162	162	−	3
Imasco A	1059	527⅛	26⅞	27	−	¼
Imp Oil A	32776	523⅜	23⅜	23⅜		
Indal	2075	514	13⅞	14		
Indusmin	200	59¼	9¼	9¼	−	⅛
Ind Adhes	100	515½	15½	15½	+	½
Inland Gas	410	59¼	9	9¼	−	⅛
Inter-City	1900	465	460	465		
Inter C B w	200	265	265	265	+	5
Intrmetco	4200	57½	7⅛	7⅜	−	⅛
IBM	421	$257¼	253½	257	+4½	
Int Mogul	122	295	295	295	+	2
I Mogul A	600	$10¼	10⅛	10¼	+	⅛
Inco A	13260	$31⅛	31⅛	31½	+	½
Inco B	869	$31½	31⅛	31½	+	⅜
Interpool	400	512½	12⅜	12⅜		
Intpr Pipe	4760	$14	13¾	13¾	−	⅛
Int Pipe w	500	56	56	56	−	4
Iosco	900	15	15	15	−	⅛
Inv Grp A	3425	58	8	8		
Inv Grp 5 p	200	514¾	14¾	14¾	−	⅛
Irwin T A	2050	240	235	235	+10	
ISO	9700	124	120	121	+	1
Ivaco A	100	59½	9½	9½		
Jannock	1100	55⅝	5½	5½	−	⅛
Jannock B	400	510¾	10¼	10¼		
Jorex Ltd	4000	22	22	22	−2	
Kaiser Res	9700	511¾	11⅜	11⅜	−	¼
Kaiser wt	1550	58¾	8¼	8¼		
Kaps Tran	2600	228	221	228	+	1
Keen Ind	400	300	290	300	+25	
Kerr A A	1210	511⅜	11⅜	11⅜	−	¼
Koffler A	5000	470	455	455	−15	
Koffler A p	500	57¾	7¾	7¾	+	¼
La Luz	200	57	7	7	−	¼
Labatt A	760	518¼	18	18¼	+	¼
Labatt A p	z10	517¾	17¾	17¾		
Lab Min	200	533¼	33¼	33¼	+	¼
Lacana	600	370	370	370		
Laidlaw A	1300	58	7½	8	+	⅜
LOnt Cem	4350	405	390	390	−15	
L Shore	200	205	200	200		
Lakehead	2000	22	22	22	−	1
Lau Fin	800	57½	7½	7½	−	⅛
Leigh Inst	9500	260	230	252	+22	
Liberian	500	516¼	16¼	16¼		
Linc A p	100	522	22	22	+1¾	
Livingsto	120	512¼	12¼	12¼		
Living p	230	533½	33½	33½		
Living w	1206	58⅛	8⅛	8⅛	+	¼
Lob Co A	348	55⅜	5¼	5⅜	+	¼
Lob Co pr	255	524	23½	23½		
Lob Ltd Ap	560	514⅛	13⅞	14⅛		
Lob Ltd Bp	225	515¼	15¼	15¼	+	⅛
Lochiel	500	110	110	110		
Loeb M	400	325	320	320	−	5
Lost River	4500	270	266	270	+	4
Lytton M	2500	84	83	84		
M to O						
MDS Health	600	285	280	285	−	9
MICC	150	510¾	10¾	10¾	−	¼
MH Cable	550	59¼	9¼	9¼	+	⅜
McLan H A	460	59⅛	9⅛	9⅛	+	⅜
MAB Ind	153355	525½	23½	23¼		
Madeline	9350	222	219	220	+10	
Madsen	500	51	51	51		
Magna Int	200	513¾	13¾	13¾	+	¼
Magnason	100	200	200	200	+	5
Magnetics	3100	66	65	65		
Malsfin I	z50	340	340	340		
Majstic Wll	900	310	300	300	−	5
Major H D	200	445	445	445		
Malartic	1000	74	74	74	−	1
M Lf Gard	z20	522½	22½	22½		
M Lf Mills	z50	527	27	27		
Marcane	1000	14	14	14	+	1
Maritime	702	515¾	15⅜	15¾	+	¼
Mass Per	9711	529½	28⅛	29¼	+1⅛	
Mas F 2.50	650	526⅜	26¼	26⅜	+	⅜
Matchan	6000	15	14½	15		
Matgmi A	350	516½	16⅜	16⅜	−	¼
McAdam	12500	46½	46	46½	+	½
Mc Intyre	825	546¾	46½	46¾		
Melton R E	5000	410	390	400	−15	
Melton A w	500	215	215	215		
Mentor	1800	155	149	149	−13	
Mercantil	2400	516½	16	16½	+	½
Merland E	11100	315	305	310	+	5
Met Trust	z10	515½	15½	15½		
Mindamr	2500	18	18	18		
Minn Res	4600	119	115	117	+	3
Moffat A	20000	77¾	74¾	74¾	−	⅛
Molson A	3431	517⅞	17½	17½	−	½
Molson B	250	516	16	16		
Moneo A	450	519½	19	19½	+	½
Moore	15635	$46⅝	46⅛	46⅜	−	⅛
Multi-Mi	2800	48	47½	48	+	½
Multi Acc	585	345	335	335	−10	
NBU Mine	3800	255	250	255	+	3
NaCnfs I	10550	56⅛	6	6	−	⅛
Nabrs Dig	z30	526½	25½	xw x		
N Hees Ent	100	185	185	185	+10	
Nat Pete	1000	34	34	34	+	1
Nat Trust	z50	516½	16½	16½		
Neonex	2500	180	175	175		
NB Tel 1.85	100	519⅜	19⅜	19⅜	−	⅛
N Goldvue	1000	6	6	6	+1½	
N Provid D	100	20	20	20	−	1
N Que Rail	600	265	263	263		
N Senator	5000	12	11½	11½		
N. York Oil	1325	38	38	38	−	2
Nfld LP A	100	$11	11	11		
Nick Rim	1000	10½	10½	10½	+	½
Noble M	2530	33	33	33		
Noranda A	14865	$34½	33¾	34⅜	+	⅜
Norbaska	1000	19	19	19		
Norcen	25976	$12⅞	12½	12⅞	+	⅜
Norcen B	900	$22¼	22¼	22¼		
Norcen 150	300	$21⅛	21⅛	21⅛	+	⅛
Norcen w	16960	285	266	285	+19	
Nordeir L	1533	220	220	220	−10	
NC Oils	3700	56¼	6⅛	6⅛	+	⅛
N Canada	1000	32½	32½	32½	+	2
Nor Elect	18825	$33	32⅜	32⅜	+	⅜
Ne Bell w	10200	512⅜	12⅜	12⅜	+	⅜
Northgat	14566	55⅜	5	5⅛	−	½
Northld	4000	9½	9½	9½	−	½
Nu-Wst A	6850	514⅛	14⅛	14⅛	+	⅛
Nudlama	19530	33	32	33	+	1
Nufort Res	12000	39	36	39	+	2
Numac	8690	511⅞	11⅛	11⅞	+	⅜
OPI Ltd	3700	230	225	225	−	⅛
OSF Ind	150	390	390	390	−10	
Oakwood P	10100	124	120	123	+	3
Obrien	500	76	76	76	+	1
Ocelot Ind	1500	510	9⅞	10	+	¼
Okanagan	z64	57	7	7		
Ontario Tr	100	55¼	5¼	5¼		
Orchan A	1000	293	289	293	+	3
Oshawa A	4440	55⅛	5⅛	5½	+	⅛
Oshawa w	z8	16	16	16		
P to S						
Pac Coper	500	74	74	74		
Pac Pete	41083	$32¼	31½	31⅛	−	⅛
Page Pet	400	200	195	195	−10	
Paloma P	1538	193	190	193	−	4
Pamour A	12200	330	325	330	−19	
Pan Centr	1300	118	115	118	+	6
Pan Ocean	500	$12½	12¼	12¼	−	¼
PanCan P	13337	$20	19½	19¾		
Patino N V	575	510¼	10⅛	10¼		
Pe Ben O	11400	250	225	250	−	6
Peerless	300	55	5	5		
Pennant	2300	365	360	365	+10	
P Dept S	z99	325	325	325		
P Jewl A	500	56	6	6	+	⅛
Petrofina	100	$20⅞	20⅞	20⅞		
Peyto Oils	7850	430	415	420	−	5
Phillips Cb	2000	59⅞	9¾	9⅞		
Pine Point	1450	$32¾	32½	32½	−	⅜
Pitts C	100	55⅜	5⅜	5⅜	+	¼
Placer G	z100	34	34	34		
Placer	2500	$22½	22¼	22½	+	⅜
Pominex	1000	48	48	48	−	1
Pop Shops	3800	480	455	465	+	5
Pow Corp	11135	511½	10¾	11	+	⅜
Pow C 5 pr	300	511⅛	11	11½	+	⅜
Pre Cable	100	57	7	7	+	⅛
Preston	6225	517¼	17	17¼		
Price Co	10858	517½	17⅛	17½	+	½
Purdy P w	4200	95	90	90	−	10
Qasar Pet	100	420	420	420	+20	
Q Mattgmi	2650	27	27	27	−	4
Que Sturg	1900	149	149	149	+	6
Que Tel 7¾	100	16	16	16	−	½
Ranger	3200	516¼	16⅛	16¼		
Raytrck	1000	74	74	74		
Redpath A	135	$23¾	23¾	23¾	+	¼

Victoria Times
THURSDAY, FEBRUARY 19, 1976 21
SECOND SECTION

Canadians-First Hiring Proposal Heating Up UVic

PEDERSEN
. . . agrees with intent

By KIT COLLINS
Times Staff

A Canadians-first hiring policy proposed for the University of Victoria — where at least 37 per cent of the professors are "foreigners" — has stirred heated debate on campus.

"It stinks," says Danny Daniels, head of the philosophy department who represents the segment of faculty opposed to the proposal being circulated for faculty reacon.

The Chicago-born professor sees no need for nationalism as a part in hiring.

"I don't buy the general argument that you've got to be one (Canadian) to know about it. You don't have to be a rock to be a geologist, and although being a fish may help you if you're an oceanographer, it's not necessary," says Daniels who has worked in the U.S., Holland and England before coming to UVic.

Daniels feels that if an applicant is really good, regardless of nationality, the university would be "crazy not to hire him."

★

"If you're going to offer jobs, offer them for academic qualifications and that alone. I don't see that it follows that hiring persons of your own nationality first is the best way to move the nation forward."

If only Canadians are hired, he said, when outstanding Americans apply, "what you might end up with is a nice third-rate nation. If you're going to get territorial, why shouldn't you take it one step further and say B.C. applicants will be preferred, or only Vancouver Island applicants.

"Any gap should always be filled by the best candidate. I don't know how many outstanding people can be attracted to UVic anyway, outstanding people like to go to outstanding universities, places like Harvard," he said.

Daniels said the Board of Governors already has a policy which adequately covers the hiring issue.

Approved in January, the policy says "members of the institution must be scrupulous, fair and honest in assuring positions are well advertised and appointments are offered always to the best qualified candidate."

The professor said he receives "slews of applications" from the States, some from Canadians a smaller proportion from other countries.

Wording of the proposed preferential policy, formulated by UVic president Dr. Howard Petch's executive council, is:

DANIELS
. . . "it sinks"

"If a competition for a position produces applicants who meet all the academic criteria and if one or more such applicants is a Canadian applicant then the appointment will be offered to the best qualified Canadian applicant.

"In appropriate circumstances . . . when it would mean an outstanding or extraordinary benefit to the university the appointment may be offered to a non-Canadian."

A Canadian applicant is defined as "Canadian citizen or one who has had extensive academic training or experience in Canada."

UVic vice-president Dr. George Pedersen says the policy has prompted mixed reaction from faculty.

"I'm not an ultra-nationalist, but Canadian universities are typically run with a large proportion of people who have non-Canadian citizenship status at the time they're employed."

Basically Pedersen agrees with the intent of the policy and he supports its recommendation that an effort be made to ensure as much information on job openings is made available to Canadians as possible.

The problem will be to define more explicitly acceptable candidates, he said.

Although the draft proposal sets out a definitive search procedure with advertising in nationally-distributed publications, it also proposes:

"In general it may be desirable that such positions be advertised or announced outside Canada by such means as would ensure competition of high quality."

★

Based on current citizenship status, the university statistics analysis department reports that 63 per cent of the 389 full-time permanent faculty members in 1974-75 were Canadian. Some 22 per cent were American, 11 per cent were from the United Kingdom, three per cent from other countries and one per cent unknown.

"There are a lot of non-Canadians in faculty here," says head of the education department Dr. Norma Mickelson, who represents middle-ground reaction to the proposal.

She thinks it must be spelled out that if two people apply for the same position with equal qualifications, the Canadian should be hired over the non-Canadian.

But the most important priority, she said, is to hire the best person for the job available.

"And we must address ourselves to the problem of why we haven't been producing great numbers of outstanding faculty applicants."

HOLDUP CHARGE COMING

Victoria police said today they are about to lay a charge of armed robbery against a 38-year-old man in connection with a holdup at a downtown bank last fall.

A police spokesman said Ian McGrath, serving a four-year sentence for a Calgary bank robbery, has indicated he wishes to plead guilty to robbing the Canadian Imperial Bank of Commerce, Yates and Government Sept. 11.

Nearly $1,500 was taken in the robbery after a man passed a note to a teller ordering her to hand over the money in her cash drawer.

Victorians Cruising To Buy Prince George

At least three separate groups — one from Victoria — have offered to take over the cruise ship Prince George and operate a summer service up B.C.'s west coast, Transport Minister Jack Davis said today.

The government announced last week it wanted to lease or sell the old Canadian National Railways ship bought by the NDP government last year for scrap value of $230,000.

Davis said at the time it would cost too much to upgrade the ship in preparation for a weekly coastal cruise service. He said the service would suffer substantial losses the first year and would have to compete with several more luxurious cruise lines.

Another group submitting a bid on the Prince George is an American organization.

The minister said all have expressed an intention to operate the cruise service and were attracted by the knowledge the service has been one-third booked already for this summer.

Davis said he expects bids should be "wound up" within a couple of weeks.

He wouldn't name the Victoria group involved.

When Canadian Pacific originally put the Princess Marguerite up for sale, a group of Victoria, Vancouver and Seattle businessmen formed Sea-Vic Ltd. in an effort to save the ship.

Local businessmen involved included Bob Wright, Hans Hartwig and former city mayor Peter Pollen.

Wright said today he had no knowledge of any local movement to save the Prince George. Hartwig also knew nothing.

Although the group's offer to CP was in the $350,000 to $400,000 range, according to Kennth Showers, one of Sea-Vic's directors, the bid failed because terms of purchase could not be satisfactorily concluded.

Then city alderman, MLA Sam Bawlf raised protests from B.C. Maritime Museum officials when he suggested one way of saving the Princess Marguerite was to turn her into a floating museum.

Col. J. W. D. Symons, then museum curator, called Bawlf's idea of making the Marguerite a floating museum between Victoria and Seattle a "crackpot idea."

Transport Minister Davis also said the government will oppose an application by the Esquimalt and Nanaimo Railway to curtail services between Parksville and Courtenay.

He said the government will intervene in Canadian Transport Commission hearings on the application March 2 in Courtenay and March 8 in Victoria.

The government will also be assisting other interveners in the hearing, especially municipalities and various chambers of commerce of communities along the Vancouver Island railway line.

Canadian Pacific, which owns the E and N, curtailed service between Parksville and Courtenay last July on the grounds that two trestles along the route were unsafe. Alternative arrangements were made for freight and passengers to travel by truck or bus.

But the railway has applied to discontinue permanently the service and local governments have voiced their objections to the application.

Drivers Still In the Red

Victoria motorists may have bought their 1976 decals but they haven't yet pasted them on their licence plates.

A Times survey today showed only two out of 100 cars have 1976 blue stickers with only 10 days to go to the deadline.

Of the other cars, 97 had the red-yellow 1975 sticker and one vehicle had a 1974 decal.

The 100 cars were checked consecutively on a shopping centre parking lot and all had British Columbia licences.

The penalty for failing to have a 1976 licence decal and minimum insurance by March 1 is 10 penalty points and a fine of $250 or three months in jail, or both.

R. G. Whitlock, superintendent of the motor vehicle branch, said there is no provision for an extension of the deadline beyond Feb. 29.

Any car not parked on private property must have a 1976 blue decal on its licence plates by March 1.

"There has been enough publicity on this so people should be aware of the regulations," he said.

"I hope than anyone not able to get his 1976 decal by March 1 will get his car off the street and onto private property. The law will be enforced."

Saanich police Inspector Ted Owens confirmed a crackdown would begin March 1.

"There is some discretion on this in cases where the decal is in the glove compartment or in the driver's pocket. But if the driver has made no effort to obtain it he faces charges under the Motor Vehicle Act."

Police will begin laying these charges March 1, he said.

The deadline is not extended, although in practice police usually wait for the first eight hours before laying charges.

This permits a man who has gone to work before the deadline to return home and get his decal on his car at that time. After about 8 a.m. on March 1 motorists can expected to be pulled over if the blue stickers are not on.

In Vancouver, a spokesman for ICBC said the latest tally shows about 25 per cent of all motorists have bought their decals and insurance.

This indicates that while 25 out of 100 drivers may have purchased the little blue decals, 23 have them in their wallets or in the glove compartment of their cars. Or possibly they have already lost them.

Replacements can be obtained from insurance agents for lost decals.

City Man Files Action Against Two Constables

A 29-year-old Victoria man has filed a civil action against two Victoria city police officers charging them with unlawful arrest, assault, battery and false imprisonment.

Ralph Karlsson is seeking general, special and exemplary damages against Constable Robert Dryden and James Semkiw.

The allegations stem from an incident last April 18 when Karlsson was stopped on a Victoria street and taken into custody.

He appeared in provincial court later that day charged with two counts of assaulting a peace officer.

The charge was withdrawn on April 25.

Semkiw was served with a writ Feb. 4 and Dryden was served the following day. Both are now required to appear in B.C. Supreme Court, following which statements of claim and defence will be filed and a trial date set.

Karlsson is being represented by lawyer Nick Lott.

Ship Movements

NAVY

Restigouche, Kootenay, Provider and Gatineau en route to San Diego, no return date listed; Mackenzie, Saskatchewan and Yukon en route to Vanocuver, no return date listed; Endeavour at sea, returning Feb. 20; all other ships in port.

Heart Walk Scheduled On Feb. 29

Walking is a commonly-prescribed exercise for people with heart troubles and a heart-a-thon, a walk for money, will end this month's campaign by the B.C. Heart Foundation.

The First Open Heart Society of Victoria, an organization for former open heart surgery patients, has scheduled the event for Feb. 29 at 1 p.m. Start and finish line will be the Town and Country shopping centre.

The idea is basically the same as in other walkathons. Participants sign up as many sponsors as they can for contributions at so much per mile.

Participants in this case are limited to people who have at some time suffered from a cardiae condition, people actively engaged in care and treatment of such conditions, or spouses, relatives and friends of either group.

Forms fro sponsors can be obtained from the Heart Foundation office at 1008 Blanshard.

FIRE AND FLOOD have now plagued Oak Bay's new $3 million recreation centre but in both cases damage turned out to be light. Latest problem came early today when a coffee-dispensing machine overheated and caught fire. Police patrol heard bell and turned in alarm. Oak Bay fireman Ray Burley examines damage, estimated at $2,000. In December heavy rains flooded hockey arena, curling rink, dressing and machinery rooms with 18 inches of water. (John McKay photo)

Phone Union Refusing To Work on Overtime

About 4,000 telephone workers in B.C., including 700 in Victoria, are refusing to work overtime as part of a protest against contracting out practices by B.C. Tel.

The work-to-rule campaign by Victoria, Vancouver and New Westminster members of the Federation of Telephone Workers of B.C. (FTW) is "all a result of the flagrant abuse of our collective agreement," a union spokesman said today in Vancouver.

The spokesman said the company was contracting out to private, mostly non-union contractors, jobs such as prewiring of buildings and installation of underground cables.

A B.C. Tel official said in Vancouver today the campaign was having little effect on the day-to-day operation of the company, but said supervisors now have to be called out for any emergency repairs.

Viktoria supervisors were called out Tuesday night to repair lines brought down by high winds, the official said. Normally the work would have been done by union members working overtime.

At the Victoria Labor Council meeting Wednesday, Victoria federation delegate Richard Belfit, who said he was "being careful of his phraseology" told the council members were adhering to the "standard hours of work" and "closely observing safety practices of the company and the Workers' Compensation Board."

Belfit avoided saying the protest was a work-to-rule campaign.

Ask The Times

Q. Has Kathleen Khulman the American evangelist ever been married? F.R.

A. Not according to the biographical material at our disposal. The name is Kathryn Kuhlman, by the way.

Q. What year was Victoria General Hospital built and at what cost? M.M.

A. The former St. Joseph's Hospital, now Victoria General, opened in June of 1876, a two-storey brick structure housing 36 beds. Cost of building it was $13,900. That amount of money would keep just one bed in operation four months now.

Q. Another one of those 19th hole arguments . . . did Gene Sarazen ever win the U.S. Open? P.M.

A. Twice. In 1922 at the age of 20 and in 1932.

Sartorial Sickness Strikes Over Cadets' Safari Jacket

Canadian sea cadets want to look like sailors, not pseudo safari hunters, a nation-wide poll has determined.

The national defence department decided six years ago that air, sea and army cadets would use one common green uniform, and the battle has been raging ever since.

The most upset are sea cadets and air cadets. The army cadets with a drab, less smart uniform welcome the change.

The latest uniform (left) eyed by the higher DND echelons features a safari-type jacket, commonly worn by teenagers. Nobody likes it — not the cadets, not even the top-ranking armed forces officers charged with handling cadet affairs.

In a recent sampling of cadets in the Navy League of Canada's 190 branches across the country, 94 per cent of the cadets rejected the proposed uniform.

Typical of the reaction is that of LC Danny Harrington of Sherwood Park, Alta.

In a letter to the Astrolobe, the league's news bulletin, he voices his rejection of the safari suit:

"After viewing the photographs (of the proposed new uniform) along with my fellow cadets and friends, I felt a compelling urge from my lower stomach area to travel to the nearest heads (toilet) and relieve that feeling into the nearest toilet bowl"

In more restrained tones, LC Jim McIlveen of Sudbury, Ont. noted, "The new uniforms lack distinction. Nothing could be sharper than the dark navy blues, backed up with a brilliant white cap, sharply pressed gunshirts, white webbing, shiny brass and a shining pair of boots."

Defence Minister James Richardson, who has indicated he favors bringing back some of the identifying pieces of uniform for the regular forces, hasn't responded to the pleas of the Navy League and other organizations for retention of the current uniforms.

National league president, Jack Koyl of 1073 Pauls Terrace in Saanich, wrote the minister again this week, asking that the sea cadet uniforms be kept.

"In this six-year-long pushing of a common green uniform on the sea cadets it seems like a DND steamroller with the Navy League and the sea cadets being rolled over and crushed," Koyl told the minister. "We believe, rather than this attitude, DND should now allow us up from the prone position and they should now listen to the opinions of the sea cadets and the Navy League expressed over these (six) years."

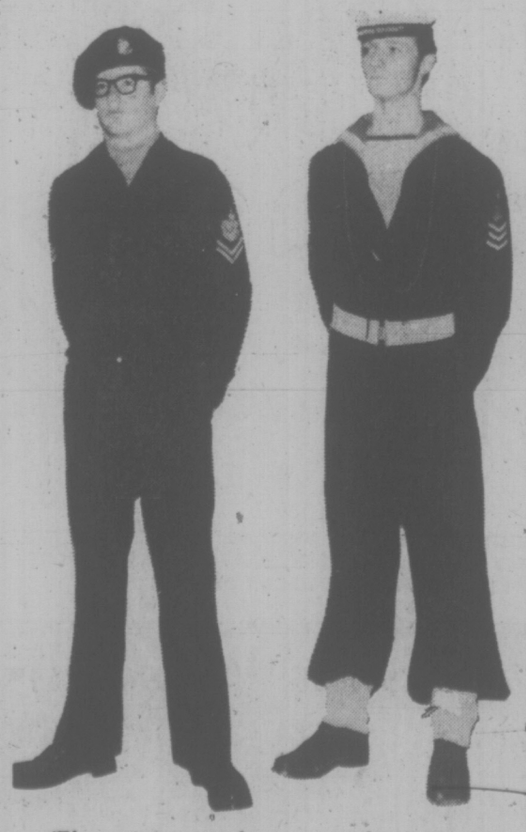

'The minister refuses to take action'

Koyl and other league officials were in Ottawa recently to meet Brig.-Gen. R. G. Therriault, director-general of reserves and cadets; director of cadets Col. Charles Fox and Cmdr. Jim Sine, director of cadets (2).

Koyl reports all three favor retaining the sea cadet uniform.

What then, is the hangup?

Koyl says Therriault's predecessor, Brig-Gen. Gordon Seller, sent a memo to the minister, following a letter from the Navy Leauge in 1975, insisting on the safari-type uniform.

"I'm told that memo goes into the minister's tray each week," Koyl said, "And, the minister just refuses to take action, probably because he, himself, has come out in favor of more distinctive uniforms for the armed forces."

The defence department has already spent thousands of dollars on the uniform project.

An initial uniform, based on that of the armed forces, was rejected by the defence department in 1973 but not before 600 trial uniforms had been distributed across the country. They were later destroyed.

The Navy League, which represents 21,000 members, is gaining support from other organizations.

The Royal Canadian Naval Association and the Naval Officers Association of Canada have written Richardson, deploring the safari uniform and asking the minister to rule the three distinctive cadet uniforms be retained.

TORONTO MARKET TRADING

In addition to Canadian Press stock reports, bond and mutual fund prices, market quotations also are supplied by the following firms or agencies: Investment Dealers' Association of Canada, Richardson Securities, Royal Bank of Canada, Pemberton Securities, A. E. Ames and Co., Annet Mackay Ltd., Bongard Leslie and Co. Ltd., Midland Doherty Ltd., and Vancouver Stock Exchange.

TORONTO CLOSING STOCKS
Distributed by CP
Toronto Stock Exchange—Feb. 19

Complete tabulation of Thursday transactions. Quotations in cents unless marked $. z—Odd lot. xd—Ex-dividend. xr—Ex-rights. xw—Ex-warrants. Net change is from previous board-lot closing sale.

Stock	Sales	High	Low	Close	Net Ch'ge
A and B					
A G F M	1800	235	225	235	+15
Abby Glen	1000	370	365	365	−5
Aby Gln w	2000	95	94	94	−3
Abitibi	131950	513	121¼	128	+14
Abitbi 7½p	100	39	39	39	
Acklands	2350	14⅛	14	14⅛	−⅛
Acklnd 2p	300	14¼	14¼	14¼	+¼
Acme Gas	2600	10	10	10	
Adanac M	5500	22	21	22	+2
Afton Min	2000	6⅛	6¼	6⅛	+⅛
Agnico E	4300	450	435	450	
Agra Ind	27450	8⅛	8	8⅛	+⅛
Akaitcho	1500	100	95	95	−5
Albany	25350	29½	28½	28½	−1½
Alt East G	21975	$10	8¾	9⅛	−⅛
Alt Energy	11350	$10⅛	10	10⅛	
Alta Gas A	27348	$12⅝	12½	12½	−¼
Alta G D p	30	135	135	135	+8
Alta Nat	205	$25½	25¼	25½	−½
Alcan	56607	25	24¼	25	+⅛
Algo Cent	1100	$13¾	13¾	13¾	−½
Algoma St	6329	27⅞	27⅝	27⅝	−¼
Algon	155	5⅞	5⅞	5⅞	+⅛
Algong pr	2405	5	490	5	+¼
All-Can B	2500	250	240	250	+10
Allarco Dv	100	9½	9½	9½	+⅛
Alliance B	1700	400	400	400	
Alminex	1900	5⅝	5½	5⅝	+⅛
Almin 4½p	200	$37½	8 37½	37½	−3
Alum 3rd p	2715	27½	27	27½	+⅜
Am Bonza	7400	340	330	340	+5
Am Eagle	8500	38	36	36	−2
Am Leduc	2600	9	9	9	
Andres W	1100	5⅞	10⅛	10⅛	
Ang CT 4½	220	22	22	22	
Ang CT 3½	100	$33¼	33¼	33¼	+¼
Ang U Dev	5500	108	105	105	−5
Anthes C p	220	$60	60	60	
Aquitaine	1177	$21½	21¼	21¼	
Argus B pr	120	$28¼	28¼	28¼	+¼
Asamera	9775	9⅝	9⅛	9¼	+⅛
Asbestos	1350	$27½	26¾	26¾	−½
Ashland C	235	$10⅛	10⅛	10⅛	−⅛
Asco Porc	2100	65	65	65	
Atco A	15275	$14¼	14⅛	14½	+¼
Atl C Cop	500	39	39	39	
Atd Hard A	310	13	12¾	13	+¼
BC Sugar A	1250	$22⅞	22¾	22⅞	
BP Can	2047	$11⅛	11	11⅛	+⅛
Bad Boy	200	410	405	410	−5
Ballinderry	16500	21	17½	17½	−6½
Bannister C	3100	8¾	8⅛	8¼	+⅛
Bank BC	314	$27¼	27½	27¼	+⅜
Bank Mtl	1061	$15⅛	15¼	15¼	−⅛
Bank N S	12070	$42¼	42	42½	+¼
Bankeno	16300	275	269	272	+3
B Con Nat	1050	$15⅛	15½	15½	−¼
BCon Nat r	7217	70	62	70	
Bartaco	100	195	195	195	+5
Bary Expl	1200	42	42	42	
Baton B	220	58⅛	8⅛	8⅛	
Bay Mills	200	13	13	13	−¼
Bell Canad	22757	$47¼	46⅞	47⅛	+⅛
Bell A pr	235	47	47	47	+2
Bell B pr	480	$47¼	47⅛	47¼	+1
Bell D pr	234	$50¼	50¼	50¼	−¼
Bell 2.28	39300	$26⅝	26½	26⅝	+¼
Bell W	106570	440	380	415	+40
Beth Cop A	1250	$12¾	12	12¼	+¼
Blakwod A	1600	5⅞	6½	6½	−½
Block Bros	4900	420	400	400	−15
Bombrdier	530	305	300	305	
Bovis Cor	9058	106	101	105	−4
Bow Valy	7175	$18⅝	18¼	18⅛	+⅛
Bralor Res	1300	236	235	236	+1
Bramalea	6260	5⅞	6¼	6½	+⅛
Brmda	111043	215	180	207	+20
Brascan A	21341	$12⅝	12¼	12⅝	+⅛
Brenda M	6750	5⅞	6⅛	6¼	+¼
Bridger	10726	480	465	475	+10
Bright A	400	9	9	9	−¼
Brinco	235	400	400	400	
BC Forest	1319	$22¾	22	22¾	+¼
BC Frest p	175	333	33	33	−½
BC Phone	6235	$12½	12¼	12½	+½
BCPh 4½p	24	54¾	47¼	54¾	
BCPh 5½p	220	55½	57½	57½	
BCP 7.04 p	200	18⅛	18	18	−⅛
BCP 10.16 p	400	25½	25½	25½	−½
Brunswk	5600	470	460	470	+5
Budd Auto	5230	5⅞	6½	6¾	
Budd A w	1100	260	260	260	+10
Bulora Cor	9750	46	44	44	−2
Bulora rt	16900	1½	1	1½	
Burns Fds	1235	11	10½	11	
Bushnell	1650	5½	5¼	5¼	−¼
C					
CC Yachts	200	280	275	280	+5
CAE A	925	$11¼	11½	11½	+⅛
CFCN	12850	58½	7¼	8	+⅛
Cad Frv	11820	$11	10¼	11	−⅛
Cal Pow A	3175	28⅛	28¼	28⅛	+⅜
Cal P 4½ p	22	45½	45½	45½	
Cal P 5 p	225	53½	53½	53½	
Cal P 5.40 p	220	584	83	84	
Cal P 10 p	40	104	104	104	+1
Calvrt Dle	1000	145	145	145	
Calvert	4250	17	17	17	
Cam Mine	51000	41	40	40	+1
Camflo	3000	9¼	9¼	9¼	+⅛
C Chib A	200	410	410	410	
Camp RL	400	$23½	23½	23½	−⅛
Campau A	4600	5½	5¼	5½	+⅛
Campau 7p	100	5⅞	7½	7½	+⅛
Can Cem L	16297	$10½	10½	10¼	−⅛
Can Dev p	3561	100	99¼	100	
C Nor West	4300	56	5¼	5½	−⅛
Can Perm	3535	$19¼	19½	19¼	
CS Pete	16000	400	390	395	+5
C Tung	500	280	280	280	−5
C Cablesy	8533	$15⅛	15⅛	15⅛	+⅛
C Cable w	8803	177	170	176	+14
Cdn Cel	3125	57	6⅞	7	+¼
C Curtis	500	57	57	57	+2
C Ex Gas	15400	345	335	340	
CGE	200	$27½	27	27	−1
C Hidrogas	5300	100	96	100	
C Homestd	8391	56½	6¼	6¼	−⅛
C Homest p	250	9¼	9¼	9¼	
C Hydro	3900	5⅞	7⅛	7⅛	+⅛
Cl Bk Com	3403	$26¼	26⅛	26¼	−⅛
CIL	8480	$24⅝	24¼	24⅝	+⅛
Cl Powr A	1300	$16¼	16⅛	16⅛	−⅛
C Loncour	3000	12	12	12	
C Manoir	5100	55	475	5	+30
C Merrill	800	6¼	6⅛	6⅛	−¼
C Occdental	2020	$12¼	12	12⅛	+¼
CP Hlvse	32622	$20⅜	19⅞	20⅛	+⅛
CP Invse pr	1000	$40¼	39⅞	39½	−¼
CP Ltd	68730	$17⅝	17	17½	+⅛
CPL A p	700	$8½	8½	8½	
C Reserve	6200	415	400	415	+15
Cdn Sup O	1600	$4½	4¼	4¼	+1
Cdn Tire	500	547	47	47	+¼
Cdn Tire A	3577	551	50½	50⅛	+½
C Utilies	4890	$11⅞	11¾	11⅞	+⅛
C Util $1.25	150	$23¼	23¼	23¼	+½
CU 10¼	875	526½	26½	26½	
C Util w	10900	390	380	390	+10
C Vickers	500	518	18	18	+⅛
CWN 5½ p	215	$10¼	10¼	10¼	
Canbra	2000	400	400	400	+5
Candel Oil	100	$13¾	13¾	13¾	+¼
Canron	1075	$22¾	22	22¼	+¼
Capit Div	7100	35	34	35	+3
Cara	900	56¼	6¼	6¼	
Carl OK	89100	390	380	380	+5
Carl A p	1040	$21½	21¼	21½	+¼
Carl B p	230	$25¼	25¼	25¼	
Cassiar	5030	58	7⅞	7⅞	−⅛
Cassidy L	100	425	425	425	
Celanese	24413	56⅞	6⅛	6⅛	−⅛
Celan 175 p	218	$16¾	16¼	16¼	
Ctl Fund A	200	58½	8½	8½	−¼
Cent Pat	2000	100	100	100	−3
Charter Oil	650	350	350	350	
Chieftain D	3800	5½	5½	5½	−¼
Chimo	5500	103	100	100	
Chromaco	800	200	195	200	
Chrysler	3823	$15⅛	14⅞	15⅛	+¼
CHUM B	400	59	9	9	
Cinnamon	300	230	230	230	+5
Coch Will	6200	33	30	30	−1
Cockfield	800	425	425	425	+10
Coin Lake	2000	11½	10½	11	+1
Coldstm	1315	60	60	60	
Coles Book	1700	58½	8½	8½	+¼
Comb Met	29500	18½	18	18	+1
Cominco	10249	538	37¼	38	+⅜
Com Cp	351741	300	285	290	−5
C Holiday I	5970	375	365	370	−5
CHIns A p	700	$18¼	18¼	18¼	−¼
Compro	1650	450	430	450	
Computel	400	55¼	5	5	
Coniagas	5500	61	58	61	+6
Con Bath A	3775	35	34	35	+⅛
C Bath 68 w	4415	$16⅛	15¼	16⅛	+⅜
Con Bldg	2100	256	250	256	−4
Con Fardy	2820	360	350	350	
C Durham	6000	60	60	60	
C Marben	1000	40	40	40	+3
C Morisn	5900	170	165	170	−1
Cons Pipe	300	340	340	340	+20
Consum Prd	500	32	32	32	
C Rambler	5000	145	145	145	+5
C Rexspar	5700	78	75	75	−1
CRxp r	29600	9	8	9	
Con Textile	5000	230	215	225	+15
Con Distrb	4395	410	400	410	+5
Cons Gas	12683	$13¼	13⅛	13⅛	−¼
Control F	300	310	310	310	+5
Conwest	1900	390	375	375	−15
Copeland	3800	210	200	210	+15
Corby vt	250	517	17	17	
Cornat Ind	2700	460	450	450	−5
Coseka R	11500	350	345	345	−5
Costin R w	700	325	320	325	+10
Courvan	500	10	10	10	
Craigmt	2950	55⅞	5¾	5¼	−⅛
Crain R L	1150	$11⅛	11½	11¼	+¼
Crestbrk	3100	5	490	490	−5
C Zellrbs A	200	518	18	18	+½
Crow Nest	100	530	30	30	+2
Crush Intl	3900	$10⅞	10⅞	10⅞	+½
Cuvier M	2000	102	100	100	−2
Cyprus	18850	$10¼	9⅞	10	−¼
D to G					
DRG Ltd A	100	5½	5½	5½	
Dalmy A	300	$10⅛	10¼	10⅛	
Daon Dev	600	58	8	8	
Daon A	100	5⅞	6⅛	6⅛	−⅛
D Aragon	15000	16½	15½	16½	+1
Decca R	5900	5½	5⅛	5½	
Denison	8025	565	64¼	64¼	+¼
Dicknsn	2900	5⅞	5⅛	5⅛	−¼
Discovry	500	71	71	71	
Doman I	2600	$11½	11¼	11½	+¼
Dome	310	38	38	38	
Dome Pete	12314	$36¼	35	36	+1½
D Bridge	9725	$32½	31¾	32½	+1¼
D Citrs A	200	5⅞	6	6	+¼
D Explor	4500	28½	28	28	−⅛
Dofasco A	7990	$28¼	28	28½	+¼
Dofasco p	285	555	52½	52½	
Dom Store	2140	$17¼	16⅞	17¼	+⅜
D Textile A	4800	58⅛	8⅛	8⅛	
Domtar	4610	$25⅛	25⅛	25¼	
Domtar pr	100	$11¾	11¾	11¾	
DOnlee M	200	$5⅝	5⅛	5⅝	+⅛
Douglas L	400	231	231	231	+6
Dover pr	217	5⅞	6⅞	6⅞	
Dr McC A	700	$15	15	15	
Du Pont	1070	$21¼	21½	21½	+½
Dylex L A	300	58	7¼	8	+¼
E-L Fin	2100	5⅞	6¼	6⅛	+⅛
E-L Fin w	2200	145	132	145	+1
East Mal	1476	204	200	200	−2
East Sul A	1270	154	151	154	+3
Estn Can S	1200	$14¼	14¼	14¼	
Econ Inv	127	$13¼	13¼	13¼	
Ego Mines	1000	68	68	68	
Electro A	1735	55½	5	5½	+¼
Emco	6295	5⅞	8⅛	9¼	+¼
Emco w	1700	385	370	380	+10
Exquisite	245	230	230	230	
Extndcar	300	5⅞	6	6¼	
Falcon C	21775	58	7½	7⅛	−⅛
Falcon	4243	$33⅞	32⅞	32⅞	+⅛
Farm Mer	3000	5⅞	7½	7½	
Fed Diver	250	225	225	225	
Fed Ind A	1000	5⅞	6⅛	6⅛	+⅛
Fidelity Tr	500	380	380	380	
Fields S	575	5⅞	9½	9½	−¼
Finning T	530	513	13	13	−½
F City F wt	500	290	290	290	+10
F Mar	520	47	47	47	−1
Feodcrp Lt	525	270	265	265	−11
Foodex S	5250	450	435	450	+25
Ford Cnda	235	$85½	85½	85½	
F Sea A pr	1000	56	6	6	
F Season w	200	130	130	130	+25
Francana	1600	5⅞	8	8¼	+⅛
Fraser A	2100	521	21	21	
Frobex	4000	10½	10	10	
GTH Steel	900	56	6	6	−⅛
Galt Mal A	103	56	6	6	
Gaz Metro	2860	57	7	7	
Gaz M 66w	600	20	20	20	
GAMC	3452	564	63	64	+1½
Genstar L	16811	$23¾	22⅞	23⅛	+¼
Gnstar L w	13925	5⅞	9⅞	9½	+⅛
Gesco Dis	100	430	430	430	+10
Gnt Mascot	51500	190	180	185	+3
Giant Yk	1130	5⅞	7⅛	7½	−⅛
Gibraltar	12550	57	6¼	6¼	−⅛
Glendale	300	230	230	230	−3
Goldray	4000	38	37	38	+1
Goodyear	100	$14¼	14¼	14¼	−⅛
G McKay A	300	561	61	61	
Graff G	4450	536	36	36	
Grandúc	4500	175	150	175	+25
Granisle	100	$12¼	12¼	12¼	+½
Gt Oil Gds	200	5⅞	5⅞	5⅞	+⅜
G L Nickl	500	81	81	81	
GL Paper	1643	$29¾	29½	29¾	
GL Pap w	420	58	8	8	+⅜
Gt W Fin	1400	120	117	120	+2
Gt W Life	1600	$54½	54½	54½	
Gt West S	4900	56	5⅞	6	
G Goose A	5190	56	5¾	6	+½
Greyhnd	206	5⅞	19⅞	19⅞	
Guar Trst	1800	5⅞	6⅞	7	+⅛
Guard Cap	600	350	345	350	+10
Gulf Can	2783	$30⅞	30⅞	30½	+¼
Gulfstrm	10500	35	34	35	+2
H to L					
Halifax D	700	226	226	226	+1
Hambro C	3700	250	245	250	+5
H Group A	6700	5⅞	5⅛	5⅛	+⅛
Ham Tr	100	$12½	12½	12½	
Hand Chm	100	5⅞	7½	7½	
Hardee	5680	100	98	100	+4
Hard Crp A	4150	5⅞	6½	6⅞	−⅛
Harlequin	400	5⅞	9⅞	9⅞	
Harris J S	200	465	460	465	−10
Hawker S	14703	5⅞	8⅛	8⅜	+⅛
Hawker pr	210	558	58	58	
Hayes D A	3005	58	7⅞	8	+½
Hedway C	250	320	320	320	
Holinger A	275	5307⅞	307⅞	307⅞	
Home A	2882	532	31¼	31¼	+⅛
Home B	2200	528	27½	28	+1¼
H Bramor	200	285	285	285	−5
Howdn DH	100	58¼	8¼	8¼	−¼
Hud Bay A	6225	$17⅞	17	17½	+¼
H Bay Co	25514	$18½	18⅛	18⅜	+⅛
HB Oil Gas	4452	$40¼	39¼	39⅞	−⅛
Hur Eri A	1000	$25½	25⅛	25½	+¼
Hur Eri 7¾	11800	521	20¼	21	+¼
Husky Oil	6595	$21⅞	21⅛	21⅞	+¾
Husky E w	7900	5⅞	7	7¼	+¼
IAC	3735	$19¼	19⅛	19½	+½
IAC 4½ p	100	558	58	58	
ITL Ind	810	105	105	105	
ITL Ind pr	215	58½	8½	8½	
IU Intl	12729	$12¼	12⅛	12⅛	
IWC Com	4800	168	162	168	+3
Imasco A	1150	$27⅛	26¼	27	−¼
Imp Life	115	572	72	72	+1
Imp Oil A	39006	$23⅛	23⅛	23½	+⅛
Indal	2075	514	13⅛	14	
Indusmin	200	5⅞	9⅞	9⅞	−⅛
Ind Adhes	100	515½	15½	15½	+½
Inland Gas	610	5⅞	9	9⅛	−⅛
Inland G p	275	510	10	10	
Inter-City	2100	465	460	465	
Inter C A p	200	$13½	13½	13½	
Inter C B w	200	265	265	265	+5
Intrmetco	9400	5⅞	7⅛	7¼	+¼
IBM	703	$258½	253½	258½	+6
Int Mogul	197	295	295	295	+2
I Mogul A	2000	5⅞	10	10	
Inco A	19060	$31⅞	31⅛	31⅞	+⅛
Inco B	869	$31½	31⅛	31½	+⅛
Interpool	525	512½	12⅜	12½	+⅛
Intpr Pipe	7795	514	13¼	13⅛	
Int Pipe w	1100	56	56	56	−4
Ipsco	2000	515	15	15	−⅛
Inv Group	100	5⅞	7¼	7¼	
Inv Grp A	4325	58	8	8	
Inv Grp S p	500	$14¼	14⅛	14⅛	−¼
Irwin T A	6850	250	235	250	+25
ISO	15000	124	120	123	+2
Ivaco A	100	5⅞	9½	9½	
Jannock	1100	55⅛	5½	5½	−⅛
Jannock B	400	$10¼	10¼	10¼	
Jannock D	600	53¼	5⅞	5⅞	+⅛
Jisha'e p	22	558	58	58	
Jorex Ltd	4500	23	22	22	−2
K-Tel Intl	1897	470	420	470	+70
Kaiser Re	13890	$11⅛	11⅛	11⅛	−⅛
Kaiser wt	3650	58⅛	8⅛	8⅛	
Kaps Tran	6400	230	221	230	+3
Kegen Ind	400	300	290	300	+25
Kenting	3200	$10½	10½	10½	
Kerr A A	1950	$11¼	11⅛	11½	−⅛
Koffler A	5450	470	455	460	−10
Koffler A p	500	$7¾	7¾	7¾	+⅛
La Luz	200	57	7	7	−¼
Labatt A	1120	$18⅞	17⅞	17⅞	−⅛
Labatt A p	210	$17¼	17¼	17¼	
Lab Min	200	$33¼	33¼	33¼	+¼
Lacana	4520	375	370	370	
Laidlaw A	1600	58	7½	7¾	+½
Laidlaw A p	100	523	23	23	+5
Laidlaw B p	400	5⅞	6¼	6¼	
LOnt Cem	5450	405	390	395	−10
L Shore	200	205	200	200	
Lakehead	2000	22	22	22	−1
Lau Fin	1000	5⅞	7½	7½	−⅛
Leigh Ind	16200	260	230	255	+25
Liberian	500	$16¼	16¼	16¼	
Linc A p	100	522	22	22	+1¼
LL Lac	100	146	146	146	+1
Livingsto	520	$12½	12¼	12½	+¼
Living pr	230	$33½	33½	33½	
Living w	2640	58¼	8⅛	8¼	+⅛
Lob Co A	348	55⅛	5¼	5⅛	+⅛
Lob Co B	300	55¼	5¼	5¼	
Lob Co pr	255	$24	23½	23½	
Lbb Ltd	260	$14⅛	13⅛	14	
Lob Ltd Bp	700	515⅛	15⅛	15⅛	
Lochiel	1000	110	110	110	
Loeb M	1775	325	310	320	−15
Lost River	5000	270	266	267	+1
Lytton M	4300	84	83	84	
M to O					
MDS Hlth	600	285	280	285	−9
MEPC w	2100	88	88	88	
MICC	250	$10¼	10¼	10¼	−¼
MLW Wor	260	516	16	16	
MH Cable	750	5⅞	9¼	9⅜	+¼
Mclan H A	810	5⅞	9⅛	9¼	+½
MB Ltd	18563	$25⅞	23⅛	23½	+¼
MacLean	13150	5⅞	29	29	+12
Madsen	500	51	51	51	
Magna Int	225	$13¾	13¾	13¾	+¼
Magnason	100	200	200	200	+5
Magnetics	3100	65	65	65	
Maislin I	750	375	375	375	+25
Majstic Wil	900	310	300	300	−5
Major H D	500	460	445	460	+15
Malartic	1000	74	74	74	−1
M Lt Hard	220	$22½	22½	22½	
M Lt Mills	500	27	27	27	
Marcana	1000	14	14	14	+1
Mrtme El A	250	58¼	8¼	8¼	
Maritime	702	$15¼	15⅛	15¼	+¼
Markel F	200	375	375	375	+15
Martin	500	12½	12½	12½	
Mas F	131590	$29⅞	28⅞	29¼	+1¼
Mas F 2.50	1300	526⅜	26¼	26⅜	+⅜
Matchan	11500	15	14½	15	
Matgnl A	1100	$16½	16¼	16¼	−⅜
Mc Adam	15000	46½	46	46	
Mc Intyre	1075	546¾	46½	46¾	
McLaghlin	2200	59½	9½	9½	+⅛
Mcleod B E	5100	410	390	405	−10
Melton A w	200	115	115	115	
Mentor	2200	160	149	160	−2
Mercantil	4608	516½	16	16½	+½
Merland E	13800	315	305	310	+5
Met Trust	210	515½	15½	15½	
Mindamr	11500	19	18	18½	+½
Minrl Res	4806	119	115	115	+1
Moffat A	20200	58	7¼	8	
Moison A	18891	518	17½	18	
Molson B	110	516	16	16	
Molson A	1050	519½	19	19½	+½
Moore	19044	546⅞	46⅛	46⅞	−⅛
Mt Wright	2000	22	21	21	+2
Multi-Mt	2800	48	47½	48	+½
Multi Acc	585	335	335	335	−10
Murphy	1600	553⅞	495	553⅞	+67
N B Cook	900	160	160	160	+5
NBU Mine	4400	255	250	255	+3
NSI Mark	100	118	118	118	+⅛
NaChrs I	7100	56⅛	6	6	−¼
Nabrs Dlg	230	525½	25½	25½	
N Hees Ent	116	185	185	185	+10
Nat Pete	1000	34	34	34	+1
Nat Sea A	200	517⅞	17⅛	17⅛	
Nat Trust	250	516½	16½	16½	
Neonex	2700	180	175	175	
NB Tel	887	514¼	14¼	14⅛	+⅛
NB Tel A p	500	515	15	15	+½
NB Tel 1.85	250	519⅛	19⅛	19⅛	+⅛
N Dimens	5000	20	20	20	−1
N Goldvue	1000	6	6	6	+1½
N Kelore	8000	16	16	16	+1
N Provid D	1000	20	20	20	−1
N Que Ragl	600	255	263	263	
N Senator	7500	12	11½	11½	
N York Oil	125	38	38	38	−2
Nfld LP A	125	511	11	11	
Nordex E	1000	10½	10½	10½	+½
Noble M	2000	33	33	33	
Noma Ind	500	405	400	405	+5
Noranda A	21933	$34⅜	33¼	34½	+⅛
Norbaska	1000	19	19	19	
Norcen	32320	512⅞	12½	12¾	+¼
Norcen B	1000	522½	22¼	22½	+¼
Norcn 150	300	521⅛	21⅛	21⅛	+⅛
Norcen w	21400	288	266	285	+19
Nordair L	1533	220	220	220	−10
NC Oils	5900	56¼	6⅛	6⅛	+⅛
N Canada	100	32½	32½	32½	+2
Nor-Ct 270p	240	527	27	27	
Nor Elect	20750	$33	32⅜	32⅜	+⅜
Ne Bell w	13200	$12⅛	12⅛	12⅛	+⅜
Northgat	22166	$5⅛	5	5⅛	−¼
Northld	4000	9½	9½	9½	−½
Nowsco W	421	$11¼	11¼	11¼